Holstein FRIESIAN WORLD

UNIVERSITY MICROFILMS 1-51C
313 N. FIRST ST.
ANN ARBOR, MICH.

Vol. XLIX October 18, 1952 No. 20

AGED COWS IN THE RING AT WATERLOO

IN THIS ISSUE — The National Holstein Show

If You Can Wait for Service Age — We Have A Bull for You

SIRED BY

Kyland Gallant Lad

or

Kyland Cascade Burke

Size — Production And Udders Like This!

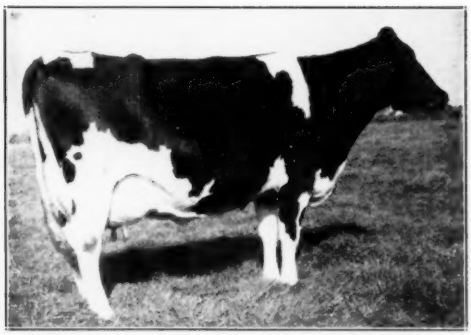

ALVERNO ORMSBY SEGIS
7½y 3X 27848 M 1013 F.
Granddam of both herd sires, one through her Excellent 800-lb. 2-year-old daughter, one through her son, Kyland Fobes Burke Marathon. Another daughter has 923.5 lbs. on 3X.

KYLAND GALLANT LAD—

His dam is Kyland Rosalind Vale (Excellent), she by Burke and from Alverno Ormsby Segis (pictured). "Vale" is the breed's only Excellent cow with an 800-lb. 2-year-old record. Gallant Lad is sired by a VG son of Pabst Roamer (Ex-Gold Medal).

KYLAND CASCADE BURKE—

His sire is Kyland Fobes Burke Marathon, son of Alverno Ormsby Segis (pictured) by a proven son of Burke. His dam is Popevale Cascade Amy (VG) with 812 lbs. fat on 3X at 9 years. Amy has one Excellent 970-lb. daughter, one VG 728-lb. 2X daughter, and two unclassified daughters with 660 and 627 lbs. as 2-year-olds.

Write for details on baby bulls now available.

A. R. and H. I. R. Testing • T. B. Accredited; Bangs Certified • Calfhood Vaccinate

KYLAND

Frank Case, Manager Route 1, Oconomowoc, Wis.

A SYMBOL—ROXANNE—TYVIC BULL

HIS DAM

OSBORNDALE LOCHINVAR THEODORA
2½y-365d-3X

CLOSE-UP OF HER UDDER

We Offer a Bull – Born August 18, 1952

Dark colored, beautifully marked, and bred to be a herd sire for some good herd.

Sire: OSBORNDALE QUALITY SYMBOL

Our son of Sir Bess Ormsby Burke Fobes from Quality Fobes Abbekerk Gay (VG) with 6y-365d-3X 29903 M. 3.7% 1119.4 F., New England champion on A R test.

Dam: OSBORNDALE LOCHINVAR THEODORA (See picture)

(Classified GP at 2 years)

2½y-365d-3X 14439 M. 3.9% 563 (cc 188d)

She is a daughter of our Roxanne bull, one of the best transmitting and richest bred sons of Montvic Lochinvar.

2nd Dam: OSBORNDALE THEODORA

A 721-lb. 4-yr-old daughter of Osborndale Ty Vic (EX-GM) from an 841-lb. daughter of Sir Bess Ormsby May.

We are keeping the dam for further development and consider her one of our best young prospects.

A full brother being proven in the Bickford herd in Connecticut.

WILL DELIVER ANYWHERE WITHIN 500 MILES OF DERBY

For $400.00

Osborndale — Derby, Conn.

FRED M. NICHOLS, Manager — **MRS. W. S. KELLOGG,** Owner — **HANS JENSEN,** Herdsman

More About MIRACLE

HIS DAM

MAY KORNDYKE MERCEDES MATCHLESS
Excellent

The only three times 1000-lb. cow of the breed on 2X milking.

Former National Champion for the 305-day division, 2X.

In five recorded lactations, all 2X, she has over 100,000 lbs. of 4.1% milk.

Her five 2X records average over 900 lbs. fat.

And Dam of - - -

GREEN MEADOW MIRACLE

GREEN MEADOW MIRACLE is our Son of
America's Most Ideal Cow
MAY KORNDYKE MERCEDES MATCHLESS

Under her picture at left may be found a few of the reasons why she is known far and wide as "America's Most Ideal Cow." In fact, someone gave her that title when she made the first of her three 1000-lb. records. The two later records only confirmed the title.

Certainly she is an ideal dam for any man's herd sire.

His Sire — PABST REBURKE VALE

A son of Pabst Regal (EX-GM) from a VG 749-lb. 4.1% 4-yr-old daughter of Wisconsin Admiral Burke Lad (VG-GM), next dam a 741-lb. daughter of Pabst Cascader Pride (EX-GM).

Imagine this strong double Burke combination with the Excellent three times 1000-lb. 2X cow.

Ask About MIRACLE Sons from CONSTELLATION Dams

Green Meadow Farms

Elsie, Michigan

"Where the Latch String Is Always Out"

Published First and Third Saturday of Each Month — Price $2.00 Per Year
Entered as second class matter, December 16, 1918, at the Post Office at Lacona, New York, under the Act of March 4, 1879.

Why Did We Buy "12th"?

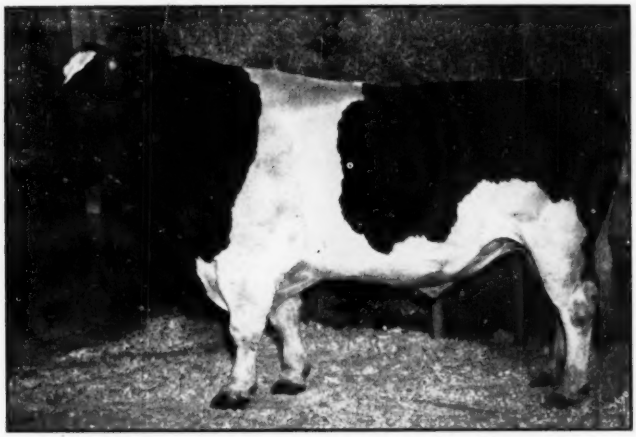

RAINBOW CAPTAIN BOLD 12th 934021—Very Good

His Proof based on DHIA Records (on 305-day, 2X milking, M.E. Basis)

	Cows	Records	Milk	Test	Fat
Daughters	12	13	16,019	3.89	623
Dams	12	45	14,797	3.67	543
Difference			+1,222	+.22	+80
Index	12		17,241	4.11	709

High Test And High Milk Production

We Liked His Daughters' Character

Yes, we liked his daughters' character, or, if you please call it, "personality." They seemed quiet, friendly, intelligent, hard working animals that liked their owners **(Hugh Oesterle & Son, Webberville, Michigan)** and would really produce for them.

To quite an extent, it seemed to us, their character was expressed by their heads. They have beautiful heads. Broad foreheads, wide muzzles, intelligent, alert appearing eyes are common to them all. Their heads are refined, but not in the dainty sense, for they show strength and vigor. One can pick them out by their heads nearly every time.

We believe dairymen will like their character and their heads. We **know** dairymen will like their production. With the best of **"Rainbow"** production breeding behind "12th" it is not surprising that he has been proved by his unselected daughters to be an outstanding transmitter of production.

This is the tenth in a series of ads about "12th." Watch for them. "12th's" semen is available at the regular fees in any area served by us or by our customers.

ABS AMERICAN BREEDERS SERVICE

Wisconsin Scientific Breeding Institute

Madison, Wisconsin

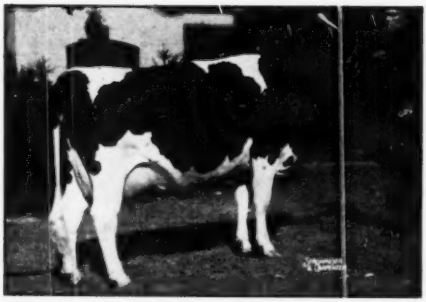

COCHRAN SOVEREIGN MEG
First prize 2-year-old in an outstanding class of 40 entries. A daughter of Sovereign Cochran, our junior sire.

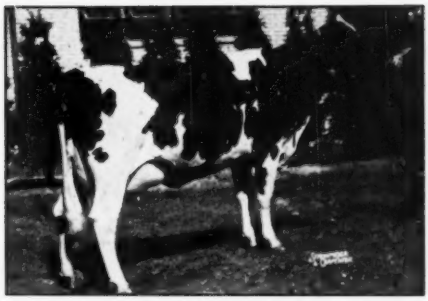

COCHRAN SOVEREIGN IDEAL
Fourth prize 3-year-old, a strong class with 33 entries. A daughter of Sovereign Commander Antonio, our senior sire.

There Never Was A Perfect Cow...

Perfection is a goal that can never be reached, but only approached, in the breeding of dairy cattle. Progress is made by maintaining from one generation to the next the best characteristics of our cattle, while we improve upon those which are weakest. It is essential, therefore, to know the weaknesses of our animals, and to match them with strength in our breeding program.

In our opinion, the most difficult weakness to correct in the Holstein breed is in the udder. Fore-udders are too short. Rear attachments are too low and too narrow. There is lack of symmetry and balance. Teats are not uniform in size nor squarely placed.

It is here that a COCHRAN bull might best fit your breeding program. We have been extremely fortunate in finding two herd sires, Sovereign Commander Antonio (Tony), and Sovereign Cochran, which sire the right kind of udders, almost without exception.

Their daughters placed 2nd, 7th, and 9th in the Best Udder class at the New York State Fair. We showed six of their daughters in the 2-, 3- and 4-year-old classes, with a total of 98 entries, placing 1st, 3rd, 4th, 6th, 7th and 11th!

If your problem is improvement of udders, perhaps we can help you solve it, without sacrifice of production, test, size or other desirable characteristics in your herd.

We'd Take Great Pleasure in Showing You All Our Animals.

General Cochran Farm

FORT PLAIN, NEW YORK

"FOUNDED WITH THE NATION"

Dr. and Mrs. J. W. Jackson, Owners **C. Baird Hammond, Manager**

A DAUGHTER To the OKLAHOMA STATE SALE

☆ ☆ ☆

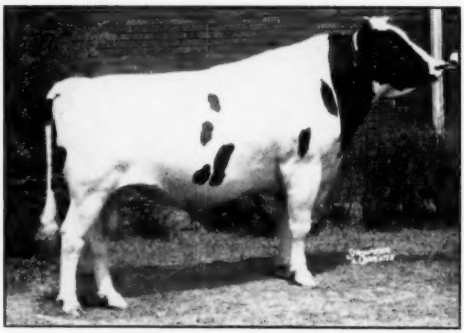

JULE KING ADMIRAL — V. G.

We are pleased to be able to make our best consignment this year to the Oklahoma State Sale at the Norman, Oklahoma Fairgrounds, Monday, November 3rd. An increase in our milking herd beyond our facilities makes it possible for us to consign some females which have not previously been offered for sale. They represent some of the best bloodlines of Holstein Aristocracy.

☆ ☆ ☆

FROM - - -

JULE KING ADMIRAL, the great bull pictured above, we consign:

A Good-Plus daughter with a 490 lb. 2-yr-old record and a granddaughter from a 520 lb. G. P. dam, and she sired by our "Admiral Lad" bull, who is a son of Willow Springs Crescent Prince. Hickory Creek's main herdsire. Jule King Admiral is the sire of Allen Hetts great All-American "Lady Gloria" cow.

FROM - - -

CORNELL PLEDGE GREENWAY:

A daughter of this great bull who was bred by Cornell University and is now in service in the New York artificial breeding institution. She made 467 lbs. fat as a Junior 2-year-old.

FROM - - -

CRESCENT BEAUTY ROYAL:

A great big strong 4-yr-old cow from a "V.G." Crescent Beauty Dam. She made 462 fat at 2 years 1 month. We also consign a bred double granddaughter of this bull. Both of these are bred by Ben Dibble and are straight Crescent Beautys.

FROM - - -

MONTVIC RAG APPLE SOVEREIGN:

A very nice granddaughter with exceptional body conformation, good size, a 4% tester, and with two good records in our herd.

FROM - - -

CRESCENT BEAUTY SUPREME:

A granddaughter bred to freshen at Sale Time. She is sired by our "Admiral Lad" bull and is bred to our grandson of "Old Dixie" by our Dinah cow.

We believe our consignment will speak well for themselves wherever they go and we invite your inspection of them Sale Day, November 3, or here at our farm prior to that time.

Adams Acres

BROKEN ARROW
OKLAHOMA

ROBERT W. ADAMS, Owner — RAYMOND APPLEMAN, Manager

The Fifth Annual

Oklahoma Holstein Breeders' Sale

Monday — November 3

At The CLEVELAND COUNTY FAIRGROUNDS

NORMAN — OKLAHOMA

- Selling 70 head high producing Oklahoma, Kansas and Northern Holsteins, consigned by 42 outstanding breeders.
- Three-fourths offering fresh or heavy springers.
- Again this year a special offering for 4-H and F.F.A. boys and girls, good young calves born right to show.
- Selling several head of outstanding young herd sires just ready for service.

Sale Starts at 12:00 Noon **Lunch Will Be Served on the Grounds**

All animals have been carefully inspected by the Sales Committee. Only the very best have been chosen. All have been T. B. and Bang's tested and are negative.

SALES FORCE:

C. B. SMITH, Auctioneer, Williamston, Michigan

ROY PAULI, Auctioneer, Broken Arrow, Oklahoma

DOYLE POPE, Auctioneer, Norman, Oklahoma

RAYMOND APPLEMAN, Pedigrees, Broken Arrow, Oklahoma

This sale is being held under the auspices of the Oklahoma Holstein Association.

C. O. ABERCROMBIE, President
MARVIN OSBORNE, Sales Manager
WALTER JACKSON, JR., Secretary

The sales catalogue will be ready about 10 days before the sale and will be sent by first class mail at 50c per copy. **Write Marvin Osborne, Sales Manager, 606 N. W. 4th Street, Oklahoma City, Oklahoma.**

It'll soon be COLD outside!

Now's a good time to stay indoors and go over herd records . . . bring all your facts up-to-date.

Take time to file applications for registry for eligible but unregistered animals in your herd. While facts are fresh in mind the job is easy. While calves are young, the price for registry is low.

A cold day is a good day to make certain applications are in the mail and certificates available or accounted for.

Good records are good business!

THE

HOLSTEIN-FRIESIAN ASSOCIATION OF AMERICA

Brattleboro, Vermont

TAYLAKER

Says . . .

Thank You and Good Bye!

To my hundreds of friends from California and the West who attended the dispersal of the TAYLAKER herd, September 29th, and especially to all who placed bids and made purchases, I extend my sincere thanks for the high evaluation which you placed upon my cattle. I wish you all success and good fortune in the blending of your TAYLAKER animals into the patterns of your own breeding programs. Knowing these animals from twenty-one years of living and working with them, I am confident that many, in their new homes, will contribute substantially to the continued improvement of the breed.

To L. H. McDaniel, sale manager, and his efficient staff of helpers, I offer sincere congratulations on a fine job of fitting, presenting and selling our herd at the top average price of the year for dispersal sales.

Mrs. J. W. Taylor

PRODUCTION PAYS THE BILLS

The utmost satisfaction a breeder can achieve is to have his blood lines build good herds for others.

Winterthur Farms
Winterthur
Delaware

Lauran & Gailan Hartshorn
Lamaga Stock Farm
Lebanon, N. Y.

For over 20 years Lamaga Stock Farm has been breeding on Winterthur blood lines with results that speak for themselves. Most recent sires have included Winterthur Select Posch Usora (Gold Medal); Winterthur Segis Nebraska Xanquin (Silver Medal Production); and Winterthur Winner Fobes Yucca (VG-Silver Medal Production).

The 1950 HIR average on 31 head (29 first and second-calf heifers) was 12,380 lbs. milk, 4.0%, 499.2 lbs. fat; the 1951 HIR average on 24 head (18 first and second-calf heifers) was 11,641 lbs. milk, 4.0%, 469.5 lbs. fat—all milking 2X.

Plus Proven at High Level

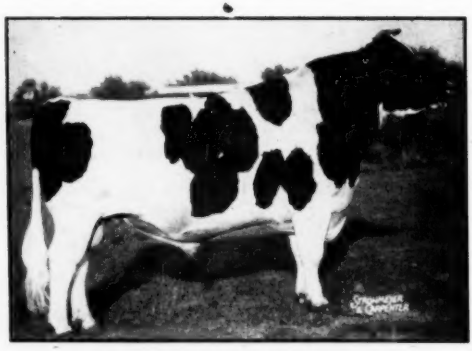

WEEJOE SANAR 956539 (Excellent)
Grand Champion Pennsylvania Farm Show 1951
A plus proven son of Montvic Lochinvar from the 900-lb. brood cow, Dunloggin Safe Belle.

WEEJOE SANAR 956539 (Ex)

8 Dtrs. Avg	**14850 M.**	**3.55%**	**527 F.**
Dams Avg.	**13800 M.**	**3.66%**	**505 F.**
	1050 M.		**22 F.**

If this were 10 pairs instead of eight, it would be 24.5 lbs. fat above Silver Medal requirements.

A Few Actual Records of His Daughters

2y2m-365d-3X	18304 M.	3.8%	704.7 F.
2y2m-365d-2X	18854 M.	3.2%	612.6 F.
2y0m-365d-3X	17875 M.	3.4%	607.7 F.
3y4m-365d-2X	15949 M.	3.5%	562.1 F.
2y2m-348d-2X	15442 M.	3.2%	491.5 F.
3y1m-260d-2X	11042 M.	4.4%	489.3 F.

WATCH HIS LIST OF DAUGHTERS GROW

Now is the Time to Place Your Order for a SANAR Son from a Record Dam

Write Us or Visit Us Any Time if You are Interested

PENN'S PEACEFUL MEADOW FARM

JOSEPH A. HOOK and HERMAN GINDER, JR.
(Accredited and Certified)

R. D. 2, MOUNT JOY, PENNA.
Phones: Mt. Joy 34353 or 34874

They wouldn't believe it!

For 19 years cattle breeders have used Rex Wheat Germ Oil as a feed supplement to help normal cows "settle" promptly and help reduce calf losses. Most experts wouldn't believe it.

Breeders would show their production figures—records of non-breeders sold and records of calf crops—in the years before and after using Rex Oil.

So we had to prove *why* REX OIL might do all these things.

Scientists have proved that Rex Wheat Germ Oil contains, in addition to vitamin E:

1. **A hormone that acts like the sex hormones.**
2. **A factor helping new born to live through weaning.**

References:

a. Levin, E., Burns, J. F. and Collins, V. K.: Estrogenic, Androgenic and Gonadotrophic Activity in Wheat Germ Oil. Endocrinology 49:289 (1951).

b. Keane, K. W., Cohn, E. and Johnson, B. C.: An Unidentified Factor Required For Survival of New Born Rats. J. Nutrition, October 1951

TECHNICIANS of Breeding Associations know sterility problems. "Repeats" are expensive. REX OIL helps solve the problem. **READ THESE REPORTS FROM BREEDING ASSOCIATIONS:**

Nine out of ten cases of ovulation in cows that would not conceive, have proved out satisfactorily by feeding Rex Wheat Germ Oil. "Shots" were not effective. They would settle for 2 or 3 months and then "dry up." All nine cows were settled after using Rex Wheat Germ Oil. ———, Iowa.*

I gave Rex Oil to six farmers who were having trouble with cows not conceiving. Each farmer gave the oil to the cow which gave him the most trouble. Four of these cows conceived after the next insemination. One has mated naturally, and conceived. One cow did not conceive and was sold. ———, Iowa.*

I experimented with Rex Wheat Germ Oil on cows in four herds. One of these cows had been bred 13 times, both artificially and naturally, and failed to conceive. After getting 3 oz. of Rex Wheat Germ Oil she conceived after the first service. This was a Holstein cow. Cow No. 2, a Jersey cow, had been bred 7 times and failed to conceive. After receiving 3 oz. of Rex Wheat Germ Oil she conceived after the next service. Cow No. 3, a registered Milking Shorthorn, had been bred 7 times and failed to conceive. She was given 3 oz. of Rex Wheat Germ Oil and conceived after her second service. ———, Texas.*

Here's the experience of one of my herds. Six cows had repeated insemination without settling. All the cows were given Rex Wheat Germ Oil. All conceived, following the next insemination. ———, Illinois.*

Common sense! You can't make a profit unless you have a better than 70% calf crop.

READ THIS:

Dr. Steve Kratz, Piatt County, Illinois, reports:

We have had a herd of Herefords for 18 years. Our records show an average of 75 to 90% calf crop; calvings were always strung along for several months. In the 1950 season our herd consisted of 90 Hereford females, including 11 bred heifers and 17 open heifers (total 83 head producing age). These animals each received two feedings of one ounce Rex Oil fed in salt. The three herd sires each received four weekly one ounce feedings of Rex Oil on grain before the breeding season.

Our calving percentage was 103% counting only live calves. Four females were barren—two females had twins (only one animal saved). *Cows settled promptly. We never had so many calves in as short a time before (37 calves in 18 days). Breeders know this means more profit.* This is a remarkable result obtained with little cost.

*Names of inseminators withheld by request.

Maybe 19 years' use of Rex Wheat Germ Oil by successful breeders makes sense after all

Start feeding Rex Oil to the whole herd now. Keep your herd at maximum production with Rex Wheat Germ Oil. Use Rex Wheat Germ Oil with our unqualified guarantee—you alone are the judge—you must be satisfied or your money back.

Prices: Pint, $3.50; Quart, $6.00; Gallon, $19.00; lower prices on 5 gallons or more. At drug and feed stores or direct from us.

"Write for free booklet, "Rex Oil, The Hormone Food for Cattle".

REX wheat germ oil

VIOBIN CORPORATION, MONTICELLO, ILLINOIS

FOR DISEASE CONDITIONS CONSULT YOUR VETERINARIAN

Five Line Bred Stars

ZIMMERMAN PRINCE STAR RUE

Just about a year ago, we took a page space in the **World** to show the five pictures that appear on this page now. At that time we pointed out the nice dairy type and the strongly attached, well shaped udders we were getting from our Star line breeding.

WE CAN NOW REPORT THEM AS OUTSTANDING PRODUCERS

When these five heifers came to milk, they were put on A R test, like most of our herd, and their records are either completed or very nearly so. Their production has been exceptionally pleasing to us, as you can imagine from the following figures. These are, of course, our own barn figures, subject to final check-up from Brattleboro.

ZIMMERMAN ROYAL STAR BABE

Here are Our Figures

ZIMMERMAN PRINCE STAR RUE	4 yrs.	22142 M.	3.8%	845 Fat
ZIMMERMAN ROYAL STAR BABE	Will finish with 725 lbs. fat, 4.2% at 2 yrs.			
ZIMMERMAN PAR STAR PENNY	Is Making Close to 800 lbs. fat at 2 yrs.			
ZIMMERMAN PAR STAR PATSY	2 yrs.	18494 M.	4%	733 Fat
ZIMMERMAN PAR STAR LILL	2 yrs.	21613 M.	3.6%	769 Fat

ZIMMERMAN PAR STAR PENNY

Most of our herd is now linebred and we thing we have the best type, best uddered and highest producing herd we have ever had. Every one is an outstanding producer, the result of combining superior sire families with superior cow families.

If You Want More Evidence

Here are a Few More Recent Records

ZIMMERMAN PAR STAR BLEND	3 yrs.	19822 M.	4.1%	808 Fat
ZIMMERMAN PAR ADELINE	3 yrs.	21068 M.	3.9%	820.8 Fat
ZIMMERMAN ROYAL MAMIE	Making 730 Lbs. Fat, 4.2% at 2 yrs.			

ZIMMERMAN PAR STAR PATSY

If you would be interested in a linebred Star bull from one of these good cow families, write us or visit us any time.

ZIMMERMAN PAR STAR LILL

Zimmerman Dairy Farm

L. A. and J. A. ZIMMERMAN

Lehighton — — — Pennsylvania

Home of the Line-Bred Stars

2324 (12)

Four To Be Proud of -

ELMER BROOK LOTTIE DESIGN
Classified Very Good
First four year old, Wis. Centennial State Fair 1948.

Fat	340d	6y	806.8
Milk	(3X-3.7%)		21930.0

Also 2X record of 735 F. with 686 F. in 305 ds. at 7 years. Daughter of Oostie Premier Design. In calf to "Raven." Sons by "Comet" and "Regal." The latter was 2nd Sr. Yearling Bull at Waterloo.

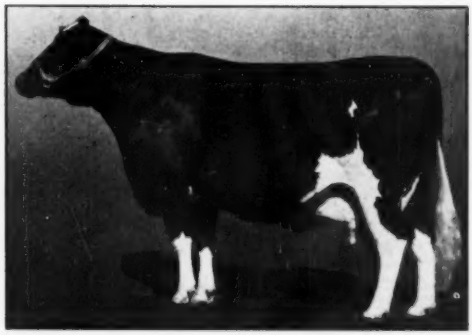

PABST BURKRIDE BLOOM
Classified Very Good
Second aged cow Nat. Dairy Cattle Congress, 1951.

Fat	365d	5y	728.9
Milk	(3X-3.9%)		18668.0

Finishing a record of around 775 F. In calf to "Raven.' A daughter of Burke.

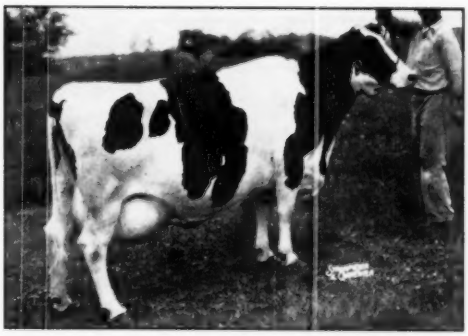

PABST BARBETTA COUNTESS
Classified Good Plus

Fat	313d	8y	783.1
Milk	(3X-4.2%)		18633.0

Also 779 F. in 305d. and a 9-yr-old record of 742.9 F., 365 ds. and 676 F. in 305 ds.
Daughter of Sir Ormsby Skylark Barbetta. In calf to "Raven." Two daughters in herd not in milk.

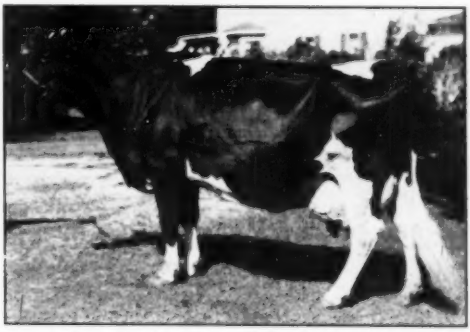

CHERRYBOLD ADMIRAL BURKE
Classified Excellent

Fat	327d	7y	731.8
Milk	(2X-3.9%)		18959.0

She has made another 2X record this year of 707.4 F. Another daughter of Burke. Carrying a calf by Pabst Roamer. Total for six lactations—3,930 Fat. Her son first bull calf at 1952 Illinois B & W Show. 2nd bull calf at Waterloo.

OUR HIR AVERAGE
25 Head on 2X
13,175 M. – 3.6% – 478.9 F.

ALSO COWS ON A. R.
Former home of the Excellent
PABST BURKE WALKER
Pabst Burkride Bloom has a son born last September sired by the Excellent Pabst Roamer Dean Walker Lad.

BRAUN'S
Sunny Lea Farm

ROUTE 4 —:— BOX 501

WAUKESHA, WISCONSIN

A. D. BRAUN NELSON REHDER, Mgr.

A COMPLETE DISPERSAL

National Record Herd for 1950

with 641 lbs. fat 3.8% 2X

At the Farm: Located 4 miles west of PLYMOUTH, INDIANA on U. S. 30

SATURDAY — 1:30 p. m. — NOVEMBER 8

Featuring . . .

MERRYCROFT ORMSBY MADCAP DUKE

(Three Years Old)

—2nd prize Jr. yrlg. bull, Indiana State Fair, 1950

—Selling with his dam who has records to 960 lbs. fat, 2X—she a granddaughter of Carnation Governor Madcap.

—His sire—pictured at right.

—Also selling . . . his full sister with 708 lbs. fat as a Jr. 2-yr-old, 2X!

HIS SON A FEATURE

MAYTAG ORMSBY FOBES DICTATOR
"Excellent"

1951 Herd Average, 609 lbs. fat, 2X; will average 600 lbs. for 1952. HIR testing. All records made under average farm conditions, 2X. Animals are large and typy, tracing to three foundation cows.

HERD CONSISTS OF ONLY HIGH RECORD COWS - - -

2 with 960 lbs. fat

2 with over 800 lbs. fat

3 with over 700 lbs. fat

3 with 600 lbs. fat

1 2-year-old that will make 500 lbs.

3 Bred Heifers — 5 18-months-old heifers — 6 heifers 2 to 10 months old

T. B. and BANG'S ACCREDITED **CALFHOOD VACCINATED**

Will be vaccinated against shipping fever — write for catalog

ROY SWEITZER — Owner

R. R. 3 PLYMOUTH, INDIANA

Auctioneers:
HARRY BRIDGE, Royal Center
HAROLD STEINER, Plymouth

Clerk:
EARL MARTI, LaCrosse

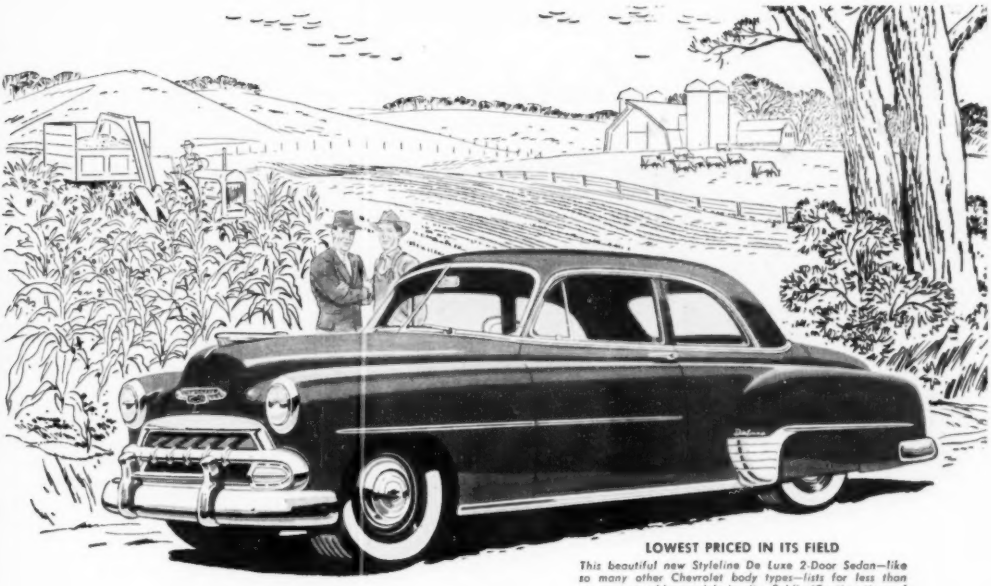

LOWEST PRICED IN ITS FIELD

This beautiful new Styleline De Luxe 2-Door Sedan—like so many other Chevrolet body types—lists for less than any comparable model in its field! (Continuation of standard equipment and trim illustrated is dependent on availability of material.)

Built extra strong to take hard usage

One good look at the big, beautiful Chevrolet—so colorful with its new Royal-Tone Styling—and it's hard to realize that Chevrolet is the lowest-priced line in its field.

Here's a car that's soundly engineered and strongly built . . . designed to stand up under every kind of driving with little care, minimum upkeep.

Only Chevrolet offers you Centerpoise Power; engine vibrations and power impulses are screened out, isolated from driver and passengers. The engine rides on new high side mountings . . . centered, poised, cushioned in rubber.

New Quick-Reflex shock absorber action permits a softer, smoother Knee-Action ride.

And the Chevrolet Valve-in-Head engine—long famed for its economy—keeps gas and oil costs down.

Stop in at your Chevrolet dealer's. Chevrolet Division of General Motors, Detroit 2, Michigan.

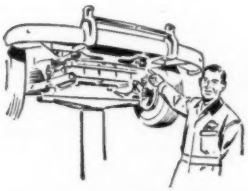

Extra-Rugged Box-Girder Frame

Chevrolet's full-length, heavy-duty, box-girder frame with extra-sturdy cross-members, provides a broad, solid base of great rigidity, maximum strength and stability to serve as ideal body support.

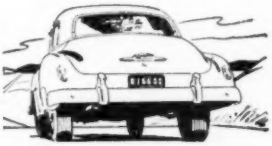

Centerpoise Steering for Rough Roads

The Chevrolet steering system centers control *between* the front wheels, gives a smoother feel to the wheel . . . provides positive steering under all road conditions; makes Chevrolet easier to steer.

Steel Welded to Steel in Body by Fisher

Fisher Body sets the standard in the automobile industry—for styling, for craftsmanship! And Fisher Unisteel construction guards you with the solid strength of steel . . . above, beneath, and all around you.

MORE PEOPLE BUY CHEVROLETS THAN ANY OTHER CAR!

The Only Fine Cars **PRICED SO LOW!** **CHEVROLET**

Now Silver Medal - - -

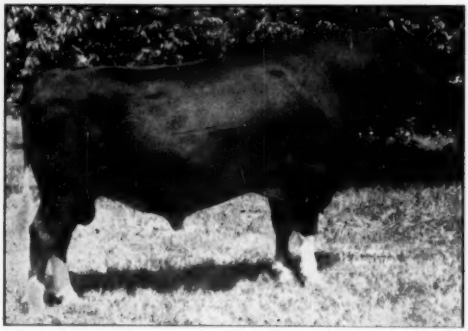

CARNATION IMPERIAL CAVALIER 863791
"Excellent"
Silver Medal Production Sire.

CARNATION IMPERIAL CAVALIER

"Excellent"

WE ARE PLEASED TO ANNOUNCE TO THE OWNERS OF THE MANY SONS AND DAUGHTERS OF CARNATION IMPERIAL CAVALIER 863791, THAT HE HAS RECEIVED THE SILVER MEDAL PRODUCTION AWARD.

His Artificial Services

Are Available.

PHILCA FARMS — Canandaigua, N. Y.

C. A. ROBERTS
Owner

M. H. SWARTHOUT, Mgr.
Phone Office 303
Residence 193

PHILIP OESTREICH
Herd Supt.

Combel is a Comet

(WE ARE PROUD TO STATE)

PABST COMBEL EYEBRIGHT
Our son of Pabst Comet (GM) from a VG dam with four 3X records starting with 695.1 lbs. fat at 2 years and ending with 754.7 lbs. fat at 6 years. She a daughter of Pabst Belmont Creator (VG-GM) from the Eyebright family.

PABST COMET, the sire of Pabst Combel Eyebright, is now really coming into his own. Heretofore many have thought of him only as a younger brother to Roamer and Regal—but watch him go, now!

He Has Just Been Announced as
A GOLD MEDAL SIRE

He scored 353 points on the 1951 Honor List—a tremendous score for a sire of his age.
And since the 1951 Honor List he has had 8 daughters officially reported with 2-yr-old records from 620 to 803 lbs. fat, including three above 750 lbs. fat, and many more above 500 lbs.

- - -

Pabst Combel Eyebright is coming four years old. We won't have to wait too many more months for a proving on him. We have high hopes.

Rock County Asylum & Home

JANESVILLE, WISCONSIN

A. G. STEINBORN, Supt.

LOREN BREWER, Herdsman

HERD AVERAGE (HIR): 56 COWS 3X 14400 3.7 4528.2
HERD CLASSIFICATION 82.6 — FOR 1951
Broad Rock
SAINT JOSEPH'S ABBEY SPENCER MASSACHUSETTS

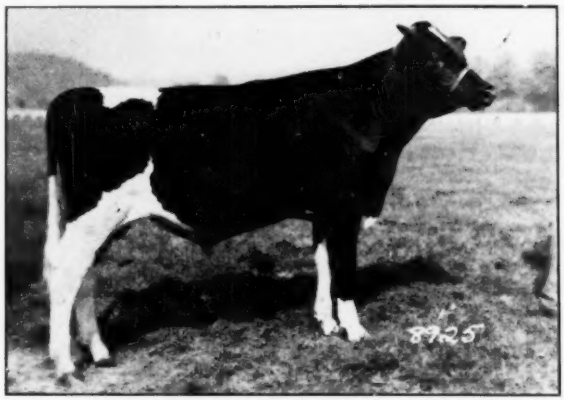

CARNATION MADCAP RULER
Born December 5, 1951
Consigned To The Blue Ribbon Sale

Carnation Consigns One Of The Most Outstanding Bulls Ever Offered At Any Public Sale

To the BLUE RIBBON SALE, Waukesha, Wisconsin, November 10th

CARNATION MILK FARMS has consigned to the Blue Ribbon Sale, Waukesha, Wisconsin, November 10, one of the most desirable bulls ever offered at public or private sale. He is Carnation Madcap Ruler (pictured above), Ear Tag Number 8925, born December 5, 1951.

1. This outstanding young bull is out of Carnation Heilo Josephine Madcap, (now on test, on 3-time milking with 1026 pounds of fat, 25,172. pounds of milk in the first 292 days, with an average test to date of 4%, and still milking over 70 pounds a day. She will finish on December 6th with an estimated record of well over 1200 pounds of fat for the year.)
2. She has a full sister over 875 pounds on 3-time milking, also averaging over 4%, and a maternal sister with over 722 pounds on 3-time milking as a 2-year-old, now on test and promising to make over 1000 pounds this year, already over 900 pounds on 3-time.
3. Her dam, first on the 1942 Honor List, has 2 records over 900 pounds; 2 maternal sisters over 1000 pounds, and made 762 pounds as a 2-year-old on 3-time milking.
4. The dam's dam is Carnation Ormsby Madcap Fayne with 1392 pounds of fat in a year, and 3 full sisters all over 1000 pounds; one over 1300 pounds, and one over 1200 pounds. And all of these are from a 1000 pounds cow.
5. "Ruler" (the bull consigned) is sired by Hallrose Hazel Pride (All-American Senior Yearling in 1950, Reserve All-American 2 year old, 1951) whose sire is a Gold Medal **son of a Gold Medal son** of Governor of Carnation.

It's Only Once in a Lifetime There is an Opportunity to Buy a Bull Like This

Send For His Extended Pedigree

Carnation is also consigning 2 wonderful heifers. (See page 43, this issue).

Don't Fail To Get Full Particulars Concerning Carnation's Consignment To The Blue Ribbon Sale November 10 at Waukesha, Wisconsin. **Send Today For This.**

Address:
146a Stuart Building,
CARNATION MILK FARMS
Seattle 1, Washington

Carnation Milk Farms

Holstein-Friesian World

October 18, 1952 ★ The Newspaper of the Breed ★

National Holstein Show at Waterloo

Record Breaking Numbers and Superb Quality With Breeders From 11 States Competing—Forsgate Takes Both Grand Championships—Pabst Again Wins Premier Honors

By M. S. PRESCOTT

The 40th Dairy Cattle Congress at Waterloo, Iowa found a record breaking Holstein show of 365 head facing Judge Harvey Swartz, Waukesha, Wis. The largest previous National Holstein show here was the 1950 event which brought out 305 head. There were 8 state herds in competition and individual entries from 3 other states with 54 exhibitors placing within the first 12 moneys in the classes.

The quality was superb and competition very keen in all classes for a spot in the money line. Ring side judges could not recall any previous show where such depth of quality was forward in practically every class.

Judge Swartz received many compliments on his masterly handling of the large and difficult classes. The ring side was crowded throughout both days of judging and while no accurate count is available, it seemed to this long time observer to rank with the largest here. It was coast-to-coast in its scope.

Forsgate Farms, Jamesburg, N. J. had the unusual honor of winning both grand championships. In the male section, it was Smithland Supreme Champion, repeating from last year. He was the All-American Aged Bull of 1951 and this year had won previously at Eastern States Exposition and Maryland State Fair. The Forsgate Grand champion female was the 7-year-old Woodyglen Queen Mazie, purchased during the show season from Hyup Farms of Michigan

Junior champion male was Grovehill Man-O-War Ginger, a junior yearling shown by Jake Sluis and Ralph O'Connell of Minnesota. In the female section Hickory Creek took the junior championship with their senior yearling, Hickory Creek Princess Flo, a daughter of Willow Springs Crescent Prince.

While Pabst Farms again carried away both the Premier Breeder and Premier Exhibitor banners (for the 5th time in the last 6 years here), it was an extremely close fit with Hickory Creek for the Exhibitors' award. No less than 11 exhibitors succeeded in winning one or more first prizes. Pabst and Forsgate were tied at 4 each, Kil-Bar coming next with 2. Winning one each were Hickory Creek of Illinois; Hugo Albrecht and Sluis and O'Connell of Minnesota; Spies & Lein and Fiihr of Iowa; and from Wisconsin, Harvey Nelson & Sons; Rahr Malting Company, Allen Hetts and Baird Bros. and Wern Farms. Thus Wisconsin led with 8 blue ribbons plus the big one again in the 11-entry state herd competition—adding one more to their sweep of the post-war national shows.

The practice of last year was followed with the judge giving his commentary in each class over the PA system. Following are the details of the awards with brief comment on the classes. Note the size of these classes.

Bull Calves (27)

This class opened the show and gave Judge Swartz quite a work out. His top pair, after a little juggling, were Hugo Albrecht's Chip Caesar Aaggie, a double grandson of "Chip," whose great body capacity, strong rump and clean cut shoulder gave him the final call for the first blue ribbon of the show. Rated in second place was Zurbridge Admiral Burke, bred to order for the Northern Ill. Breeding Coop. (by their Ty-Vic bull and from a great daughter of "Burke"). This bull, a winner at the Illinois State B

THE AGED COW CLASS AT WATERLOO
As finally lined up by Judge Swartz. The whole class numbered 50 cows and the quality was deep.

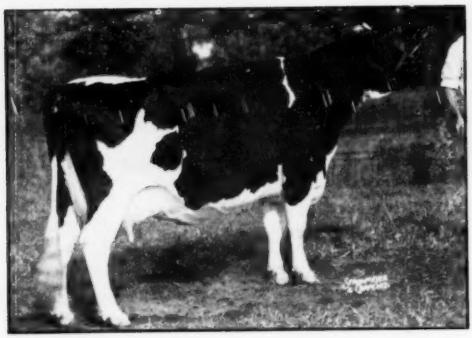

WOODYGLEN QUEEN MAZIE 3092456 (EX)
First prize aged cow, senior and grand champion at the National Dairy Cattle Congress, also at Eastern States Exposition, Ohio State Fair and Michigan State B & W Show. Exhibited by Forsgate Farms, Jamesburg, N. J.

SMITHLAND SUREME CHAMPION 1017908
First prize aged bull, senior and grand champion at National Dairy Cattle Congress, Eastern States Exposition and Maryland State Fair. Exhibited by Forsgate Farms, Jamesburg, N. J.

& W Show, was even better in the rump than the winner but lacked his body and depth of rib. This bull was taken right out of the artificial stud for this show. In third place was Hickory Creek's good state fair winner, Hickory Creek Stylemaster, son of Willow Springs Crescent Prince, described as exceptionally well balanced and superior to the two above him in set of the front legs. Pabst's Minnesota winner a very smooth son of Pabst Roamer Dean Walker Lad was in fourth place.

1—Chip Caesar Aaggie 1155536, Hugo Albrecht, New Ulm, Minn.; 2—Zurbridge Admiral Burke 1152351, Northern Illinois Breeding Co-op., Hampshire, Ill.; 3—Hickory Creek Stylemaster 1182300, Hickory Creek Farms, McHenry, Ill.; 4—Pabst Walker Ormsby 1159159, Pabst Farms, Inc., Oconomowoc, Wis.; 5—Mooseheart Crescent Pathfinder 115-0757, Mooseheart Governors Mooseheart Ill.; 6—Gray View Pidon Peto 1172396, Harvey A. Nelson & Sons, Union Grove, Wis.; 7—Master Kil-Bar Chip 1183412, Kil-Bar Farms, Hastings, Minn.; 8—Mayers Majesty Spot 1168753, Christ A. Mayer, Slinger, Wis.; 9—Mayers Majesty Pride 1168752, Christ A. Mayer; 10—Wis Burke Celebrity 1157449, Wisconsin State Reformatory, Green Bay, Wis.; 11—Curtiss Candy Madcap Don 1157721, Curtiss Candy Co., Carey, Ill.; 12—Hickory Creek Echo Lad 1182301, Hickory Creek Farms.

Junior Yearling Bulls (11)

Minnesota scored again in this class with their Grovehill Man-O-War Ginger, winning top spot for Jake Sluis and Ralph O'Connell. A previous winner at Minnesota State Fair, he had the balance and style to carry him above Dr. A. H. Brusky's growthier, stretchier Oostie Carnation Revelation, one of the top herd sires in the recent Oosterhuis dispersal. This son of Carnation Homestead Revelation out of Oostie Princess Inka looks like a great prospect for further development. The H. F. Schroeder and Sons bull in third place was just as well balanced as the winner but lacked somewhat in size. The winner was named junior bull champion of the show.

1—Grovehill Man-O-War Ginger 117-79871, Jake Sluis & Ralph O'Connell, Woodstock & LeCenter, Minn.; 2—Oostie Carnation Revelation 1143067, Dr. A. H. Brusky, Green Bay, Wis.; 3—Cold Spring Bell King Var 1142823, H. F. Schroeder & Sons, West Bend, Wis.; 4—Curtiss Candy Dandy Fabron 1130394, Curtiss Candy Co.; 5—Mooseheart Homestead Roburke 1156058, Mooseheart Governors; 6—Wis Imperial Lad 1133895, Oscar B. Schultz, Watertown, Wis.; 7—Nieman Tritomia Burke Fobes 1181019, Hawthorn Mellody Farm & Wm. C. Nieman, Libertyville, Ill. and Waterloo, Ia.; 8—Fobes B. F. Rag Apple 1154567, Dr. & Mrs. Herbert Lothe, Bristol Farms, Bristol, Wis.; 9—Cash-Mar T. M. Johanna, C. M. Bottema, Bridgeport, Ind.; 10—Curtis Candy Jolly Hark 1130395, Edward G. Brown, Caledonia, Ill.; 11—Wis Renown Masterpiece 1137464, J. & E. Mersberger & Harvey Mathes, Hilbert & Menosha, Wis.

Senior Yearling Bulls (12)

The outstanding winner in this class was the Spies & Lein-Joe Fiihr, Soo Land Carnation Beets Ace who was grand champion at the All-Iowa Show, South Dakota State Fair and elsewhere. Judge Swartz stated that he was a bull of few faults and commented particularly upon his depth of body, strong top line and fine blending of shoulder. Sunny Lea Farm was second with Brauns Sunny Lea Regal, a flashy son of Pabst Regal with Mooseheart scoring in third place on a son of Mooseheart Prince.

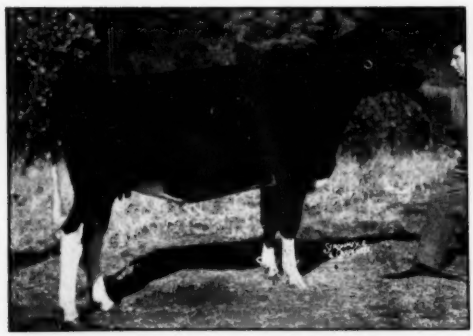

HICKORY CREEK PRINCESS FLO 3347158
First prize senior yearling and junior champion female at National Dairy Cattle Congress. Exhibited by Hickory Creek Farms, McHenry, Ill.

GROVEHILL MAN-O-WAR GINGER 1179871
First prize junior yearling bull and junior champion male at National Dairy Cattle Congress. Exhibited by Jake Sluis, Woodstock, Minn. and Ralph O'Connell, LeCenter, Minn.

CAMP McKINLEY PONTIAC HOMESTEAD 2485714 (GP)
Second prize aged cow and reserve senior and reserve grand champion female at National Dairy Cattle Congress. Exhibited by Dr. and Mrs. Herbert Lothe, Bristol Farms, Bristol, Wis.

CHRISTY HOMESTEAD FORERUNNER 1120027
First prize 2-year-old bull, and reserve senior and reserve grand champion male at National Dairy Cattle Congress. Exhibited by Rohr Malting Co., Manitowoc, Wis.

—Soo Land Carnation Beets Ace 1145163, Spies & Lein & Joe Flihr, Graettinger, Ia.; 2—Brauns Sunny Lea Regal 1135458, Sunny Lea Farm, Waukesha, Wis.; 3—Mooseheart Ormsby R. A. Prince 1132590, Mooseheart Governors; 4—Otco Admiral Craftsman 1117969, Spitzer Farms; 5—Verpana Farm Blair Beacon 1119601, Joseph M. A. & Verna A. Pape, Sharon, Wis.; 6—Prince Tritomia Aspirant 1121821, Earl Gerlach, St. Ansgar, Ia.; 7—Piper View Strathmore Pabst 1116198, Piper Brothers Farms, Watertown, Wis.; 8—Franlo Treasure Chieftain 1114547 Kil-Bar Farms; 9—Cash-Mar Dunloggin Senator 1145117, C. M. Bottema, Jr., Bridgeport, Ind.; 10—Pabst Roggy 1119067, Curtiss Candy Co.; 11—Bluff View Dude Burke Tritomia 1127566, Dr. and Mrs. Herbert Lothe; 12—Steveacres Hazel Challenger 1125660, Mrs. Charles A. Reed, Buhl, Ida.

Two Year Old Bulls (16)

Not within the memory of the oldest show ring observer have we had a class of two-year-old bulls to compete with this one. No less than 6 had been nominated in the All-American Yearling classes last year. None of this contingent, however, was able to come through with a win in this "Class of the Century." Alvin Piper came up with a sleeper from Rahr Malting Company making his first appearance in the big time competition. This was Christy Homestead Forerunner, a son of Carnation Homestead High Boy. An exceptionally well balanced bull, he had a head of great character, beautiful blending of shoulders, a strong top and rump and smooth tail setting. He was later shown as reserve senior and reserve grand champion of the show. Following him in line was Mooseheart Supreme, third ranking Junior Yearling of last year, who has grown out beautifully with the rump and tail setting and depth of body matching the winner nicely. He was given the call over previously undefeated Golden Dairy Wayne King exhibited by Hawthorn-Mellody Farms and recently sold by them at a long price to Vincent E. Sutliff of Sunrise Dairy Farms, Maryland. Golden Dairy Wayne King has been on the tanbark trail since July and seemed tired. He was showing patchy enough in spots to require the penalizing he received. Another great bull was John K. Smith's, Sir Transmission Ormsby Posch, described by the judge as the best fronted bull in the class but showing a little thick in the thighs. Pabst Statesman, Mooseheart's Reserve All-American Senior Yearling, was in 5th place although he has developed very satisfactorily as had to be the case to place him over Hickory Creek Gomar, the All-American Junior Yearling, of 1951. Gomar looked a little small in this class of big bulls. There were a number of state fair winners on down the line.

1—Christy Homestead Forerunner 1120027, Rahr Malting Co., Manitowoc, Wis.; 2—Mooseheart Supreme 1109640, Mooseheart Governors; 3—Golden Dairy Wayne King 1109516, Hawthorn-Mellody Farms; 4—Sir Transmission Ormsby Posch 1089434, John K. Smith, Menomonee Falls, Wis.; 5—Pabst Statesman 1091411, Mooseheart Governors; 6—Hickory Creek Gomar 1111083, Hickory Creek Farms; 7—Mayers Majesty Prince 1094838, Christ A. Mayer; 8—Imperial Man-O-War Hengerveld 110-0716, Lee Barney & Roy Phipps & Son, Elkhorn, Wis.; 9—Brauns Sunny Lea Comet 1092436, Sunny Lea Farms; 10—Dew-Crest Kent Lochinvar 1098017, Floyd G. Wessell & Son, New Hartford, Ia.; 11—Drury Lane Cola Uniform 108-8927, Henry Drury, Preston, Ida.; 12—Curtiss Candy Pontiac Curtiss 1094921, Curtiss Candy Co.

Bulls, 3 Years or Over (12)

Smithland Supreme Champion with Bill Hepburn at the leadstrap made a stylish combination that was not

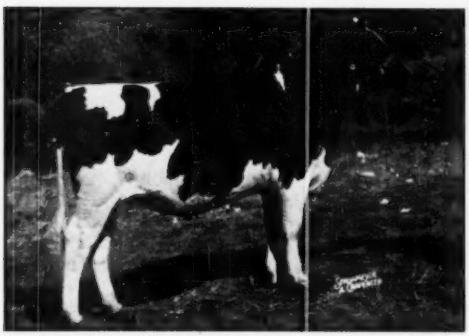

FRANLO CORRINE GRACIOUS LADY 3383318
First prize junior yearling heifer at National Dairy Cattle Congress. Exhibited by Kil-Bar Farms, Hastings, Minn.

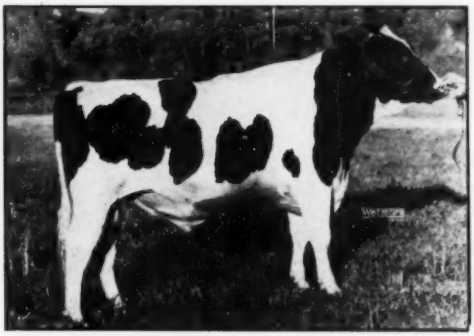

SOO LAND CARNATION BEETS ACE 1145163
First prize senior yearling bull and reserve junior champion male at National Dairy Cattle Congress. Exhibited by Spies & Lein and Joe Flihr, Graettinger, Iowa.

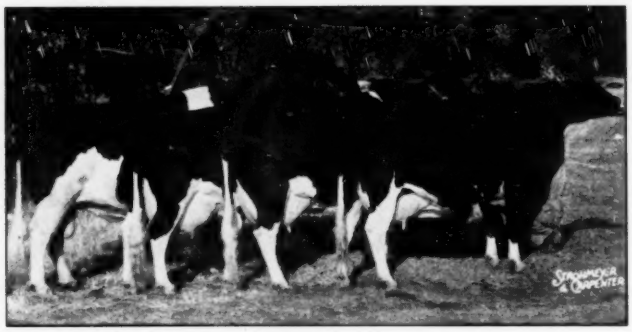

GET OF PABST ROAMER 859213 (EX-GM)
First prize Get-of-Sire at National Dairy Cattle Congress. Exhibited by Pabst Farms, Inc., Oconomowoc, Wis.

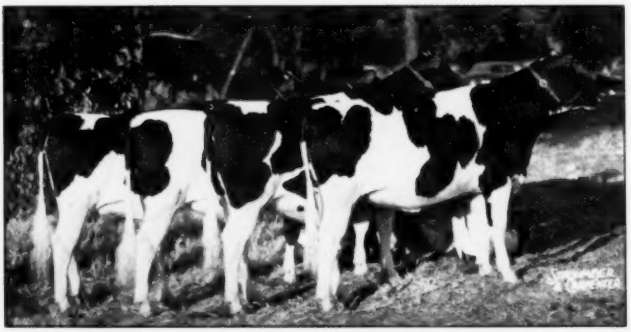

GET OF PABST SIR REGAL FOBES 955097
First prize junior Get-of-Sire at National Dairy Cattle Congress. Exhibited by Pabst Farms, Inc., Oconomowoc, Wis.

FIRST PRIZE DAIRY HERD
Including at the left Woodyglen Queen Mazie (gr. ch.), and at the right the first and third prize 4-year-olds. National Dairy Cattle Congress. Exhibited by Forsgate Farms, Jamesburg, N. J.

seriously threatened. Winner here last year and also All-American Aged Bull, Smithland Supreme Champion is looking even better now in 5-year-old form. Judge Swartz commented upon his beautiful balance and his clean cut dairy quality and wonderful style. Kil-Bar Farms, Franlo Roebuck Regent, a bull who has made great improvement since his 2-year-old form of 1951 made a very acceptable second place winner. This son of Browns Mistress Corrine is a little bigger bull than the winner and with more width in the chest. He is not as well blended in the shoulder, however, nor as strong in the back and loin. Pabst Roamer Dean Walker Lad, All-American 2-Year-Old in 1949, returned to the wars this year for Pabst, and with his great strength and depth of rib made an acceptable third place winner above the New York grand champion Illehee Supreme Mig. W. G. Roben's well-balanced 3-year-old.

1—Smithland Supreme Champion 1017968, Forsgate Farms, Jamesburg, N. J.; 2—Franlo Roebuck Regent 1058625, Kil-Bar Farms; 3—Pabst Roamer Dean Walker Lad 9813360, Pabst Farms, Inc.; 4—Illehee Supreme Sovereign 1076590, W. G. Robens, Poland, N. Y.; 5—Mooseheart Emperor De Kol 1122516, Mooseheart Governors; 6—Willow Springs Crescent Sir Echo 949156, Piper Bros. Farms & Michael Brill Watertown & Beloit, Wis.; 7—Crescent Beauty Commander 1074603, Allen Hetts, Ft. Atkinson, Wis.; 8—Border Admiral Jewel 988218, Hickory Creek Farms; 9—Franlo Gen Treasure Model 1028260, C. M. Bottema, Jr.; 10—Pabst Robel Governor 969669, Curtiss Candy Co.; 11—Curtiss Candy Deen Model 1039565, Curtiss Candy Co.; 12—Maytag Ormsby Fobes 30th 1009130, Carl F. Miehe & Son, Maynard, Ia.

The Bull Championships

Senior and Grand Champion Bull:
Smithland Supreme Champion 1017968
Sire—Inka Supreme Posel 936716
Dam—Lauroe Anna Geraldine 2343394
Bred by Orson D. Smith, Canastota, N. Y.
Exhibited by Forsgate Farms, Jamesburg, N. J.

Reserve Senior and Reserve Grand Champion Bull:
Christy Homestead Forerunner 1120027
Sire—Carnation Homestead Highboy 1001768
Dam—Mayflower Homestead Daisy May 2823119
Bred by Theodore F. Christoph, Chilton, Wis.
Exhibited by Rahr Malting Co., Manitowoc, Wis.

Junior Champion Bull:
Grovehill Man-O-War Ginger 1179871
Sire—Grovehill Chip Man-O-War Ace 988076
Dam—Grovehill Chip Snow Boy Bess 2592746
Bred by Ralph O'Connell, Le Center, Minn.
Exhibited by Jake Sluis, Woodstock, Minn. and Ralph O'Connell, Le Center, Minn.

Reserve Junior Champion Bull:
Soo Land Carnation Beets Ace 1145163
Sire—Spies Carnation Magic Ace 1070701
Dam—Lady Beets Homestead 2832263
Bred by Joe C. Fiihr, Boyden, Ia.
Exhibited by Spies & Lein, and Joe C. Fiihr Greattinger, Ia.

Best Udder Class (33)

This was a strong class as well as a big one and for the fourth consecutive year a Pabst Farms entry was the winner. Neshonoc Joan Cyclone became the first cow in the history of Waterloo to win this class two succes-

A Page of Waterloo Winners

QUEEN CRESCENT FOBES LADY 3231479
First prize 3-year-old at National Dairy Cattle Congress and Wisconsin State Fair. Exhibited by Allen Hetts, Ft. Atkinson, Wis.

DIX BURKE DIXIE 2870960 (EX)
First prize 4-year-old at National Dairy Cattle Congress; also Eastern States, Ohio, Illinois and Michigan State B & W Show. Exhibited by Forsgate Farms, Jamesburg, N. J.

GRAY VIEW B D CRISSY 3167991
First prize 2-year-old at National Dairy Cattle Congress. Exhibited by Harvey A. Nelson & Sons, Union Grove, Wis.

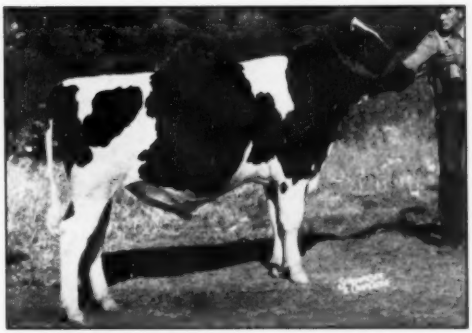

CHIP CAESAR AAGGIE 1155536
First prize bull calf at National Dairy Cattle Congress. Exhibited by Hugo Albrecht, New Ulm, Minn.

PRODUCE OF DUNLOGGIN MISTRESS LA PRINCESS 2069899 (EX)
First prize Produce-of-Dam at National Dairy Cattle Congress. Exhibited by Baird Bros. and Wern Farms, Waukesha, Wis. and Donald Rehder, Gladbrook, Ia.

BEST THREE FEMALES
Winning group of Best Three Females bred by Exhibitor. From left Pabst Robarcade Wayne; Pabst Regride Queen Bess and Pabst Posch Syna. Bred and exhibited by Pabst Farms, Inc., Oconomowoc, Wis.

sive years. Since her winning last year in 3-year-old form, she has made a 25,000-lb. record and now fresh again was milking over 95 lbs. a day right here on the exposition grounds. Judge Swartz commented particularly upon the quality of her udder after the milk out. In second place was Wait Progressor Hengerveld, owned by Chas. Sylvester of New York. This cow was second in the 4-year-old class at New York State Fair but was not yet fresh and therefore could not compete in the best udder class. In third place was Forsgate Farms' previously undefeated 4-year old Dix Burke Dixie.

1—Neshonoc Joan Cyclone 2986595, Pabst Farms, Inc.; 2—Wait Progressor Hengerveld 2862661, Charles Sylvester, Sinclairville, N. Y.; 3—Dix Burke Dixie 2870960, Forsgate Farms; 4—Inka Carnation Midnight 2940697, Forsgate Farms; 5—Sims Alcartra Aaggie 2657-349, Piper Bros. Farms; 6—Spring Road Bridget 2746409, Mooseheart Governor; 7—Weber Admiral Burke Ruby 2862-902, Dr. and Mrs. Herbert Lothe; 8—Montvale Ormsby Cherub 3027467, Hickory Creek Farms; 9—Dingley Dell Inka Ruby 2676769, Hugo Albrecht; 10—Smoker Lollie Dictator 2931936, Smoker & Osborn, Leesburg & Culver, Inc.; 11—Ormsby Commander Jane 2378766, Curtiss Candy Co.; 12—Pabst Regride Queen Bess 2741075, Pabst Farms Inc.

Heifer Calves (49)

Kil-Bar Farms headed this class with one of the last born daughters of Chip of Nettie & Aaggie. This was Shrine View Aaggie Bess, winner at Minnesota State Fair and praised by the judge for her balance, style and dairyness. Pabst scored in second and third place with their daughters of Pabst Regal and Pabst Roamer Dean Walker Lad.

1—Shrine View Aaggie Bess 3549979, Kil-Bar Farms; 2—Pabst Reburke Clothilde 3391628, Pabst Farms, Inc.; 3—Pabst Walker Flossie 3493617, Pabst Farms, Inc.; 4—Barmah Imperial Lady 3448240, Lee Barney & Roy Phipps & Son; 5—Newland Homestead Beauty, Hickory Creek Farms; 6—Wern Farms Walker Pietje 3405636, Wern Farms; 7—Man-O-War B. F. Homestead Ida 3429909, Dr. and Mrs. Herbert Lothe; 8—ManCryCo Governor Miranda, Robert D. Clawson, Ackley, Ia.; 9—Wis Viana 3408369, Wisconsin State Reformatory, Green Bay, Wis.; 10—Mooseheart Buttercup Roburke 3437371, Mooseheart Governors; 11—Grayview B. O. Jonella, Harvey Nelson; 12—Harden Farms Lochinvar Carmen 3500625, Harden Farms, Camden, N. Y.

Junior Yearling Heifers (40)

Kil-Bar placed 1-2 in this strong class. The winner, Franlo Corrine Gracious Lady, being another daughter of Chip and out of none other than Browns Mistress Corrine. In second place was the Minnesota Winner, Susie Ormsby Roebuck Symbol, making a very smooth topped impressive pair of heifers. Hickory Creek was in third place with their good state fair winner, Future Hope Jule Crescent.

1—Franlo Corrine Gracious Lady 338-3318, Kil-Bar Farms; 2—Susie Ormsby Roebuck Symbol 3540325, Kil-Bar Farms; 3—Future Hope Jule Crescent 3311760, Hickory Creek Farms; 4—Brauns Sunny Lea Burke Lilly 3359034, Sunny Lea Farm; 5—Mooseheart Pabst Jewel 3375930, Neal R. Turley, Greenville, Ill.; 6—Pabst Fobes Cowayne 3350268, Pabst Farms, Inc.; 7—Curtiss Candy Proud Sarah 3313729, Curtiss Candy Co.; 8—Spies Carnation Star Dora Lad 3383992, Spies & Lein; 9—Ted Anne New York Belle 3385912, Edwin S. Harrison, Camden, N. Y.; 10—Mooseheart Cora Princess 3451115, Mooseheart Governors; 11—Linmere Hallrose Sandra, Leslie Jennson, Idaho Falls, Ida; 12—Verpana Farm Edina Beacon 3377232, Joseph M. A. & Verna A. Pape.

Senior Yearling Heifers (52)

This was the largest class of the show. Hickory Creek came up with the winner in Hickory Creek Princess Flo a daughter of Willow Springs Crescent Prince. She is a stretchy heifer, well balanced and brimming with quality. She later went on through to junior championship. Mooseheart Governors were in second place with Arbeth Roburke Pathfinder Jill a daughter of Pabst Sir Roburke Rag Apple. She is a heifer of great capacity. An old friend was in third place, this being Ralph Draeger's Future Hope Roamer Faith, the Junior All-American Senior Heifer Calf of 1951 that made such a record for herself in the senior shows. She has grown out into a very large senior yearling with excellent teat placement.

1—Hickory Creek Princess Flo 334-7158, Hickory Creek Farms; 2—Arbeth Roburke Pathfinder Jill 3290650, Mooseheart Governors; 3—Future Hope Roamer Faith 3376283, Ralph Draeger, Ft. Atkinson, Wis.; 4—Barmah Olive Pansy 3298893, Lee Barney & Roy Phipps & Son; 5—Pabst Walker Bell 3267355, Pabst Farms, Inc.; 6—Pabst Fobes Bonnie 3267352, Pabst Farms, Inc.; 7—Hickory Creek Princess Virginia 3347163, Hickory Creek Farms; 8—Larrietta Dean Walker Agnes 3288-072, Larrietta Farm, Oconomowoc, Wis.; 9—Gray View Therese Skypansy 3288-912, Harvey A. Nelson & Sons; 10—Wis Nightingale 3255084, Elmer Krull, Lake Mills, Wis.; 11—Rubilyn Fobes Ormsby 3254056, Piper Bros. Farms; 12—Hickory Creek Lad Paula 3347197, Hickory Creek Farms.

(Continued on page 88)

WATERLOO NOTES—

By The WORLD Staff

For the first time in the history of the Dairy Cattle Congress the heating system was turned on throughout the day on Friday of show week, which added greatly to the comfort of the spectators. Earlier in the week the outside temperature hit 92 degrees. The heating system has been installed only within the past few years since the building has been used through the winter for professional basketball and other civic events.

* * *

The Brown Swiss parade of championship contenders with a trio of Swiss yodelers leading the parade and with the attendants attired in Swiss costumes as usual drew all eyes toward the Swiss ring for a period. We learn with interest that these Swiss musicians in private life are Holstein dairymen from Wisconsin.

A. C. (WHITIE) THOMSON
1952 winner of the Klussendorf Trophy for Herdsmanship. He is in charge of Hickory Creek Farms. He joins a notable list of previous winners.

* * *

During the second day of the Holstein judging the ribbons were passed out by Miss Gwen Bower, attractive Freeport, Illinois Holstein girl who had been elected as one of the attendants of the Dairy Belle of the Show. Incidentally, the Cattle Congress has been rather groping for an appropriate name for this position which under ordinary circumstances would be called the Dairy Queen. It seems there is some local concern in the dairy products field which uses that brand name and in order to keep everyone happy they do not feel like using the customary designation.

* * *

Congratulations to A. C. (Whitie) Thomson for winning the Klussendorf Trophy an annual award here for outstanding herdsmanship. Whitie is the first Holstein man to achieve this coveted honor.

* * *

Pabst Farms added a second leg on the Fred Pabst get of sire trophy. The Maytag produce of dam trophy went to Don Rehder, Gladbrook, Iowa and Baird Bros. and Wern Farms of Wisconsin, owner of the other member of the pair. Mel Campbell was worrying about the space these names would re-

(Continued on page 76)

Atlantic Rural Exposition

By LAWRENCE L. RICHTER, National Fieldman

The southeastern regional show this year, at the Atlantic Rural Exposition, was somewhat larger and definitely of a higher quality than in years past. Dr. Gordon M. Cairnes, Dean of Agriculture of the University of Maryland, placed the ribbons for the 110 head of cattle gathered from five southeastern states—Delaware, Maryland, Virginia, West Virginia, North Carolina. Wisconsin was also represented in the show.

Premier Breeder and Premier Exhibitor banners went to Ira Ifert & Sons of Middletown, Maryland. The Champions: Grand Champion Cow went to Ira Ifert's Excellent aged cow, Hickoryvale Della Rae. Reserve Grand Champion also went to Mr. Ifert with his Hickoryvale Della Bonnie cow. The Grand Champion bull was shown by Mr. Charles Hope's Round Oak Farms of Purcellville, Virginia; a good three year old bull, Round Oak Montvic P. F. General, showing great size and scale, great depth of body, and a good set of hind legs.

The bull classes as a whole were rather small with some good strong tops. In the bull calf class, Sunrise Dairy Farms of Gaithersburg, Maryland showed Hawthorne King Wayne Regal, a really good straight dairy calf. In the junior yearling bulls, Purnell Friedel of Viola, Delaware showed Friedel Imperial Emperor Billy, a well-grown junior yearling with a good straight top and considerable quality. This bull went on to become junior champion bull. The senior yearling bull class was both small and lacking the quality of the other classes. In the two year old bulls, Rag Apple Springbank Doak, shown by J. Clyde Jones of Trinity, North Carolina, was first. In the three year old class, the Round Oak bull traveled better on his legs than did the second place bull, shown by Frank G. Remsberg & Son of Middletown, Maryland.

First in a strong class of 23 heifer calves went to Fair Hill Master Echo, shown by Edwin Fry & Sons of Gaithersburg, Maryland. This strong, growthy heifer with plenty of depth and good hind legs, was smooth enough to carry the class of her stride. Second went to Ormsby Starlight Helene, shown by Roberta Messer of Gaithersburg, Maryland. This heifer followed type very closely with the first prize animal as did the third prize heifer calf, Grassy Meadows Empress Doris, shown by J. W. Cummings & Son of Guilford College, North Carolina.

In the junior yearling class, Hawthorne King Wayne Glory, shown by Sunrise Dairy Farms was first. This heifer, one of the best to be shown in this area this year, carried the class far and away. She is a good sized upstanding heifer, with a good straight top, the kind of rump one dreams about, and worlds of dairy character.

The senior yearling class, which also produced the junior champion animal, was First, one of the largest senior yearlings ever seen in the Richmond ring. She was Smithland Madamoiselle Piebe, shown by Lundale Stock Farm of Oak Hill, West Virginia, a daughter of the All-American Smithland Supreme Champion. Second went to Fair Hill Della Ruby, shown by Edwin Fry & Sons, Gaithersburg, Maryland, and a very smooth heifer closer up, but lacking the tremendous size and scale and power of the first place heifer.

Following the junior championship, the junior get of sire class was placed, with Sunrise Dairy Farms of Gaithersburg, Maryland showing the first prize get of Golden Dairy King Wayne, with Purnell Friedel's junior get of Oostie Imperial Joe being placed second, and the get of Osborndale Sir Molly Lochinvar, shown by Guy B. Montgomery of Ronceverte, West Virginia, placing third.

Following a short adjournment, the two year old class was judged with first going to Mr. Roy R. Smith's Monocacy Meadows Marvel, a heifer with a tremendous rear udder, great size, and particularly outstanding in dairy character, placed over the second prize animal, Round Oak Montvic P. F. Lassie, shown by Round Oak Farm, a heifer that was somewhat stale and not showing the udder of the fresh first prize cow. The third prize heifer won with an outstanding udder but not the size to stand up in the class and was shown by Margie Ann Sutphin of Chantelly, Virginia.

In the three year old class, one of the outstanding udders in the show placed first with Myrtledale Theland Posch, shown by Allie Messer, a really good heifer just finishing a real record. Second went to a heavy springing cow, Round Oak Montvic P. F. Cynthia, of Round Oak Farm. This heifer lacked some of the dairy character and smoothness of the first prize

(Continued on page 122)

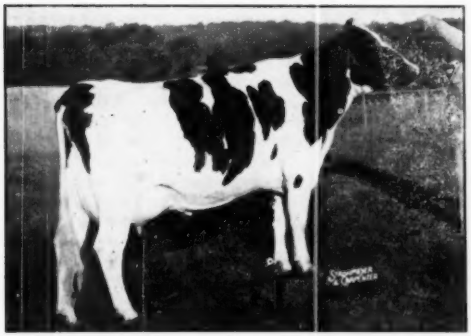

HICKORYVALE DELLA RAE 2458395 (VG)
First prize aged cow, senior and grand champion and Best Udder winner at Atlantic Rural Exposition. Exhibited by Ira D. Ifert & Sons, Middletown, Md. (From an earlier picture.)

PRODUCE OF ROYAL PROGRESSOR PEARL 2320320
First prize Produce-of-Dam at Maryland State Fair and Atlantic Rural Exposition. Exhibited by Ira D. Ifert & Sons, Middletown, Md.

The Fourth Dimension

By W. W. YAPP, Dept. of Dairy Science University of Illinois, Urbana

One frigid day in January, back in 1936, Mr. Nelson Mosser, herdsman at the University of Illinois, stated in his routine report that "cow No. 571," registered as Illini Creator Agnes 157 9605, "has dropped us a nice heifer calf." In April he called by telephone to inform me that this same heifer, listed then on our records as 571d2, had broken her fore leg and that it appeared she probably would have to be sacrificed. When the writer first saw this injured calf lying in a box stall with her useless leg stretched out in front of her, he was impressed with the appeal in her alert, bright eyes. She seemed to say, "Well, I've had bad trouble, but I haven't quit yet." It may have been the appeal or it could have been the high regard for the ancestry back of her that is responsible, but it was decided to try out a new technique that had been used a few times on valuable horses. The idea being to build up in layers a plaster cast strong enough to hold the leg in a rigid position. Our veterinaries did an excellent job. Because of the plaster cast, this cow family has its present fourth dimension. But that part we will hold until later.

Nature created the mammary gland and established its function to make milk. But it took man and nature as collaborators to accelerate the activity of this gland. There is no quality of a cow yet observed that is as valuable as is her ability to yield great quantities of milk and solids. For this, by its purchase of milk, society demonstrates each day that it is deeply grateful.

The cow herself, no matter how capable, functions under a limited tenure. This would be gravely serious if nature had not also equipped the cow to provide for her own replacement. When her annual milk output is at its greatest, the cow every year makes an attempt to replace herself. Half of her efforts (the bull calves) are failures as a replacement, but they do insure reproduction. This ability in the cow to recreate another milk-making factory to replace herself is unique. But to do so and at the same time yield a product of such great economic and biological value puts the cow apart from other animals that must sacrifice either their progeny or themselves to provide man with his food. Then if from among these cows we come across a really good one, as 571d2 proved to be, that replaces

W. W. YAPP

herself over and over again, we know that we have "hit the jackpot." This is the fourth dimension.

Few dairymen fully understand the import of this quality. It requires the right kind of cow to operate effectively in the fourth dimension. It calls for such attributes as ruggedness, soundness and durability. Her frame must be well-knit together, her udder useful and lasting, and she needs to carry some resistance to the inroads of disease. Such a cow cannot have functional weaknesses that will cause her to fail at any critical point. Most of all she cannot fail in reproduction.

What portion of this kind of cow can we assign to type and what fraction to inherited productive ability? Here enters the grounds for a divergence of opinion concerning the merits of these two items. Some people arrange themselves wholly on the side of production, others lean heavily on type. Perhaps neither view represents the whole truth.

Truth is arrived at by acceptance. If the validity of a statement is not challenged sooner or later it is regarded as the truth. It remains so until it has been challenged. Then if evidence is presented to convince a majority that the statement is not true, a new truth has been born. In science we are seldom able to locate the complete and absolute truth about anything. New experiments and new observations are constantly revealing new facts. Some of these contradict old ideas. This is good; it is a healthy situation for it broadens and deepens understanding. If we are students of cattle then we are constantly striving by observation, experiences, and research to know more about their strengths and weaknesses.

Let us assume that this good kind of a dairy cow can be considered from two basic points of view, her frame and her milk-producing function. The science dealing with the former is morphology, with the latter, physiology. We do not think of the sciences of morphology and physiology as opposed to each other. It is not physiology or morphology. They designate different areas of study. Therefore, when we study the form (morphology) of a cow, we are merely designating the qualities under consideration. Likewise, when we study her function (physiology), we are evaluating what she can do. But what she can do is correlated to the kind of cow she is. This is highly similar to the relationship between heredity and environment. The milk yielded in any one lactation is the response that a cow, with a certain hereditary ability, can make to a particular environment. Hereditary and environment therefore complement each other. In a similar fashion type and yield are correlated.

The kind of judging that evaluates physical qualities along with production is founded upon observation, research and functional experiences. It

Dr. Yapp says:

1. **Nature created the mammary gland, man and nature collaborated to accelerate its activity.**
2. **The cow functions under a limited tenure.**
3. **When a really good cow replaces herself over and over again, we have "hit the jack pot." This is the fourth dimension.**
4. **There is no purpose or point in having cows with the fourth dimension unless they perform better than the average of cows.**
5. **Purebred dairy cattle breeders provide the "superior germ plasm" for the dairy industry.**
6. **Lifting the ceiling of cattle is in the hands of purebred dairy cattle breeders.**
7. **The very best germ plasm should be conserved for raising the genetic ceiling of cattle. Otherwise there will be a profound tendency to erode our best germ plasm into the pool of mediocrity.**

involves prediction and repeatability. It is both an art and a science. It recognizes that if science establishes the validity of a conclusion and art experiences do not support it, then art is likely to yield. This may be regarded as a new concept of selection and judging, but it has a hard core of fact for its foundation. Suppose we attempt to assay this problem. What are the qualities of a cow that enables her to attain the fourth dimension? Is it something that can be foretold?

To keep the record open, perhaps we should make a few observations. Let us, for instance, not accept as a fact the common assumption that high production ruins udder attachments and causes udders to fail. True, it may be that extreme production hastens the condition, but it will not cause the failure. Good cow men know that there is a vast difference between cows in the form and abiding qualities of their udders. Udders with certain weaknesses will not endure; whereas, others subjected to exactly the same production strain will last. Likewise, high yield in a first-calf heifer cannot always be accepted as a necessary prerequisite of high sustained production for a large number of lactations. As a matter of fact, backward and slower-maturing heifers of certain types often offer the best prospect for 150,000-pound cows.

Any fourth dimension cow will possess these qualities, and "By these ye shall know her."

1. She will produce enough milk during each lactation to make her a profitable animal in the herd and that production will be above the average for the particular segment of cattle she represents.
2. She will continue to reproduce a calf essentially once each year.
3. She will possess enough stamina to stand up to both of these physical requirements longer than the average cow.
4. The calves she reproduces will be sufficiently endowed with genetic qualities to enable them to produce and reproduce in the upper half of the race.

There is no purpose or point in having cows with the fourth dimension unless they perform better than the average of cows. No thinking dairyman wants his cow to palm off on the industry a flock of low-yielding, uneconomical offspring. Fortunately, man has the means, through culling, to quickly put an end to that kind of production and reproduction. He cannot, however, find any procedure whereby he has the same facility for

(Continued on page 128)

GET OF DUNLOGGIN KING VAR 903720

First prize Get-of-Sire at New York State Fair. Exhibited by Harden Farms, Camden, N. Y.

GET OF CURTISS CANDY DELLA LAD 893934 (VG)

First prize Get-of-Sire at Maryland State Fair and Atlantic Rural Exposition. Exhibited by Ira D. Hert & Sons, Middletown, Md.

GET OF CRESTON LUCKY STRIKE 956714 (GM)

First prize Get-of-Sire at Michigan State Fair. Exhibited by Buth Bros. and Harry Covert & Son, Comstock Park, Mich.

Editorial---

Third Quarter Sales Figures

Preliminary figures on the Holstein auction sales for the third quarter cover 33 sales in which 2067 head were sold for $1,082,440. This makes an average of $523.68 and compares with 56 sales 3489 head for an average of $501.65 in the third quarter of 1951. Doubtless some additional reports for the quarter will bring the number more in line with 1951 and may have a tendency to level off the average for the period.

The summary covering the first three quarters of the year shows the following figures:

	1952	1951
No. Sales	118	166
No. Head Sold	7685	10679
Total Dollars	$3,946,543	$5,377,226
General Average	$513.54	$503.53

Thus while auction volume is reduced from last year, the average prices thus far in 1952 are up $10 a head. The last quarter of 1951, however, set a very fast pace with 6194 head sold for $520 average, thus accounting for 36% of the cattle and 37% of the dollars for 1951. It is by no means impossible for the final quarter of 1952 to match the figures. There is a fine schedule of sales ahead and those reported thus far in October has generally held well up to the 1951 levels.

Commercial dairy cow prices, in the East at least, were off somewhat in September, but now as we come into the normally short supply period for milk, with accompanying higher milk prices, the demand is strengthening. The absence of Canadian cattle from Eastern markets has been a strengthening factor in the surplus cattle areas of the Mid-West.

We look forward with a good deal of confidence to the behavior of the market through the balance of the year's sale schedule and think it is not unreasonable to anticipated a new high mark in average price for the year even though it is now certain that last year's record breaking dollar volume will not be equaled.

Outlook Report

The Outlook for 1953 in the dairy industry is the subject of a current report by the USDA. Here are some of the items forecast:

Consumer demand will continue strong in 1953 and milk production may increase slightly. Prices of dairy products and cash receipts from marketings will probably be a little higher in 1953 but expenses will be at least as large and net income may not be greatly changed from 1952. It is forecast that dairying may improve some relative to other lines of farming.

The higher returns from some other farming activities (notably grain farming and beef and hogs) have contributed to the drop of 16% in dairy cows being milked from 1944 to 1952. This decline has been largely checked with only a total of 2% decline in 1951 and 1952. No great change in dairy cow numbers is expected in 1953. Individual farmers are apparently finding that it is economical to increase the scale of dairy operations. This conclusion is emphasized by the results of the 1950 census which showed a 19% drop from 1944 in number of farms keeping milk cows but in the same period milk production declined only 3%.

The amount of milk production per capita is at a low and declining level. Consumption of milk fat currently is at about 28 pound annual rate compared to 30 to 33 pounds annually prior to 1945. To some degree increased use of vegetable fats has offset this decline in use of milk fat. Consumption of milk solids-not-fat, however, has increased 20% in the last two decades. Note is taken of changes in taste and preferences of consumers and the statement is made that an important development in the dairy industry has been the drop in demand for butterfat.

This trend is mentioned as a basic reason why the declining per capita production of milk has not yet resulted in a serious supply situation. Butter consumption in 1953 is expected to be just above 8 pounds per person, less than half of the 1935-39 average. Margarine consumption is reaching an average of 7.7 pounds per person in 1952. This was a gain of 1.2 pounds over 1951.

The figures given on the average net incomes of dairy farmers represent a challenge to purebred breeders as it is obvious that only herds materially above the average in production and efficiency of operation can begin to match the incomes from several other types of farming. The stability of dairy farming, however, through thick and thin, is cited as a point offsetting some of the current disparity in average net income.

Honoring a Benefactor

The Dairy Shrine Club this month honored a distinguished scientist whose basic research has contributed greatly to the public acceptance of milk as the perfect food. Dr. E. V. McCollum, the first man to discover that edible fats were not all alike, joins the growing gallery of notables of the dairy industry whose portrait is hung in this shrine of the dairy industry.

Dr. McCollum's work with vitamins provided the solid foundation upon which the National Dairy Council was founded in 1915. As Milton Hult, president of the National Dairy Council, observed at the Dairy Shrine ceremony, "Many contributions have been made to our knowledge of dairy products by other scientists, but it was Dr. McCollum who was the first to realize that all nutrition research would be for naught unless the findings could be put into practice by the public as a means of improving nutrition and health."

We well recall when Dr. McCollum addressed the annual meeting of the Holstein-Friesian Association of America at Philadelphia in 1919 on The Newer Knowledge of Nutrition. At that time his appearance was frail and it was our private observation that he was not a good living example of the nutritional message he was expounding. In spite of that early handicap, he has proved through the years to be the outstanding friend of the dairy industry in the scientific world. Now 33 years older, he presents living proof of the soundness of his theories of better nutrition.

The Cover

Our cover picture was shot in the ring at Waterloo while Judge Swartz was in the process of sorting his aged cow class. There were 50 in the ring all told although not quite all appear in the picture. In the foreground is shown the start of the money line, although the top pair were reversed and also the next pair before the final placing were made. Another posed group picture of the top line up is shown on another page.

Sale Calendar—

Oct. 18, Waterloo, Iowa, Iowa Holstein Breeders' Fall Sale, Norbert J. Kash, Cor. Sec'y, 206 Waterloo Bldg., Waterloo, Iowa.

Oct. 20, Barron, Wis., Barron Fall Sale, Robert W. Koepp, Sale Mgr., Rice Lake, Wis.

Oct. 20, Meadville, Pa., 3rd Northwestern Penn. Sale, Donald Sherred, Chairman, Venango, Pa.; R. Austin Backus, Sale Mgr., Mexico, N. Y.

Oct. 21, Elkhorn, Wis., Alfred Godfrey Dispersal, Baird & Darcey, Sale Mgrs., Waukesha and Watertown, Wis.

Oct. 21, S. Woodstock, Vt., Second Rag Auple Roundup, Farrell & Mallary, Sale Mgrs.

Oct. 22, Timonium, Md., (Fairgrounds) 21st Maryland Fall Sale, Howard C. Barker, Sale Mgr., Frederick, Md.

Oct. 22, St. Charles, Ill., Illinois "Harvest of Stars" Sale, Ryan & Peissig, Sale Mgrs., Dundee, Ill.

Oct. 22, Wooster, Ohio, Ohio Breeders' Sale, Ohio Holstein-Friesian Assn., Sale Mgrs., Wooster, Ohio.

Oct. 23, Hutchinson, Kansas, Central Kans. Holstein Breeders' Fall Consignment Sale, T. Hobart McVay, Sale Mgr., Nickerson, Kans.

Oct. 23, Lancaster, Pa., 117th Garden Spot Sale, R. Austin Backus, Sale Mgr., Mexico, N. Y.

Oct. 24, Watertown, Wis., Dodge County Holstein Breeders' Sale, Elsmer F. Berg, Brownsville, Wis., Sec'y.

Oct. 24, Lees Summit, Missouri, Missouri Consignment Sale, T. A. Burgeson, Sale Mgr., Grandview, Mo.

Oct. 25, London, Ont., (Fairgrounds) Golden Opportunity Sale, Gordon Ainslie, Blenhim, Ont., and Wilfred James, Sarnia, Ont., Sale Mgrs.

Oct. 25, Williamston, Mich., All-Michigan Breeders' Sale, C. B. Smith, Sale Mgr., Williamston, Mich.

Oct. 25, Jefferson, Wis., Jefferson County 10th Annual Bull and Heifer Sale, Allen Hetts, Ft. Atkinson, Wis.

Oct. 25, Washingtonville, N. Y., Gerow Bros., Complete Dispersal, R. Austin Backus, Sale Mgr., Mexico, N. Y.

Oct. 25, Boscawen, N. H., the Grahams' Dispersal, W. A. Baker, Sale Mgr., Exeter, N. H.

Oct. 25, Plymouth, Wis., Sheboygan County Holstein Breeders' Sale, Albert R. Buchholz, Sec'y, Plymouth, Wis.

Oct. 27, Modesto, Calif., A. A. Pearson Holstein Sale, L. H. McDaniel, P. O. Box 1030, Turlock, Calif.

Oct. 27, Toronto, Ont., All-Canadian Sale, Management, L. E. Franklin, R. 2, Brantford, Ont.

Oct. 27, Clinton, N. Y., Chas. Dawes, R. Austin Backus, Sale Mgr., Mexico, N. Y.

Oct. 27, Washington, Kansas, North Central Kansas Holstein Sale, catalogs from E. L. McClelland, County Agt., Washington, Kans. Mgr., Mexico, N. Y.

Oct. 27-28, Swan Island, Oregon (Near Portland) Omar Spencer Dispersal, R. E. Everly, Sale Mgr., 616 New World Life Bldg., Seattle, Wash.

Oct. 28, Oakville, Ont., 2d Annual Maple Unit Sale at Hays Arena, Hays Farms Ltd., Sale Mgrs.

Oct. 28, Hamburg, N. Y., Western New York Invitational Club Sale, Harris Wilcox, Sale Mgr., Bergen, N. Y.

Oct. 29, Huntington, Ind., Indiana State Fall Sale, Leland J. Osborn, Sale Mgr., Pierceton, Ind.

Oct. 29, Lapeer, Mich., 12th Annual Sale Michigan Institutions Surplus Cattle, B. Dale Ball, Coordinator, Michigan Dept. of Agr., Lansing, Mich.

Oct. 29, Lincoln, Nebr., Nebraska State Holstein Assn. Sale, Robert Koehler, Sec'y, Fremont; T. Hobart McVay, Sale Mgr., Nickerson, Kansas.

Oct. 29, Windsor, N. Y., Thomas Patton Dispersal, R. Austin Backus, Sale Mgr., Mexico, N. Y.

Oct. 31, Warwick, N. Y., Chas. Wallace Dispersal, R. Austin Backus, Sale

Nov. 1, North Branch, N. J., R. W. Howell, R. Austin Backus, Sale Mgrs., Mexico, N. Y.

Nov. 1, East Avon, N. Y., 4th Annual Monroe-Livingston Sale, Harris Wilcox, Bergen, N. Y., Sale Mgr.

Nov. 3, Baldwinsville, N. Y., Pine Tree Stock Farm Dispersal, R. Austin Backus, Mexico, N. Y., Sale Mgr.

Nov. 3, Norman, Okla., Oklahoma State Sale, Marvin Osborne, Sale Ch., 606 N. W. 4th St., Oklahoma City.

Nov. 5, Earlville, N. Y., 283rd Earlville Sale, R. Austin Backus, Sale Mgr., Mexico, N. Y.

Nov. 6, Akron, N. Y., Den DeYoung Sale, Harris Wilcox, Bergen, N. Y., Sale Mgr.

Nov. 7, E. Lansing, Mich., 43d Semi-Annual Michigan State Sale, Glenn Casey, Sale Mgr., Williamston, Mich.

Nov. 8, Plymouth, Ind., Roy Sweitzer Dispersal.

Nov. 8, New Ulm, Minn., 8th South Central Minnesota Holstein Sale, Lyle Hohenstein, Sec'y, Vernon Center, Minn.

Nov. 8, Cuba, N. Y., Benjamin Bros., R. Austin Backus, Sale Mgr., Mexico, N. Y.

Nov. 8, Chilton, Wis., 10th Calumet Holstein-Friesian Assn. "400" Foundation Sale; Leonard Seybold, Sale Mgr., Forest Junction, Wis.

Nov. 8 Williamston, Mich., 59th Wolverine Holstein Sale, C. B. Smith, Sale Mgr.

Nov. 10, Arcade, N. Y. (Parke Davis Farm) 3rd Western Rainbow Sale, R. Austin Backus, Sale Mgr., Mexico, N. Y.

Nov. 10, Waukesha, Wis., U. S. National Blue Ribbon Sale, Management Baird & Darcey.

Nov. 11, Watertown, Wis., U. S. National Blue Ribbon Sale, Management, Baird & Darcey.

Nov. 12, Walton, N. Y., Peter Chambers Dispersal, R. Austin Backus, Mexico, N. Y., Sale Mgr.

Nov. 12, Wooster, Ohio, Ohio Breeders' Sale, Ohio Holstein-Friesian Assn., Sale Mgrs., Wooster, Ohio.

Nov. 12, Baraboo, Wis., Ringling-Webster Holstein Dispersal, Baird & Darcey, Waukesha and Watertown, Wis., Sale Mgrs.

Nov. 15, Lowville, N. Y., Leonard Virkler Sale, Chas. and Olin Backus, Sale Mgrs., Mexico, N. Y.

Nov. 18, Denver, Colo., Union Stock Yards, Colorado State Holstein Sale.

Nov. 19, Middletown, Del., Fred Stafford Dispersal, H. C. Barker, Frederick, Md., Sale Mgr.

Nov. 20, Lancaster, Pa., 118th Garden Spot Sale, R. Austin Backus, Sale Mgr., Mexico, N. Y.

Nov. 24, Memphis, Tenn., Plainview Farm Dispersal, John W. Colebank, Sale Mgr., 4233 Highway 51-N, Memphis, Tenn.

Nov. 22—Rhinebeck, N. Y., 3rd Eastern Rainbow Sale, R. Austin Backus, Sale Mgr., Mexico, N. Y.

Nov. 24, Red Hook, N. Y., Harry Kleiman, R. Austin Backus, Sale Mgr., Mexico, N. Y.

Nov. 29, Washington Crossing, Pa., Margery Jones, R. Austin Backus, Sale Mgrs., Mexico, N. Y.

Dec. 1, Little York, N. Y., Harry Underwood Gladtime Farm, R. Austin Backus, Sale Mgr., Mexico, N. Y.

Dec. 3-4, Earlville, N. Y., 284th Earlville Sale, R. Austin Backus, Sale Mgr., Mexico, N. Y.

Dec. 8, Williamston, Mich., Wolverine Invitational Sale, C. B. Smith, Sale Mgr.

Dec. 10, Richmond, Va., Old Dominion Sale, Dr. John Morgan, Roxbury, Va., W. Hugh Owndy, Richmond, Va., Baird & Darcey, Waukesha and Watertown, Wis.

Dec. 16, Irwin, Pa., Rachel Mathias Dispersal, R. Austin Backus, Sale Mgr., Mexico, N. Y.

Dec. 16, Watertown, Wis., Wisconsin Breeders Sale, Baird & Darcey, Sale Mgrs., Waukesha and Watertown, Wis.

Dec. 18, Lancaster, Pa., 119th Garden spot Sale, R. Austin Backus, Sale Mgr., Mexico, N. Y.

May 4, Top-of-the-Crop Sale, A. W. Petersen, Sale Mgr., Oconomowoc, Wis.

1952 Fair Calendar—

Oct. 14-18, North Carolina State Fair, Raleigh, N. Car., George E. Taylor, Judge, Oct. 16.

Oct. 18-26, State Fair of Louisiana, Shreveport, La., I. W. Rupel, Judge, Oct. 22.

Oct. 31-Nov. 9, Grand National Livestock Exposition, San Francisco, Calif., Prof. G. E. Gordon, Judge, Nov. 6-7.

Nov. 7-17, Arizona State Fair, Phoenix, Prof. Geo. Drumm, Judge.

Nov. 15-19, Ogden Livestock Show, Ogden, Utah.

Nov. 17-18, Toronto, Ont., Holstein Days at Royal Winter Fair, J. D. Innes, Judge.

Nov. 29-Dec. 6, International Livestock Exposition, Chicago, Ill., William E. Ogilvie, Mgr.

Coming Events—

Nov. 7-8, Shakertown, Ky., Annual Meeting Kentucky Holstein Club. Show of four central district herds.

Dec. 12-13, Aurora, Ill., Annual Meeting of Illinois Holstein-Friesian Assn.

WATERLOO BANQUET

An overflow crowd packed Black's Tea Room for the annual Holstein banquet Thursday evening of Dairy Cattle Congress. A. C. "Whitie" Thomson of Hickory Creek did a masterful job as toastmaster. Harvey Swartz, judge, of the show, gave some interesting recollections of his earlier days at the Dairy Cattle Congress starting with his 4-H work back in 1926.

Canadian Secretary, George Clemons, introduced the various Canadians who were present and Russell Pfeiffer, Carnation Farms manager, introduced the visitors from South America and from Mexico. Another introduction made was that of Norbert C. Henning of Clayton County, Iowa 4-H National Champion club boy. Scott Meyer spoke briefly on the Dairy Shrine Club and its progress.

Speaker of the evening was Burlin Hamer, son of the pioneer Waterloo Holstein breeder, Orville Hamer, who told of his work as Agricultural Attache, American Embassy, at Moscow during the past two years. Hamer will resume his foreign assignment with similar work in Iran. The program closed with the singing of "Happy Birthday" honoring Secretary H. W. Norton, Jr.

Hallrose Ranger Reserve Grand at Portland

And His Two-year-old Daughter Reserve Grand Female

HALLROSE RANGER, who will be remembered as an All-American nominee as a 3-yr-old in 1950 and first prize aged bull at Portland in 1949 and 1951, continues his winning ways.

This year at Portland he was second prize aged bull and reserve grand champion bull, his two-year-old daughter was first in class and reserve grand champion female, a son was first prize junior yearling, four yearling daughters were well up in the money and his Junior Get won second.

Other Linmere winnings at Portland included first for 3 Females Bred by Exhibitor, first for junior bull calf, second and third for Senior Get of Sire.

LINMERE FARM

LINDOW BROS., Owners — Route 3, Box 248 — PORTLAND, OREGON

Taylaker Year's Top Dispersal With $1033 Average

Catalog Summary

63 Females		
2 Yrs. & Over	$ 64,065	$1,016.90
(8 calves under 3 mos. s.w.d.)	4,065	508.13
7 Bred Yearlings	7,330	666.36
11 Open Yearlings	7,330	666.36
17 Heifer Calves over 3 mos.	13,430	790.00
8 Bulls over 3 mos.	13,520	1,690.00
106	$109,505	$1,033.07

The hammer of auctioneer Bob Stanley rapped out the closing lines of a unique Holstein success story September 29th at Visalia, Calif. Twenty-one years after its founding with the purchase of six bred heifers, the Taylaker herd of 114 animals was knocked off to the highest bidder for an average price of $1,033, at total of $109,505.

California dairymen had the offering largely to themselves, with only one animal going out of the state ($1300 to Utah). But there were about 1000 Californians on hand, many with the money and the urge to own a Taylaker animal. Of the eight half-number calves (under 3 months of age) only two failed to bring $400, and two sold for $1000 and $1050, with an average for the eight of $508. Seventeen heifer calves (3 to 12 months old), averaged $790, $124 more than the average paid for the 11 open yearlings. In several instances young heifer calves sold for more than their bred-yearling full sisters. The 63 females of milking age averaged $1016. The 7 bred yearlings averaged $1013. There were 8 bulls in the sale for an average of $1690, headed by the three herd sires at $4075, $4000 and $3000, respectively. The other five, all youngsters, brought from $375 to $650.

Thirty-two females brought from $1000 to $2700, this top priced cow being the 1046-lb. 2X Polytechnic Bess Contender, a 9-year-old. She was purchased by Joaquin Cabral, Crows Landing, Calif., who also paid $1800 for her 6-months-old heifer calf by "Gettie 19th." The top bull of the sale, Taylaker Gettie No. 20, was her son, just coming 3 years of age, at $4075 to John G. Vierra, Livingston, Calif. She also had a bred yearling daughter, also by "19th," purchased for $1650 by Lavacre Holstein Farm, Modesto, Calif. This was the highest averaging family in the sale.

The largest family group sold was the "Lutscke" clan, this including two of the herd sires, Taylaker Sir Ormsby Gettie No. 63 at $3000 to Victor Coelho, Gilroy, Calif., and Taylaker Bess Gettie Top Notch at $4000 to J. C. Andresen, Fresno.

Mr. Andresen was the heaviest buyer, taking eight of the top animals for a total investment of $11,650. In addition to the "Top Notch" bull these included a $2000 daughter of "19th" and an $1850 daughter of the old "Gettie" bull.

Victor Coelho of Gilroy, took four females along with the "63rd" bull, including the old brood cow, Lady Taylor of Taylaker at $1300. She is approaching 10 years of age, has 800 lbs, on 2X, is a daughter of "Old Gettie" from the Lutscke family. Her "Top Notch" 3-year-old daughter went to Lavacre Holstein Farm at $1450.

TAYLAKER BESS GETTIE TOP NOTCH ($4000)
Purchased by J. C. Andresen, Fresno, over three out-of-state contending bidders. Double grandson of "Gettie." His 35 offspring averaged $925.

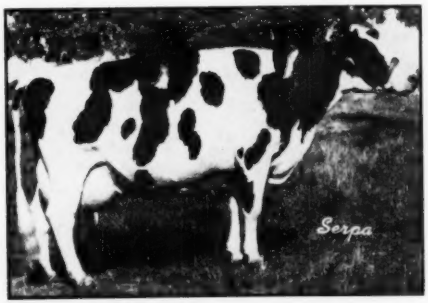

POLYTECHNIC BESS CONTENDER ($2700)
Top female, and highest record animal in the sale (1046 lbs). She went to Joaquin Cabral, Crows Landing, Calif. Her son brought $4075, the top price, and two daughters sold for $1650 and $1800.

THREE GENERATIONS

Femco Alma

FEMCO ALMA — 1736539
Fat 365d 2y 1002.00
(World's Record)
Milk 4.90% 20582.10
Fat 365d 3y 1057.90
Milk 4.60% 22970.50
(Minnesota State Record)
(World's Rec. 1st 2 lacts.)

Her Son

FEMCO ALMAS ONLY SON 790424
"Silver Medal" Prod. Sire
On 14 pair daughter-dam comparison, he shows an average increase on official proving of +860 lbs. milk +.14% test, and +50 lbs. fat.

His Daughter

OOSTIE FEMCO ALMAS IDEAL 2501367
Classified "Very Good"
305d 8y 2X 18957 4.9% 919.60
363d 4y 19594 4.5% 875.10
Lifetime production to date—108,768 lbs. milk, 4,839 lbs. fat
Making another 800-lb. fat record at 9 years.

For the best, get lifetime test! The "Flash-in-Pan" type isn't the kind of a dairy animal that makes the greatest profit in the long run. One record doesn't mean much. A cow that comes back year after year bringing strong healthy calves and high production records makes top profit for the dairy farmer. Lifetime production is most important. On twice-a-day milking we have 3 cows over 800 lbs. fat, 6 over 700, 28 over 600, and 78 over 500. 30 cows have Certificates of Award for total fat production, 2000 to 4800 lbs. Ability to transmit counts. We proved 5 sires in 3 years, from 22 to 122 lbs. fat increase. Choice young sires for sale—contact us now.

Marlow Holstein Farms

J. C. Marlow, Owner

MARLOW MILKER

Box 148, Mankato, Minn.

John Rahbek and C. W. Sonnabend
Operating Partners

Ray Starks, Clovis, Calif., one of California's up-and-coming younger breeders, selected four cows headed by the second high female. Taylaker Lutscke Thunderbolt 2d at $2250. A six-year-old inbred daughter of "Gettie," twice over 600 lbs., she is due this fall to "Top Notch."

One of the finest families in the herd was a Canadian Rag Apple outcross known as the "Raggie" group. The old cow, King View Francy Rag Apple May, nearly 14 years of age and sold open and without a breeding guarantee, brought $450. Her two daughters by "Top Notch" a calf and a bred 2-year-old, were easily among the choicest individuals in the offering. The 2-year-old went at $2000 to Dr. Harold Schmidt's Lavacre Ranch, while the calf was taken at $1225 by the Los Angeles Board of Education for the Pierce School at Canoga Park. Twin 2-year-old granddaughters of the old cow (from her Canadian-bred daughter) brought $1850 and $1650 respectively.

A brief breakdown by sires shows the old "Gettie" foundation sire in the lead with an average of $1393 for 10 offspring sold, including the $3000 senior herd sire, the "63rd" bull. Close behind him was "19th" (now owned by American Breeders Service at Palo Alto) with 11 offspring averaging $1330. "Top Notch" offspring also made a fine showing in the averages, 35 head, many of them youngsters, averaging $925. There were 19 offspring of the "63rd" bull, also including many calves, sold for an average of $844.

An interesting sidelight on the sale of the "Top Notch" bull ($4000 to Mr. Andresen) was that there were also three wire bids on him, each for that figure, from the Southern Minn. and Missouri Artificial Breeding Coops, and from Charles Stroh of New England.

L. H. McDaniels, Turlock, Calif., the sale manager, boxman and pedigree compiler, ushered the event through smoothly and without a hitch, selling the 116 lots in just six hours and fifteen minutes. Bog Stanley cried the entire sale from the box and ringmen Bog McCune, Dick Crow and Fermin Larry spent a busy day taking bids. The catalog presented the herd by families, and the selling order followed the same pattern.

The evening preceding the sale featured a display through the ring of the leading families with comments by Sale Manager McDaniel. Nearly 400 persons were on hand for the show and later enjoyed a delicious fried chicken buffet dinner as guests of Mrs. Taylor.

The buyer and animals selling for $500 or more were as follows:

(Continued on page 137)

TAYLAKER GETTIE NO. 20 ($4075)
Top animal in the sale, son of the 1046-lb. "Poly" cow who topped the females. Purchased by John G. Vierra, Livingston, Calif.

News of the Trade

FLASH FROM PORTLAND

As we go to press comes the information from Fieldman Jerry Plowman on the awards at the Pacific International at Portland It was an interesting show with entries from Washington, Oregon and Utah. Nine different breeders won blue ribbons. The champions were Hallrose Inspiration, aged bull exhibited by Nick Roorda, Lynden, Wash., and Imperial Posch Segis, aged cow from Utah State Agricultural College. Fred Wetmore was on hand for pictures and we will have the full report next time.

KOONTZ DISPERSAL AVG. $637

100 head sold in the Ray S. Koontz Dispersal Oct. 6 at Bedford, Pa. averaged $637. Prices went to $2500 paid for Ormsby Korndyke Granton Carnation, 10-year-old grand champion winner. Ray Roberts, Victor, N. Y., was the buyer. Her month old son by Hillmac Sovereign went at $810 to Emerson L. Knepper, Berlin, Pa. Four others above $1000. Large crowd on hand; buyers from seven states. Complete report next issue.

ELMWOOD TOPS SOUTH DAKOTA SALE

By wire as we go to press: Elmwood Farms topped the South Dakota State Sale held Oct. 9 at Sioux Falls. Their yearling son of Skokie Golden Prince went at $1100 to Harold Treidrup, Verndale, Minn., and the 3-year-old daughter of Prince at $800 to Edward Kummer, Colfax, N. D. Buyers present from five states. Thirty-four females over two years average $504. Complete report later issue.

FRENCH VISITORS AT MAPLE KNOLL

Nicholas H. Kolk of Maple Knoll Farm, Goshen, N. Y. reports that he had the pleasure of entertaining a French delegation on his farm on October 6th. The delegation consisted of 15 French government officials who are on a 6 weeks tour to study American production methods as a Mutual Security Administration project. They were much interested in the silo filling process and machinery, the milkhouse and barn and dairy and asked many questions through an interpreter. They were also entertained by the Middletown Chamber of Commerce and the Lions Club and visited several other types of farms in the community. Their itinerary will take them to the West Coast the goal of the tour being to provide a study of procedures in American industry and agriculture which have made a high standard of living possible.

A PABST FARMS EXPORT

Pabst Farms, Inc., Oconomowoc, Wisconsin, have recently shipped an outstanding young herd sire to Junta Geral do Distrito Autonomo. Shipment was made by boat from New York to Ponta Delgada, Azores. The young bull, Pabst Regal Rodean 1153-648 who is shown in the accompanying picture, is a son of the Excellent Gold Medal sire., Pabst Regal, leading Honor List sire of 1950 and the sire of the All-American Gets of 1949 and 1951. His dam, Pabst Roamer Dean Ormsby, has a two-year-old record of 588 lbs. fat, 3.8%, 365 days, 3X. She is a daughter of Pabst Roamer, another famous Excellent Gold Medal herd sire at Pabst Farms, out of Pester Colantha Dean Ormsby Ferd (902 lbs.) and is thus a full sister to Pabst Farms' All-American Excellent herd sire, Pabst Roamer Dean Walker Lad, and also to the All-American two-year-old of 1948, Pabst Roamer Dean Walker, who herself has a record of 850 lbs. fat at four years.

PABST REGAL RODEAN 1153648
Son of Pabst Regal out of a full sister to Pabst Roamer Dean Walker Lad, recently shipped by Pabst Farms Inc., Oconomowoc, Wisconsin, to Junta Geral do Distrito Autonomo, Ponta Delgada, Azores.

WILMERDING 500 LB. HERD AVERAGE

David R. Wilmerding, Berwyn, Pa. reports that his herd has just completed another year's testing under DHIA and HIR. The final HIR figures are not yet back but the DHIA shows a fair margin over 500 lbs. butterfat and for the third time out of four starts this herd of 15 cows milking on 2X is leading the local testing association. The Wilmerding herd was founded on purchases from Frank N. Decker's Thendara herd. One of the top cows in the group currently was Thendara Nebo Plum Taurus, who had credits of 709 lbs. butterfat 19,360 lbs. milk in 365 days 2X.

AYRSHIRE ASSOCIATION DEDICATES NEW OFFICE

The Ayrshire Breeders Association dedicated its new office building at Brandon, Vermont on September 27 with fitting ceremonies. Special honor was paid to Clifford T. Conklin, Secretary Emeritus of the Association and Mrs. Conklin at a testimonial dinner the preceding evening. Messages were read from the other breed associations several of which sent gifts in honor of the occasion. About 225 were present.

NATIONAL MILK PRODUCERS FEDERATION TO MEET

The 36th Annual Convention of the National Milk Producers Federation is scheduled for November 9 to 13 at the Atlanta-Biltmore Hotel, Atlanta, Ga. The two top topics of discussion in this meeting of dairy farmer spokesmen from 46 states will be the threat to the dairy industry of imitation products and the problems created by new trends in assembling and marketing milk. Both subjects will be given the panel discussion treatment by well informed dairy leaders. Charles W. Holman is secretary of the Federation.

REMSBERG IN SOUTH AMERICA

Vice President J. Homer Remsberg, Middletown, Maryland, is enjoying a trip to several countries of South America following the carrying out of his assignment as judge of the National Holstein Show at Santiago, Chile. A note from him written in Buenos Aires tells of an "eye-opening" visit to the huge Holstein establishment, La Martona, in company with our good friend, C. Alberto Lozano, the publisher of **Holando Argentino.** Homer comments on the fine hospitality of the officials of the Argentine Association and the quality of the beefsteak. We hope to have a more complete report on his return.

News & Views
FROM THE ASSOCIATION OFFICE

SELECTIVE REGISTRATION

In the next two months, through these columns in the WORLD we hope to bring you the details of the program of Voluntary Selective Registration of Bulls which becomes effective January 1, 1953. It is important to the breed that everyone understand the program, but it is even more important that those of you who are registering bulls become quite familiar with it. As is always true with programs of breed improvement, the better it is understood, the more readily it is accepted and made a part of the breeding program of each breeder.

Each phase of the program of selective Registration of Bulls was considered by the Executive Committee of the Board of Directors at its recent meeting in Chicago. At that time the final details of the requirements for the two different ratings of bulls on pedigree promise (records of ancestors) under this program were adopted. Very shortly these requirements will be printed in a leaflet for general distribution to all who are interested.

With the addition of the program of Voluntary Selective Registration of Bulls to our other programs of breed improvement, we will have a two fold program for bulls. The program of Sire Recognition is well established, well understood and well accepted in the industry. This is the program under which bulls are recognized for their accomplishments as sires and is based on the fact that their offspring meet certain established requirements. Bulls whose offspring meet established requirements for type are recognized as Silver Medal Type Sires, while bulls whose offspring meet established requirements for production are recognized as Silver Medal Production Sires. A bull whose offspring qualify him for recognition in both important categories, type and production, is recognized as a Gold Medal Sire. This program, already a part of our breed improvement program, is one of recognition of the achievements of an individual animal and his contribution to the breed . . . an established fact. Therefore, in the future, as we have to a certain extent in the past, under this program we will speak of the bulls as being "recognized" and of the program as one of "Sire Recognition."

Rated Bulls

In contrast to this terminology, we will speak of bulls which meet the requirements under the program of Selective Registration as being "rated," but we will continue to speak of the program as "Selective Registration of Bulls." As most of you understand, the rating given a bull under this program is based entirely on the accomplishments of the bull's ancestors or, as it is sometimes described, on pedigree promise. It is not related in any way so far as requirements are concerned with the records of the bull's offspring. The vast majority of the bulls which will receive ratings under this program are expected to be so rated before they are of service age. The highest percentage will probably be rated at the time they are registered but provision has been made for the rating of bulls after they have been registered with the standard or regular certificate of registry. This latter provision requires the filing of a special application by the owner. This will be discussed at a later time.

The program of Selective Registration is entirely voluntary on the part of any breeder because it does not limit in any way the registration of a bull on purity of descent under rules which have been in effect for the issuance of a standard or regular certificate or registry. It merely provides for the added designation, "rating," of certain bulls whose pedigrees, according to official Association records, reflect ancestry which meet the established requirements for type and production. Unlike the Sire Recognition Programs, the program of Selective Registration embraces both type and production for each rating given. In other words, a bull under this program cannot be separately rated on either type or production, but his ancestors must meet established requirements for both.

Two Types of Rating

It is important to keep in mind two terms in connection with this new program. The first is "Selected Pedigree Bull" and the other is "Preferred Pedigree Bull." These are the designations or "ratings" which will be given under the program of Selective Registration. Bulls which do not meet the requirements for either of these ratings may and will still be registered with the regular or standard Certificate of Registry. The certificates of registry for bulls receiving the ratings will be distinctively marked with the rating. Large blue letters, **"Preferred Pedigree Bull"** on the certificate of Registry will appropriately designate these aaimals receiving this rating, while large red letters, **"Selected Pedigree Bull"** on the certificate will appropriately distinguish those bulls receiving this rating.

As the terms and the color of the printing of the certificates clearly indicate the higher rating of the two is that of **"Preferred Pedigree Bull"**. But this in no way detracts from the worthiness or importance of the bull rated as a **"Selected Pedigree Bull."** To qualify for a rating as a **"Preferred Pedigree Bull"** minimum requirements for both type and production must be met by ancestors of the bull on both the top and bottom sides of the pedigree. But to qualify for a rating as a **"Selected Pedigree Bull"** minimum requirements for type and production may be met by the ancestors on either the top or bottom sides of the pedigree or possibly by a combination of both. Then, too, production requirements are higher for the higher rating.

Automatic Rating

The qualification of every bull born after January 1, 1953 for the rating of **"Selected Pedigree Bull"** will be checked automatically by the Association at the time the application for registry is filed. This will be done without any extra fee and without any special application from the owner. It will be a part of the regular registration procedure for every bull born after that date. Any bull born after January 1, 1940 which qualifies, whether already registered or not, may also be issued a **"Selected Pedigree Bull"** rated Certificate of Registry, but this requires the filing of a special application for the rating and the payment of a fee of $2.00 which is not returnable if the bull fails to qualify according to the Association records. This means that a bull which may have failed to qualify for the rating as **"Selected Pedigree Bull"** automatically at the time of registry may later be so rated if he qualifies, but then only upon application of the owner and the payment of the $2.00 fee.

Because of the fact that there is considerable extra work and complications involved in determining the eligibility for rating as a **"Preferred Pedigree Bull"** these cannot be handled on an automatic basis as in the case of the other rating. Therefore, it is necessary for a breeder to file an application for the rating of **"Pre-**

(Continued on page 108)

Index of Advertisers - -

A

Adams Acres 6
All-Michigan Sale 98
Alprodco, Inc. 152
Analyzed Holsteins 96
Anchor Serum Company 153
Anker Farms 89

B

Babson Brothers 84-85
Badger Northland, Inc. 150
Baird & Darcey 154
Bancroft Acres 152, 75
Barker, Howard C. 150
Barney, Paul 140
Barron County Holsteins 89
Bartlett Farm 144
Becker, Mr. & Mrs. Elmer 138
Bell Jr., John A. 70
Benjamin Brothers Dispersal 142
Boerger, L. E. 125
Booker's Sales Service 129
Bottema Farms 50-51
Braun's Sunny Lea Farm 13
Breeders Supply Company 129
Bristol Farms 81
Broad Rock 17
Brown, Clive F. 57
Budd, Jack 71
Butterfly Farms 168

C

Calumet "400" Sale 72
Carnation Milk Farms 18, 43
Caroldale Farm 93
Casey, Glenn 165
Cattlemen's Neckwear Company 156
Chevrolet Motor Division 15
Christoph Farms 73, 45
Clayton Farms, Inc. 148
Clover Knoll Farm 158
Colorado Milk High Annual Sale 78-79
Corse Press, Inc. 166
Cresthaven Farms
Creston Farms 117
Creutzburg & Son, George F. 153

D

Dana Company, C. H. 155
Davis Sons Machinery Company, H. C. 153
Dawes Dispersal, Charles A. 123
Delwood Farm 93
Dencola Corporation 154
Doane Agricultural Service 97
Dunham, Howard S. 165
Dundoggins of Ohio 93

E

Earlville Sale 141
Elmwood Farms 55
Everly Bull's Eye 155

F

Farnham Equipment Company 154
Fenstermaker, J. C. 165
Fergusson, James W. 165
Fisher Brothers 55
Fisher & Riley Dispersal 94-95
Flying-A-Ranch 121
45th Artificial Breeding Association 109
Franksville Specialty Company 97
Freebaer Farms 111

G

General Cochran Farm 5
Glenmore Holsteins 74
Glenoden Farms 122
Golden Arrow Farms 152
Graham Scientific Breeding School 157
Gray View Farm 80, 111
Green Meadow Farms 3

H

Hallrose Ranch 71
Harden Farms 86
Hart, Douglas 75
Hassan's Farm 71
Hawthorn-Mellody Farms 102
Hedge, The 167
Henry, C. W. 82
Hickory Creek Farms 107
Holstein-Friesian Ass'n. of America 8
Holstein-Friesian Ass'n. of Canada 157
Holstein-Friesian World 165
Howell Dispersal 146-147
Hy-Up Farms 99, 118

I

Imig & Sons, Arthur H. 52-53
Indiana State Sale 134-135
Inter-County Dairy Cattle Ass'n. 154

K

Kieffer, George 57
Kolk, Nicholas 106
Kubin, Quentin J. 56
Kyland 2

L

Laacke Company, R. 156
Lakefield Farms 120
Lamaga Stock Farm 87
Lavacre Holstein Farm 88
Lehner, H. N. 68
Lindow Brothers 30
Locvale Farms 148
Loganbell Farms 77
Longnecker, Paul G. 125

M

Manitowoc County Hospital 74
Maritime Milking Company 151
Marlow Holstein Farms 31
Meadowbrook-Forestbold Kaytee Farms 73
Meadow Springs Farm 93
Michigan State Herds 121
Michigan State Sale 114
Miller & Sons, H. A. 119
Miller, N. J. B. 102
Milwaukee County House of Correction 137
Mirsberger, Leonard 75
Mojonnier Brothers 97
Monroe-Livingston County Sale 125
Montgomery, Harold 125
Moole Bell Farm 96

N

National Pedigree Company 157
Nebraska State Sale 90-91
Newman Holstein Farms 136
Nockdair Holsteins 108

O

O'Connor Estate, A. J. 120
Oklahoma State Sale 7
Old Dominion Sale 139
Osborn, Leland J. 165
Osborndale 3
Oxford Holstein Breeders' Ass'n. 154

P

Pabst Farms, Inc. 46-47
Pabst-Knutson 48-49
Paper, Alfred M. 54
Patton Dispersal, Thomas 126-127
Peerless Machinery Company 153
Pellissier Dairy Farms 138
Penn's Peaceful Meadow Farm 10
Petersen, A. W. 150
Philca Farms 16
Phillips Maple Lawn Dairy 144
Pickitt, Harry 119
Pine Tree Dispersal 112-113
Plainview Farm 129
Platte Valley Farm 140

R

Ravenglen Dairy Farms 92
Rawleigh Company, W. T. 156
Rayulmn Farm 87
Rock County Asylum & Home 16
Rosenbury, Harry 124
Round Oak Farm 138
Ruby Acres 131
Russ-Glo Farm 137
Ryan, Kent M. 150

S

Shore Holsteins Ltd. 165
Shumway, Leon M. 128
Smith, C. B. 165
South Central Minnesota Sale 128
Southwind Holstein Farm 140
Springrest Holstein Farm 89
Sprunger, S. C. 165
Squibb & Sons, E. R. 143
Sterling Research Corporation 156
Strohmeyer & Carpenter Inc. 165
Sunrise Dairy Farm 104-105
Sweitzer Dispersal, Roy 14

T

Taylaker Ranch Dispersal 9

U

U. S. National Blue Ribbon Sale 35-38

V

Vio Bin Corporation 11
Vosburgh, Charles 150

W

Wait Farms 77
Wallace Dispersal, Charles 133
Waterloo Holstein Breeders Ass'n., Inc. 129
Weaverdale Farm 93
Weber Bros. 89
Westlea Farm 83
Weston Manufacturing Co. 106
Wetmore Company, Fred C. 165
White Hill Farm 68
Winterthur Farms 10
Wisconsin Scientific Breeders Inst. 4
Wisconsin State Department of Public Welfare 87
Wolverine Sale 100-101
Wylam Sale & Pedigree Co. 157

Z

Zeldenrust Farm 131
Zimmerman Dairy Farm 12

NEW BARN AT IRVINGTON

On August 5th the 80-cow barn on the No. 2 farm of Irvington Farms, Gaithersburg, Md., was destroyed by fire, along with some 300 tons of choice second cutting hay. Now a new barn has been completed and cattle and hay have been moved in.

The new structure incorporates some new ideas for the Irvington management as W. I. (Billy) King informs us it is a loafing barn for 120 head plus an 8-cow milking parlor. All other milking at Irvington is done in conventional stables and the milking parlor experiment was entered into with some reservations.

So far Billy is reserving judgment on the new operation pending further use.

1100 FAT IN HIR

Maplebrook Susie Nannette 2567839, owned by Edward & Kenton Rounds, Greene, N. Y. has completed a 365-day 3X record in HIR of 1110 lbs. fat from 34,925 lbs. milk at 6 years. This is Nannette's second consecutive record over 1100 lbs. fat for her recorded lactations are as follows:

3-11 306d 2X 19,040 M 511 F DHIA
5-1 363 3X 36,560 M 1165 F DHIA
6-5 365d 3X 34,925 M 1110 F HIR

Maplebrook Susie Nannette was purchased with her dam from the late Charles Foster, Owego, N. Y. Her sire, King Lyons Nannette 827566, is of Ormsby-Colantha breeding and her dam, Maplebrook Susie Fobes Ormsby Ideal Double. The dam made a DHIA record at 12 years of 16,550 lbs. milk with 582 lbs. fat on 2X.

As a 5-year-old Nannette milked up to 132 lbs. daily for the tester and was fed 40 lbs. of 12% fitting ration per day with an equivalent amount of good hay and corn silage. In her most recent lactation she milked to 120 lbs. daily and was fed 36 lbs. of fitting ration daily, with second cutting alfalfa and mixed hay.

Nannette has a senior two-year-old daughter in the Rounds herd, due this fall, and she herself is now dry and soon due.

BREAKS OKLAHOMA RECORD

Soomer Skylark Hattie 2549170 (GP) has set a new high mark for all ages on 3X in the state of Oklahoma, with a record of 6y6m—3X—365d 23427 M. 4.2% 989.2 F. She was bred and is owned by Oklahoma A. & M. College, Stillwater, Okla. and is a daughter of Skylark Butter Boy Fobes (VG), plus proven son of Sir Skylark Ormsby Fobes.

THE BLUE RIBBON SALE

Again Attracts America's Best Holsteins

MONDAY - - NOVEMBER 10 at WAUKESHA, WISCONSIN

TUESDAY - - NOVEMBER 11 at WATERTOWN, WISCONSIN

175 . . . HEAD . . . 175

AMERICA'S BEST HOLSTEINS

14 of the top bulls in America will be sold at Waukesha on November 10th and females . . . THE BEST IN THE WORLD . . . at Waukesha.

Breed and herd promotional consignments selected from seven of the leading Holstein states in the union. All animals negative to Bang's and T. B. test within 30 days, with the exception of younger calfhood vaccinated animals. Many from approved and accredited herds eligible to enter any state.

General Information

Please make hotel reservations early. Sale headquarters at the AVALON HOTEL, Waukesha . . . the WASHINGTON HOTEL, Watertown. Other hotels: in Waukesha: THE SPA; THE MOOR; MUD BATHS; THE HOTEL WAUKESHA—in Watertown: THE CARLETON HOTEL.

Catalogs will be available about ten days in advance of the sale. To insure prompt delivery by first-class mail, please send 50c with your catalog request.

Mail, phone or wire bids will be handled by the sale management, any of the auctioneers or the Holstein-Friesian World, in the best interest of the bidder.

Sale Starts at 11 A. M. Each Day

HONOR ROLL OF CONSIGNORS AT WAUKESHA - - - MONDAY, NOVEMBER 10th

CARNATION FARMS
PABST FARMS
PABST-KNUTSON
HICKORY CREEK FARMS
EDYTH AND SUSAN SWARTHOUT
LUNDT BROS.
GEO. WEIDMAN & SONS
WERN FARMS
IMIG BROS.
JOHN W. RUFI
L. A. WIESE
WAUKESHA CO. HOSPITAL
BARNEY AND PHIPPS
ALFRED PAPER
C. M. BOTTEMA AND SON
ELMWOOD FARMS
DR. P. E. PIFER
CHRIST MAYER
I. P. STEWART
CLIVE F. BROWN
ZOBERLIN AND WEBB
CLAYTON THOMPSON
T. E. COURTNEY
HOWARD LEHNER
ELMER KRULL AND SONS
JOHN MARTIG, JR.
WALTER FISHER
JOHN K. SMITH
GEORGE KIEFFER
FERD ANSAY
HARVEY NELSON AND SONS
THEO. CHRISTOPH
QUENTIN J. KUBIN
WOELFEL BROS.
W. G. TIMM
ED WEYKER
GEENEN BROS.

FOR INFORMATION WRITE

BAIRD & DARCEY **Waukesha or Watertown, Wis.**

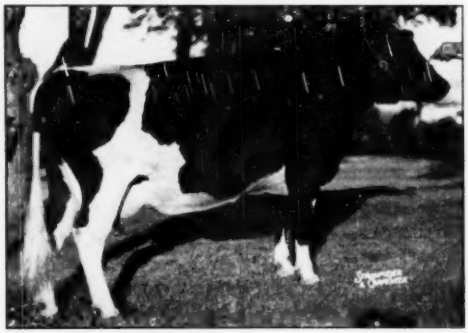

CHRISTY HOMESTEAD LASS
A. R. Record: 346d 2y 2X 14429 514.9
She is a daughter of Carnation Celebrity, Silver Medal Production Sire, whose A R daughters have records to 777 lbs. on 2X and include a twice national milk champion. **His** DHIA proof is plus 109-lbs. of fat on 529-lb. dams. **Her** dam, with 565-lbs. on AR 2X as a 3-yr-old, has made 110,565 lbs. of milk in 7 lactations in DHIA work on 2X. **Christoph Farms.**

AN OUTSTANDING SHOW SON SELLS

CARNATION HOMESTEAD HIGHBOY
Outstanding son of Carnation Homestead Revelation and the 970-lb. Treasure Island cow. His 1st 3 daughters to finish average 558-lbs. of fat on 2X at 24 months of age. 13 of his offspring have sold at public sale in calf and yearling form and have averaged $1057. Sire of the 1st prize 2-yr-old bull and Res. Grand Champion at Waterloo.

TWO DAUGHTERS SELLING

CARNATION INSPIRATION
We are privileged to sell two daughters of this famous $10,000 double grandson of Governor of Carnation. His daughters are now really coming as all had hoped and he is proving himself to be the great sire that his pedigree warrants. He is doing a great job in the Walter Timm herd.

BLUE RIBBON SALE

CHRISTOPH FARMS, Chilton, Wis. sends two toppers. An outstanding daughter of Carnation Celebrity (see cut) and a full brother to the 1st prize 2-yr-old bull and Res. Grand Champion at Waterloo. CHRISTY HOMESTEAD FORETELLER was born January 23, 1952—he promises to be an outstanding Jr. Yrlg. for next fall. He is every bit as good as his full brother was at the same age. He is sired by Carnation Homestead Highboy and is from Mayflower Homestead Daisy May, VG with 518-lbs., and is from a 100,000-lb. dam —she has a 645-lb. 2y 2X daughter who is now making about 850-lbs. as a 4-yr-old on 2X. This bull calf is it—don't miss him, a blue ribbon full brother and an 800-lb. 2X maternal sister.

WOELFEL BROS, Waukesha, Wis. have consigned a 3-yr-old daughter of Nockdair Bonerges Ormsby Imperial from a 650-lb. 2X dam, who has 3 other records from 530 to 632-lb., and the next dam has 743-lbs. on 2X at 9½ yrs. This good heifer is due in December to Skokie Regent Supreme, a winning Sr. Yrlg. on this year's show circuit.

WALTER TIMM, Monroe, Wis., has given us our pick and we selected a 2-yr-old daughter of Carnation Inspiration. We like her and we know that you will too. Her dam is a 523-lb. 2X 2-yr-old and 530-lb. 2X 3-yr-old daughter of Carnation Madcap Design, full brother to the World Record Carnation Homestead Daisy Madcap. She is due in December to the 1140-lb. Carnation Homestead Style Boy.

Another daughter of Inspiration comes from **L. A. WIESE, Neenah, Wis.** She has 460-lbs. as a 2-yr-old on 2X and is due early in December to Carnation Hallrose Streamliner. With her comes a ready for service son of Streamliner from a twice over 700-lbs. 2X dam and a 400-lb. 2-yr-old daughter of Mooie Bell Design King.

CLAYTON THOMPSON, Elroy, Wis. is represented by a show heifer with 567-lbs. in 321 days as a 2-yr-old on 2X and expected to finish with over 600-lbs. She is by Joe Osborndale King and is from a 543-lb. 2X granddaughter of DeCreamco Calamity Posch.

JOHN RUFI, Monroe, Wis. has consigned two daughters of Franlo Chip Delight, son of Chip of Nettie & Aaggie from Joys Delight of Baker Farm, Excellent with 637-lbs. on 2X—next dam also Excellent with 799-lbs. Both are due in November to Christy Homestead Favorite, 673-lb. 2X son of Carnation Celbrity. One of the heifers is from a 630-lb. 2X 4-year-old dam, and the next dam has two records over 700-lbs. The other heifer is from Bessie Ollie Hoesly (see below).

HER DAUGHTER SELLING

BESSIE OLLIE HOESLY
Classified "Excellent"
306d 6y 2X 13913 3.7% 515.2 HT
She has made 106,180 lbs. of milk in her lifetime and has been many times a Grand Champion including the 1946 Wisconsin State Jr. Fair. She is the dam of one of the heifers consigned by John Rufi.

— SELLING —

TWELVELMS MAN-O-WAR BELLE
Born May 18, 1949
340d 2y 2X 12120 3.7% 444 DHIA
She is a daughter of Man-O-War Woodmaster and from a 642-lb. dam. Due November 24th to a son of Pabst Roamer from a 671-lb. dam. With her comes a springing 3-yr-old with 403-lbs. as a 2-yr-old who was Jr. Champion at the District Black and White Show, 1951. **I. P. Stewart, Maynard, Iowa.**

— SELLING —

ORMSBY DUNLOGGIN NELL
Born June 1, 1949
Bred February 26th to Pabst Haley, son of Comet from the great Bloom cow. Sire, Dunloggin Dutchmaster, VG with A R daughters to 976-lbs. He is a son of Dunloggin Woodmaster from an 885-lb. dam. Dam, Ormsby Nell Pabst Burke, 476-lb. daughter of the well proven Pabst Burke Pride Bloom. **J. A. Martig, Jr., Louisville, Ohio.**

— DAUGHTER SELLING —

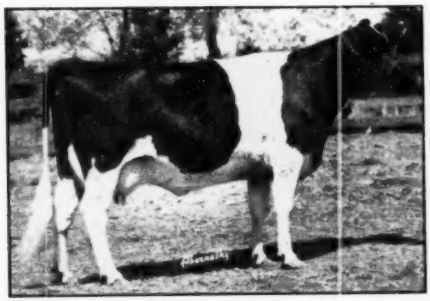

VENTNOR FLORIE FOBES ORMSBY
Classified "Excellent"
Res. All-American 4-yr-old, 1946
365d 4½y 3X 18657 4% 751.0 AR
Her 441-lb. 2-yr-old daughter by Pabst Burke Breeze Tritomia, son of "Burke," is consigned by **Alfred M. Paper, Stockton, Iowa**

BLUE RIBBON SALE

FERD ANSAY, Belgium, Wis. has consigned the 1st prize Aged Cow and winner of the best udder class at the 1952 Ozaukee County Fair. She has a wonderful udder and will be fresh before the sale.

WAUKESHA COUNTY HOSPITAL, Waukesha, Wis. is sending 5 2-yr-old daughters of Geens Burke Lad, blue ribbon son of Pabst Burke Foble (son of "Burke") from Crescent Della Korndyke, Very Good with 533-lbs. on 2X. They are all bred to Pewaukee Captivator Belmont, whose dam made 880-lbs. of fat. These good heifers will be springing or just fresh at sale time and are from dams with records from 432 to 548-lbs. of fat on 2X milking on strictly home grown feeds. These heifers are calfhood vaccinated and the herd is Bang's certified and T. B. Accredited.

Another entry from **ALFRED PAPER** is Illianna Pietertje Prince, a son of Skokie Prince Stylist (by Dunloggin Lochinvar Prince from Senator Bessie Nan 2d 855-lbs.) His dam is Mountwood Pietertje Tiny, who made 713-lbs. on 2X as a 4-yr-old. She has two 700-lb. maternal sisters and is from a 700-lb. dam and a 700-lb. granddam all on 2X.

— SELLING —

MARTIG HALEY
Born March 10, 1952
Sire: Pabst Haley, son of Comet from the Bloom cow, who was 2d Prize Aged Cow at Waterloo last year, and just finished with close to 800-lbs. of fat on top of her 765-lb. 4-yr-old and 721-lb. 2-yr-old records, said by many to be one of the best daughters of Wisconsin Admiral Burke Lad.
Dam: Popevale Korndyke Floy, "Excellent" at 13 yrs.
295d 7y 2X 14168 509.5 HT
287d 15y 2X 12820 425.0 HT
J. A. Martig, Jr., Louisville, Ohio

— SELLING —

ILLIANNA BURKE ORMSBY
Born July 17, 1951
Sire: Sir Illianna Woodmaster, 1st prize Jr. Yrlg., Iowa State Fair, 1950. He is a double grandson of Sir Dunloggin LaMaster.
Dam: Maytag Burke Florie
365d 2y 2X 11206 3.9% 441.1 AR
Now on A R test as a 4-yr-old. She is a daughter of the great Florie cow. **Alfred M. Paper, Stockton, Iowa**

— SELLING —

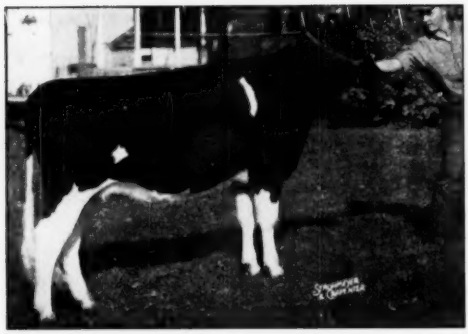

BESS DEAN WALKER PABST
Born October 26, 1950
She is a daughter of Pabst Roamer Dean Walker Lad, Excellent All-American 2-yr-old and is from a daughter of Pabst Regal who made 576-lbs. as a 2-yr-old, 541-lbs. as a 3-yr-old and 582-lbs. as a 4-yr-old on 2X milking with from a 4.2% to 4.4% test. She is bred to Pabst Jesse Wayne, son of Pabst Jess from the full sister to Pabst Regal.

— SELLING —

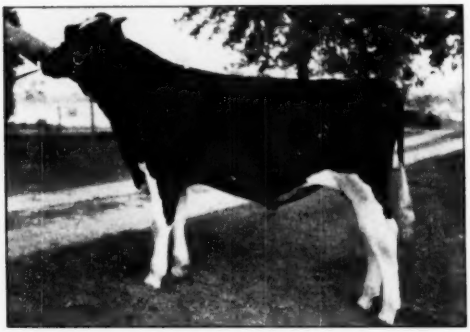

LUNDLAND PABST REGAL
Born February 12, 1952
Sire: Pabst Regal "Ex" "GM"
Dam: Nowisco Fobes Jane, Classified "Very Good."
A R Record:

365d	4½y	3X	25110	4.1%	1024.9

HER INBRED SISTER SELLING

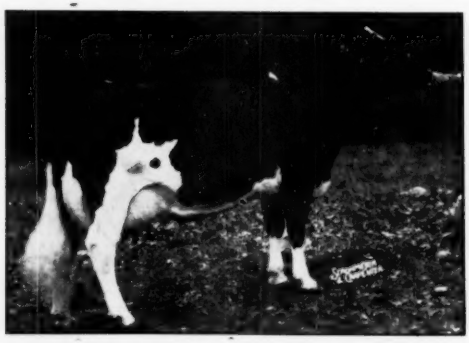

NESHONOC JOAN CYCLONE
Classified "Excellent"

365d	3y	3X	25392	880.3	AR

All-American 3-yr-old, 1951. Best Uddered Cow, Waterloo, 1951 and 1952. She is a daughter of Wis Burke Count.

BLUE RIBBON SALE

GEORGE WEIDMAN & SONS, Cedarburg, Wis., send a wonderful heifer by "Walker Lad" (see cut), whose grandsires are Pabst Roamer and Pabst Regal, both Excellent, Gold Medal Proven Sires, Sire of All-American "Gets," and leading honor list sires.

WALTER FISHER, Crystal Falls, Mich. has given us 3 daughters of Pabst Burke American, son of Wisconsin Admiral Burke Lad from a 661-lb. daughter of Carnation Sensation. These three are young cows and due soon after the sale.

LUNDLAND FARMS CO., Helenville, Wis. has a consignment headed by Lundland Pabst Regal (see cut), son of Pabst Regal from a 1000-lb. dam. With him come two young cows due just before the sale and two heifers, both daughters of Milkman Bonny Prince, the son Milkmaid Bonny Virginia who is doing such a grand job in Illinois. One of the heifers is from the 823-lb. Marcella Inka May, and the other from a 525-lb. 2-yr-old daughter of a $4000 sire and a 918-lb. dam.

T. E. COURTNEY, De Kalb, Ill. consigns a 2-yr-old daughter of Pabst Recader, son of Pabst Regal from Pabst Cascader Lily, 608-lb. 2-yr-old daughter of Carnation Sensation. She is due in January to Pabst Coburke, son of Pabst Comet from a 719-lb. daughter of "Burke."

SUSAN AND EDYTH C. SWARTHOUT, West Salem, Wis. have consigned an inbred daughter of Wis Burke Count, sire of the All-American 3-yr-old, 1951 and twice winner of the best udder class at Waterloo. This heifer is sired by Wis Burke Count and is from a 400-lb. daughter of Wis Burke Count, the son of Cyclone from the dam of Confident. She has sisters to 800-lbs. of fat on 2X as 4-yr-olds.

CLIVE F. BROWN, Byron, Minn., sends 2 daughters of Wis Burke Aristocrat Fobes, whose 12 DHIA daughters have records to 610-lbs. of fat and all are over 400-lbs. He is a son of Weber Burke Cyclone. Two are 1st calf heifers and the other a 3-yr-old with 521-lbs. as a Jr. 2-yr-old on 2X. Two are from 600-lb. 2X dams and all are bred to Wis Ormsby Hazelwood, son of Weber Burke Hazelwooder from a daughter of Wis Ideal.

ELMER KRULL & SONS, Lake Mills, Wis. are represented by a daughter of Pabst Sir Comet Oliver, son of Comet from the 936-lb. 2-yr-old daughter of Regal. Her dam is a daughter of WIS Ormsby Beauty with two records over 500-lb. and has calved 6 times in 5 years.

— SELLING —

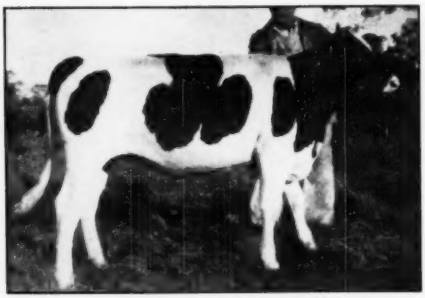

HONEYWOOD OLIVER HOMESTEAD
Born November 3, 1951
A very typy calf with exceptional size and from a great brood cow. She is sired by Pabst Sir Comet Oliver and is from Honeywood Homestead Beauty, classified "Very Good," with 6 records in 6 years from 409 to 507 lbs. of fat.

BLUE RIBBON SALE

Selling at Waukesha

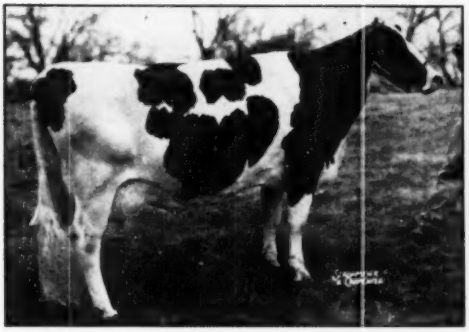

PABST ROAMER BARLANE (Dtr. Selling)

Classified VG, a Roamer daughter with 774 lbs fat at 5 yrs., also 675 F. at 4y 2X and 668 F. at 2y. She is dam of the blue Ribbon Walker Lad daughter pictured at the right.

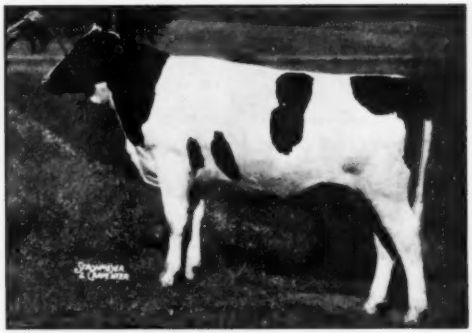

PABST DEAN ROLANE (Selling)
Born July 10, 1951

A daughter of Pabst Roamer Barlane (picture at left) by Pabst Roamer Dean Walker Lad (Ex). This heifer was Blue Ribbon Senior Calf at Kenosha, Racine and Walworth Co. B & W Shows 1952.

These Two Animals →

Come From The Herd Of

Dr. P. E. Pifer

Be Sure To Look Them Over

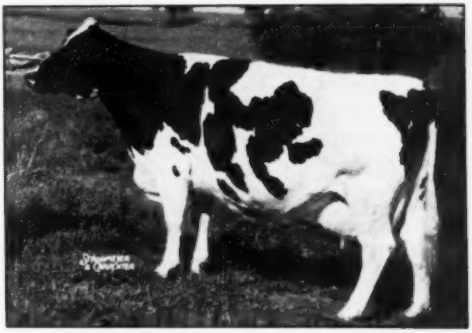

IRON GATE SILVERBROOK BELLE DE KOL
Born November 18, 1946

She has 512.2 lbs. fat in HT 309 days as a 2X 2-yr-old in 309 days. She will be fresh at time of sale to the services of Creston Grand Master.

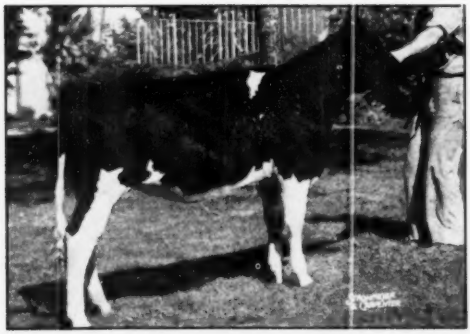

GRAY VIEW PIDON JANA

← **GRAY VIEW PIDON JANA**
Born November 19, 1951

She is a daughter of Gray View Pansy Pilot, who is a son of Pabst Comet (GM) from Pansy Burton De Kol Burke (EX.) Her dam is a daughter of the "DON" bull. One of the sweetest heifers ever to leave the Harvey A. Nelson & Sons herd. Calfhood Vaccinated.

BLUE RIBBON SALE

Waukesha — Nov. 10

Creston Grand Master

Sells

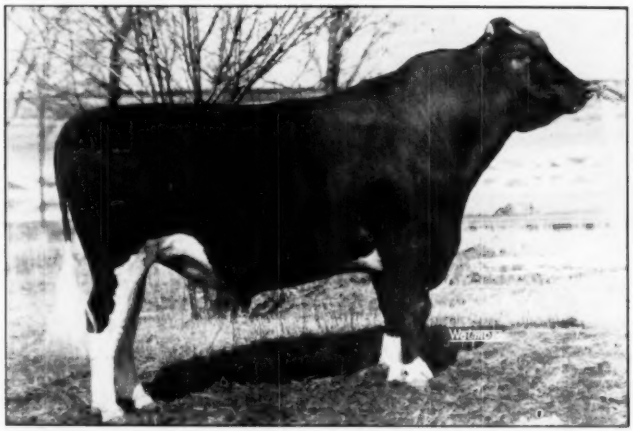

CRESTON GRAND MASTER (Very Good)
Born June 23, 1946

First 6 Tested Daughters Average	2y3m	305d	14621 M.	3.7%	549 F
Dams Average		305d	13477 M.	3.4%	466 F.

These are actual figures, not adjusted, the daughters tested as 2-yr-olds, the dams at ages from 2 to 7 years.

Note the Tremendous Increase **+1134 M.** **+.3%** **+83 F.**

This bull was purchased by Cresthaven in the Blue Ribbon Sale of 1946 for $11,600. After six years, this comparatively small herd now consists largely of his daughters, another high powered herd sire has been purchased to mate with them and it seemed best to Crest Haven to release Grand Master to some herd where he will have an opportunity commensurate with his abilities. For these reasons, he is consigned to this Blue Ribbon Sale.

HE SIRES DAUGHTERS LIKE THIS

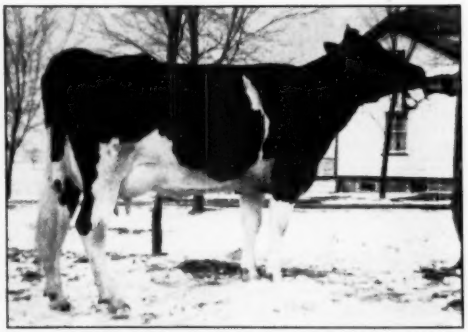

CREST HAVEN MISTRESS DELIA
2y-365d-2X 11861 M. 3.0% 478 F.

AND HERE IS A REPRESENTATIVE UDDER
Of a Grand Master Daughter

CREST HAVEN MISTRESS MAY (Udder)
2½y-365d-2X 16004 M. 3.9% 616.4 F.

THE THREE NEAREST SIRES OF GRAND MASTER

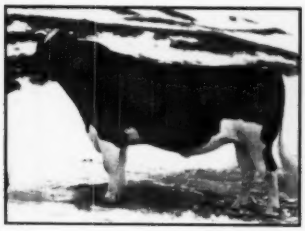

CRESTON TWENTY GRAND
Sold for $19,500

MONTVIC RAG APPLE CHIEF
VG—Gold Medal Sire

DUNLOGGIN WOODMASTER
Gold Medal Sire

Pedigree of Creston Grand Master 967010 (V G)

CRESTON TWENTY GRAND 906000
His 51 Tested Dtrs. avg.
12300 M. 3.92% 482 F.
24 from 500 to 613 lbs. fat
All under full age and all except two on 2X.
Sold in the Buth Dispersal for $19-500. His full brother, Twenty-Three Grand, sold for $23,000 in the record-breaking Curtiss Candy Classic.
His 86 nearest tested dams average.
Fat 365d 860.90
Milk (3.77%) 22839.00
He gets over 40% of his blood from five crosses to Johanna Rag Apple Pabst, nearly as much as an own son.

DUNLOGGIN MISTRESS QUEEN 1740767
Classified Excellent
6y 365d 3X 21776 M. 3.9% 855.5 F.
6y 305d 3X 19744 M. 3.9% 764.6 F.
(3rd on the 1942 Honor List)
4½y 365d 3X 19717 M. 3.8% 754.2 F.
3y 365d 3X 16787 M. 3.8% 629.7 F.
2 A R Daughters
She was first prize 3-yr-old at Eastern States Exposition 1938 and had Honorable Mention for All-American.
She was top female in the Dunloggin Dispersal at $10,100, and her offspring have sold in public sales for prices as follows:

Creston Grand Master (M)	$11,600
Dunloggin King Var (M)	10,500
Dunloggin Designs Queen (F)	8,700
Creston Rag Apple King (M)	7,500
Dunloggin Confident Queen (F)	5,700
Creston Grand Majesty	4,000
Lauxmaster (M)	3,500
Total 7 offspring	$51,500

MONTVIC RAG APPLE CHIEF 812000
85 Tested Daughters
5 from 800 to 1163 lbs.
75 pairs (M. E. 305d 2X)

Dtrs. av.	13200 M.	3.62%	478 F
Dams av.	13780 M.	3.52%	464 F.
Increase	+20 M.	+.10%	+14 F.

His 65 classified daughters score 82, with 1 Ex, 19 v.G., 32 G. P, 8 G., Gold Medal Proven Sire Class. V.G. 5 F.

MONTVIC BONHEUR PIETJE B 2321275
(Excellent in U. S.)
All-American 4-yr-old 1941.
Res. All-Time All-American.
Member All-American Get 1941.
5½y 365d 3X 19170 M. 5% 964.2 F.
(Michigan State Record on 3X)
She sold for $6,500 in the Mount Victoria Dispersal, resold for $20,000 and again for $21,000.
Her offspring have been sold in public sale for the following prices:

Twenty-Three Grand	$23,000
Creston Twenty Grand	19,500
Montvic Renown	14,100

DUNLOGGIN WOODMASTER 967915
Gold Medal Proven Sire.
Grand Champion East. States, New Jersey and Maryland State Fair '35.
66 Tested Daughters
6 from 1000 to 1168 lbs.
10 from 800 to 994 lbs.
His 51 Classified daughters score 84.4, with 6 E., 19 V.G., 17 G.P., 7 G. 2 F. 5 proven sons.

HT proving, ME, 305d, 2X			
22 dtrs. ave	14200	3.56	506
22 dams av.	11650	3.29	383
Increase	2550	.27	123

GLENCLIFF M B B QUEEN 1242156
5½y 365d 3X 23697 M. 3.4% 801.8 F.
4½y 341d 3X 21122 M. 3.4% 709.0 F.
4½y 305d 3X 20003 M. 3.3% 664.2 F.
3 A R Daughters
Dunloggin Adeen
6y 365d 3X 25336 M. 4.0% 1019.3 F.
Dunloggin Mistress Queen
6y 365d 3X 21776 M. 3.9% 858.5 F.

RAYMONDALE IDEAL SUCCESSOR 901451 (VG)
61 Tested Daughters in the U. S.
Sold for $18,000 at 9 years
33 Tested Daughters in Canada
3 with 1008, 1019 and 1163 lbs.

MONTVIC RAG APPLE PAPOOSE 213882 CHB
(Gold Medal Cow)
4½y 365d 3X 21232 M. 4.38% 930 F.
2y 365d 3X 15621 M. 4.47% 698 F.
4 Tested Daughters, 3 with 673 F. at 2y, 619 F. at 4y and 606 F. at 2y.
5 Proven Sons

MONTVIC PATHFINDER 776307
All-American Get 1941.
47 Tested Daughters
3 with 825, 984 and 1153 lbs.
9 from 708 to 785 lbs.

MONTVIC RAG APPLE PIETJE 77627 CHB
(Gold Medal Cow)
3½y 365d 22980 M. 4.54% 1043 F.
2 Tested Daughters
Montvic Bonheur Pietje B
5y 365d 3X 19171 M. 5% 964.2 F.
(All-American 4-yr-old 1941)

BESS BURKE ORMSBY LAD 401950
9 H. T. Daughters average
13890 M. 3.41% 474 F.
(M. E. 365d 3X Basis)
On 7 pairs increased milk 2390 lbs. and fat 74 lbs. on above basis.)

LASHBROOK PEARL ORMSBY 884462

AR 5½y 365d 4X	24946	3.9	971.4
AR 5½y 305d 4X	21829	3.9	851.4
HT 11y 361d 3X	24024	3.8	921.8

2 A R Daughters with 747 and 1006 lbs.

MARATHON BESS BURKE 232533
Leading Honor List Sire 1932.
88 A R Daughters
14 from 800 to 960 lbs.
25 from 640 to 788 lbs.
26 Proven Sons

GLEN ROSE HOMESTEAD SEGIS 714027

Fat 7 days	4y 16.25
Milk	504.60

One 801-lb. daughter
Born in 1919 when yearly testing was uncommon.

HIS OWN DAM

DUNLOGGIN MISTRESS QUEEN

HIS SIRE'S DAM

MONTVIC BONHEUR PIETJE B.

HIS GRANDSIRE'S DAM

LASHBROOK PEARL ORMSBY

BLUE RIBBON SALE

Selling at Waukesha

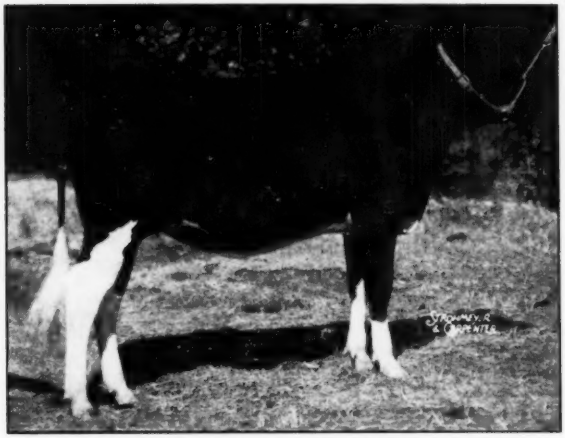

WERN FARMS WALKER PIETJE

Born July 31, 1951

A daughter of Pabst Roamer Dean Walker Lad (Ex), All-American Two-year-old 1949.

Dam: **WERN FARMS COMET PIETJE B.**

This heifer was second prize senior heifer calf at Wisconsin's State Fair and 6th at Waterloo National Dairy Cattle Congress 1952. She is one of the most outstanding daughters of Walker from a Pietje B dam. It took us two months to get this heifer released for this sale. If interested in show animals, be sure to bid last on this heifer. (WERN FARMS)

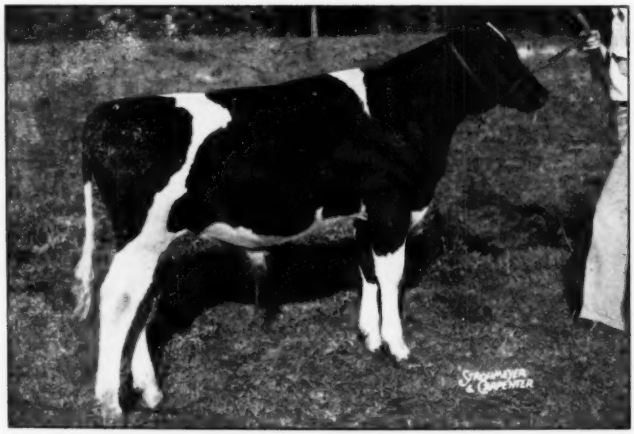

SKOKIE PRINCE CORONET — Born March 18, 1952

A Junior Yearling for Next Fall

An Own Son of PRINCE from an 831-lb. Daughter of Wis Leader (GM)

Not often these days do you have an opportunity to buy a Prince son so near ready for service as this one. His dam, Plain View Cora Jewel (831 lbs. fat), was a blue ribbon winner at several good shows and stood well up all around a strong state fair circuit. She is a daughter of Wis Leader, Gold Medal Sire, who is himself one of the features of this sale. Don't miss this chance to get one of the best bred sons of Prince that is available today. (ELMWOOD FARMS)

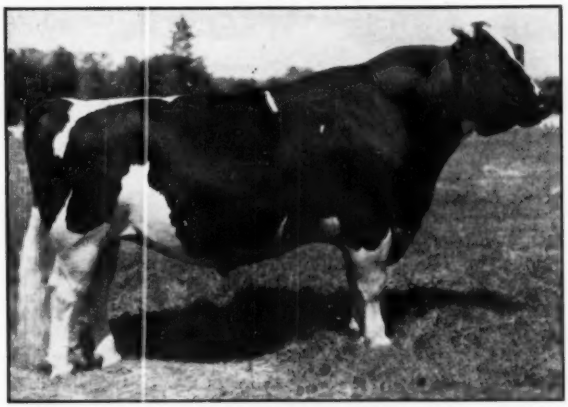

CARNATION HOMESTEAD REVELATION
Son of Governor of Carnation In Service at Carnation. Sire of One of the Heifers Consigned To Sale.

CARNATION CONSIGNS A BULL & 2 HEIFERS TO THE BLUE RIBBON SALE WAUKESHA, WISCONSIN, NOVEMBER 10

THE BULL, CARNATION MADCAP RULER, (described fully on page 18 of this issue) and the 2 heifers, Carnation Skylark Lola Model and Carnation Lola Favor Favorite, consigned by Carnation Milk Farms to the Blue Ribbon Sale, Waukesha, Wisconsin, November 10, present you with an opportunity to buy foundation stock such as has seldom, if ever, been offered at public or private sale at any time prior to this.

The Bull is one of the richest bred Madcap sires ever offered from Carnation. He is pictured and described on page 18 of this issue.

The Older Heifer consigned, Ear Tag A13, named Carnation Lola Favor Favorite, born November 29, 1950, and due to freshen February 27, 1953 to Carnation Madcap Butter Boy (son of Gold Medal sire, Carnation Imperial Madcap Lad, and out of "Excellent" Frasea Butter Girl Wayne, Grand Champion and Best Uddered Cow with 805 pounds on 3-time). "Lola," the heifer consigned is by the Gold Medal "Excellent" bull, Hallrose Progressor, and is out of a daughter of Governor of Carnation, now on test and with 777 pounds of fat in the first 258 days on 3-time. She is from a maternal sister to the 3 times All-American, Carnation Governor Imperial, the dam of Carnation Ensign and Carnation Professor, and out of a 1000 pound cow.

The Younger Heifer consigned, Ear Tag A88, named Carnation Skylark Lola Model, born November 20, 1951, is one of the extremely promising daughters of the Silver Medal Junior Champion bull, Carnation Homestead Revelation, pictured above. She is out of a daughter of Hallrose Progressor, now on 3-time test and with 429 pounds of fat in 283 days as a 2-year-old, she being from a 1000 pound daughter of Governor of Carnation out of an 1119 pound cow.

Such Foundation Stock Is Seldom Available

Send At Once For Pedigrees and Full Particulars

Carnation Milk Farms

Address:
CARNATION MILK FARMS
146a Stuart Building,
Seattle 1, Washington

Waukesha, Wis — BLUE RIBBON SALE — **Monday, Nov 10**

A 1058-lb. Son of Hallrose Hazel Lad

From Hickory Creek to the Blue Ribbon

HICKORY CREEK CLASSIC LAD
Born December 20, 1951
A son of Hallrose Hazel Lad (Excellent) from a VG 1058-lb granddaughter of Governor of Carnation.

—: HIS PEDIGREE :—

HALLROSE HAZEL LAD 933055
"Excellent"
1st prize 2-yr-old, Evergreen Show, 1947.
Sire of—
Hickory Creek Gomar
All-Amer. Jr. Yrlg. Bull, 1951.
Hickory Creek Lad Captain
Res. All-American Jr. Yrlg. Bull, 1951.
Sire, 1st Jr. "Get," Waterloo, Ohio, Illinois and Illinois B & W Show, '51.
Sire, 2d Jr. "Get," International and Wisconsin, 1951.
"His first daughter made 598 lbs. fat at 2y on 2X in 334d."
A full brother to—
Hallrose Hazel Pride
All-Amer. Sr. Yrlg. Bull, 1950.
Res. All-American 2-yr-old, 1951.

DUCHESS GLORIA CARNATION CLASSIC 2242056
"Very Good"

365d	7½y	3X	28184	3.8%	1058.7
365d	9½y	3X	27001		949.9

DHIA Records—

365d	6y	3X	22462	811.5
305d	4y	2X	13144	526.9
312d	5y	2X	12074	452.7

HALLROSE KING HAZEL 813662
"Excellent"
"Gold Medal Proven Sire"
12 A R Daughters
Hallrose Ruby Ray
Fat 365d 5½y 698.20
Milk (2X-4.1%) 17091.00

HALLROSE PAULINE TRITOMIA 2320135
"Excellent"

365d	3½y	2X	13572	3.8%	512.9
357d	8y	2X	13912	3.7%	507.8
305d	8y	2X	13412		488.6
304d	7y	2X	13860		482.9
365d	2½y	2X	12869		455.1
305d	2½y	2X	11731		405.1
305d	5y	3X	13118		450.4
305d	6y	2X	11545	3.7%	428.6

5th prize 4-yr-old, Pacific International, 1947.

CARNATION CLASSIC 722360
5 A R Daughters
1 with 1058 lbs.
Duchess Gloria Carn. Classic "VG"
Fat 365d 7½y 1058.70
Milk (3X-3.8%) 28184.00
24 H T Daughters
13 from 405 to 629 lbs.

PALANOIS DUCHESS ORMSBY 1807194
Fat 305d 3½y 525.90
Milk (3X) 15162.00
1 A R Daughter
With 1058 lbs.

SIR GOVERNOR INKA 705171
"Gold Medal Proven Sire"
2d prize Sr. "Get," Calif., 1940
16 A R Daughters
2 with 815 and 840 lbs.

ORMSBY AAGGIE TILDA "E" 2001406
Fat 365d 6½y 940.50
Milk (3X) 27102.00
Res. All-American Aged Cow, 1939 and 1940.

HALLROSE PROGRESSOR "E" 808292
"Gold Medal Proven Sire"
1st Bull Calf, Pac. Int., 1941.
21 A R Daughters
2 with 852 and 936 lbs.

HALLROSE TRITOMIA BELLE 2083895
"Excellent"

303d	5½y	2X	14427	4.2%	605.0
304d	6½y	2X	13117	3.9%	511.6

Grand Champion, Pac. Int., 1946.
Grand Champion, Oregon, 1948.

GOVERNOR OF CARNATION 629472
Leading Honor List Sire, 1944.
All-American "Get," 1939, 1940.
162 A R Daughters
57 from 807 to 1413 lbs.

PRINCESS GLORIA 736154

365d	4½y	4X	24459	3.8%	932.5
365d	2½y	3X	18449	3.9%	712.1

(Former National Fat Record)
3 A R Daughters, 1 with 821 lbs.

FEMCO SIR MARATHON ORMSBY 625281
21 A R Daughters
18 from 487 to 679 lbs.
3 H T Daughters

PALANOIS DUCHESS CREAMELLE 1493529
DHIA Record—
Fat 338d 3y 411.80
Milk 9824.00

Consigned by HICKORY CREEK FARMS, McHenry, Illinois

ON NOVEMBER 10 (WAUKESHA) ⟶

BLUE RIBBON SALE

CHRISTY HOMESTEAD FORETELLER – SELLING!

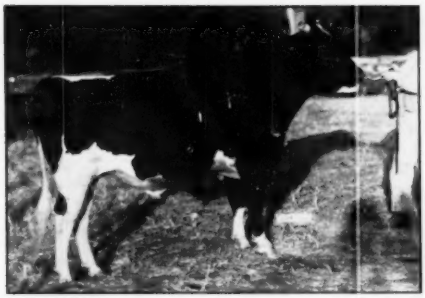

CHRISTY HOMESTEAD FORERUNNER
FIRST TWO YEAR OLD BULL AND RESERVE GRAND CHAMPION AT WATERLOO. Exhibited and owned by Rahr Malting Company, Manitowoc, Wis. He won in one of the most sensational two-year-old classes of all time.

THIS BULL IS A FULL BROTHER TO THE RESERVE GRAND CHAMPION WATERLOO — 1952

You Will Want To Know That –

- ☆ "Foreteller" was born January 23, 1952.
- ☆ His maternal sister is just completing a record of about 850 F.-2X-4 yrs., former Wis. state record 2-yr.-old.
- ☆ Same family as Christy Homestead Susanna, twice National Milk Champion.
- ☆ Every dam and every sire in pedigree successfully proven.
- ☆ Dam, granddam and great granddam all Very Good, entire cow family averages 84.7 on type.
- ☆ And he's sired by a bull called "Highboy."

"FORERUNNER'S" LAURELS WON — BOUQUETS TO RAHRS
"FORETELLER'S" ACHIEVEMENTS AHEAD — OPPORTUNITY FOR YOU

Also Selling

CHRISTY HOMESTEAD LASS
HIR at 2 yrs. 2X:

365d	14429 M.	3.6%	514.9 F.
305d	12943 M.	3.5%	454.5 F.

Also Selling

CHRISTY HOMESTEAD LASS

One of Our Most Promising Young Cows

DAUGHTER OF CARNATION CELEBRITY

She is sired by Carnation Celebrity, the son of Governor formerly the main herd sire here and sire of some of the greatest producing cows we have ever owned.

Her dam is one of our old matrons with well over 100,000-lbs. milk and a full sister with over 100,000 lbs.

She is bred to Carnation Homestead Highboy and due shortly after the sale. The full brother to the calf she is carrying has been a consistent winner at local B & W show for the City of David, Berrien Springs, Mich.

JUST DON'T MISS THIS GREAT YOUNG COW

We are preparing another issue of our "Christy Homestead Bulletin" and would be pleased to send you a copy upon request. It will contain the lowdown on our fall sale consignments, records completed recently, plus pedigrees and comments on our herd sires, present and future.

NORTH STAR ICE HOMESTEAD

CHRISTOPH FARMS
CHILTON, WISCONSIN

TO THE BLUE RIBBON SALE—

THIS WALKER SON FROM OUR "MODEST" FAMILY

His Sire

PABST ROAMER DEAN WALKER LAD "Ex"
All-American 2-year-old, 1949

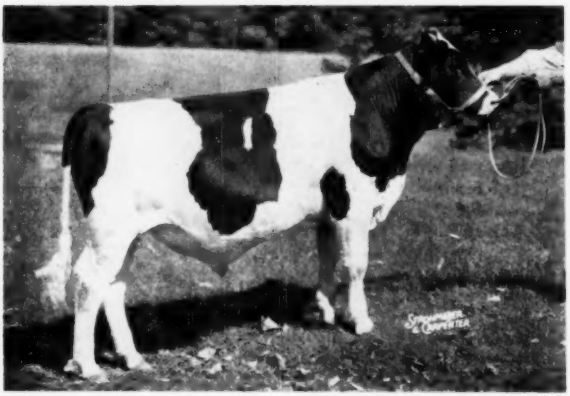

PABST PRAISE
Born 2-9-52

Pabst Praise is a son of Pabst Roamer Dean Walker Lad, our Excellent All-American 2-year-old of 1949. Walker is a son of Roamer and his dam has 902 lbs. of fat testing 4.4%. His full sister is the All-American 2-year-old of 1948. Walker's Junior Get was First at Wisconsin this year.

His Dam

PABST REBURKE MODEST "V.G."
2½y 21,635 milk 3.6% 781.6 fat 3X

The dam of this young bull is Pabst Reburke Modest, a daughter of the Gold Medal Excellent sire, Pabst Regal. She is now on test at 5 years with 15,371 lbs. milk 3.79 and 581 lbs. of fat in 232 days. She was a member of Regal's First Prize Get of Sire at Ohio in 1948. Her full sister, Pabst Regal Modest, was First Prize Heifer Calf at Michigan in 1950 and is now on test with 304 lbs. of fat in 146 days at 2 years.

His Maternal Granddam

PABST BURKE BARBETTA MODEST (E)
All-American 3-year-old, 1947
All-American 2-year-old, 1946
Member All-American "Get," 1947 and 1948. Her official records to date total 100,577 milk and 3,754 fat, 3.73%.

The grand dam of Pabst Praise is the twice All-American, Pabst Burke Barbetta Modest. She is classified "Excellent" and is now on test at 8 years with 492 lbs. of fat in 195 days. She already has over 100,000 lbs. of milk.

Besides being All-American herself, she is a member of the All-American Gets of 1947 and 1948. She is one of Burke's outstanding daughters.

Pabst Praise is a grandson of both Pabst Roamer and Pabst Regal. Four of his six nearest sires and dams are classified "Excellent" and the other two are "Very Good." He will be sold at Waukesha on November 10th.

PABST FARMS INC.

Acc. & Neg.

THIS DAUGHTER OF "POSCH" BRED TO PABST REGAL

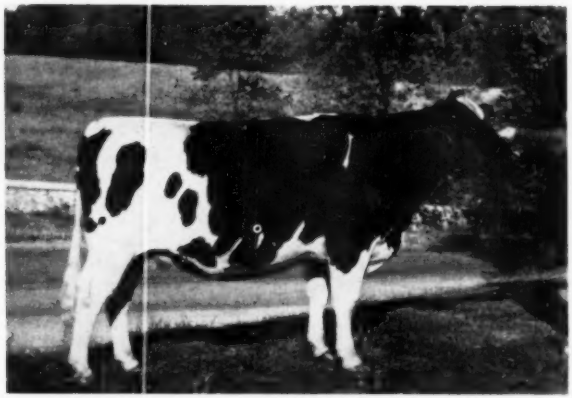

PABST POSCH PIEBE 3225167
Born: 6-4-50

Pabst Posch Piebe is a daughter of the Gold Medal Sire, Winterthur Posch Ormsby Fobes, whose daughters in the Windy Shade Farms Herd in Ohio have made splendid records. His 17 classified daughters averaged 86.9 points. Posch is by the famed Posch Ormsby Fobes 14th, also a Gold Medal Sire and five times Leading Honor List Sire.

The dam of this heifer is Pabst Roburke Piebe, classified Very Good and with a 3-year-old record of 16,354 lbs. of milk and 606.6 lbs. of fat with a test of 3.7% on 3X. She has a full sister with a senior 2-year-old record of 16,064 lbs. of milk and 657.6 lbs of fat testing 4.1%. These two full sisters are by the Excellent Gold Medal Sire, Pabst Roamer.

The next dam is Pabst Burke Piebe, a daughter of Burke, classified Very Good. She has 630 lbs. of fat as a 2-year-old testing 3.9% and was First Prize Aged Cow at the Minnesota State Fair in 1951. Her full brother, Pabst Burke Piebe Tritomia, is a Gold Medal Sire.

Pabst Posch Piebe was bred April 4, 1952 to our Excellent Gold Medal Sire, Pabst Regal, only sire of the breed to have five daughters with 2-year old records from 807 to 936 lbs. of fat. Regal has sired two All-American "Gets."

Her Service Sire

PABST REGAL
Excellent — Gold Medal

If you wish a heifer backed by Gold Medal breeding, study the pedigree of Pabst Posch Piebe. She is a combination of the Gold Medal "Posch" bull and the Burkes, having five Gold Medal sires in her pedigree.

Complete pictures of the Piebe family back of this heifer appear in the ad of Rockcrest Farms on page 137 of the August 16th Herd Sire Issue.

OCONOMOWOC, WISCONSIN

OLIVE'S SON TO THE BLUE RIBBON SALE NOV. 10

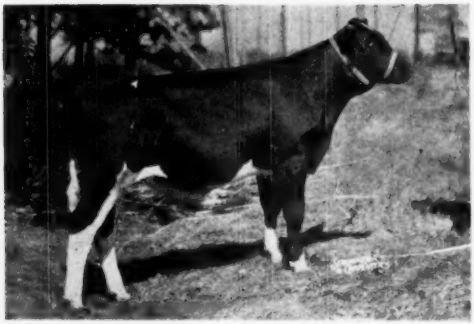

PABST WALKER OLIVER LAD
Born 2-26-52

PABST WALKER OLIVER LAD can be - - -

A Herd Sire Headliner for any Top Herd

— or —

A Valuable Addition to any Bull Stud

One older brother is already owned by the East Central Breeders Association Coop. of Wisconsin where he is siring outstanding calves for the members.

Another brother is owned by the Western Pennsylvania Artificial Breeding Coop. of Pennsylvania.

"Oliver Lad" is sired by Pabst Roamer Dean Walker Lad, the Excellent All-American 2-year-old of 1949. Walker is a son of Pabst Roamer and his dam has 902 lbs. of fat testing 4.4%. His full sister is the All-American 2-year-old of 1948 with 850 lbs. of fat.

Walker's Junior Get was First at Wisconsin this year and his offspring have been consistent winners in the individual classes at every show. He himself was Second Prize Aged Bull at Wisconsin and Minnesota, and Third at Waterloo.

This young bull's dam is Pabst Regal Olive, Pabst Regal's highest record 2-year-old daughter. Her 2-year-old record is Third high in the nation and First in Wisconsin.

She is now on test at 5 years 8 months on three-time and heading for over 1000 lbs. of fat. She already has 753.8 lbs. of fat and 19,432 lbs. of milk in 207 days and has averaged over 100 lbs. of milk a day for several weeks.

Olive has one 7/8 sister with 843 lbs. of fat testing 3.6% and also a 3/4 sister with 669 lbs. of fat with a test of 4.1%.

His Sire

PABST ROAMER DEAN WALKER LAD
"Excellent"
All-American 2-year-old, 1949.

His Dam

PABST REGAL OLIVE
2y 23,794 milk 3.9% 936.3 fat 3X
(Wis. State Record and 1st on 1950 Honor List)

Be sure to see this young bull at Waukesha November 10th. You can be his owner when his dam's great record is announced next February.

PABST-KNUTSONS

ALSO SELLING — A DAUGHTER OF PABST SIR REGAL FOBES

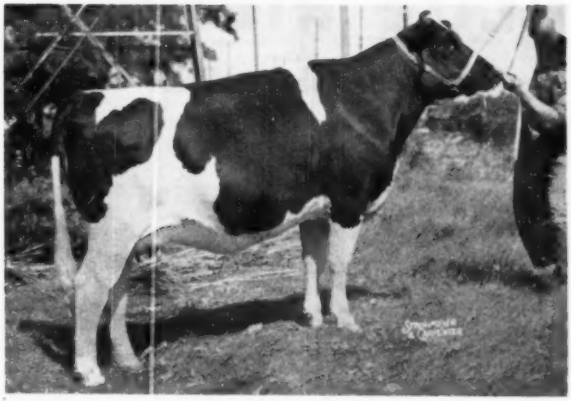

PABST FOBES JESSIE
Born 4-13-50

Her Sire

PABST SIR REGAL FOBES "Ex"
Res. All-American 2-year-old, 1948
Res. All-American 3-year-old, 1949
Hon. Mention All-American Aged Bull 1950 and 1951. Member of two All-American "Gets."

Her Service Sire

WEBER HAZELWOOD BURKE RAVEN
Gold Medal — Excellent

Pabst Fobes Jessie is a daughter of the twice Reserve All-American bull, Pabst Sir Regal Fobes. He is classified Excellent and is by the Gold Medal Sire, Pabst Regal and out of a Burke daughter with records from 679 to 883 lbs. of fat.

The Junior "Get" of Fobes was First at Waterloo and Minnesota and Second at Wisconsin this year. He has one daughter finished with 740 lbs. of fat as a junior 2-year-old and another is now on test with 344 lbs. of fat in 172 days.

The dam of this heifer is Pabst Regal Jessie Burke, a daughter of Regal, with a senior 2-year-old record of 18,041 lbs. of milk, 3.8% and 685.8 lbs. of fat on 3X. The next dam is a daughter of Man-O-War Progressor 24th with 802 lbs. of fat testing 3.6%.

Pabst Fobes Jessie was bred February 12, 1952 to the Excellent Gold Medal Sire, Weber Hazelwood Burke Raven. Raven is by a son of Burke and out of the Excellent inbred Burke daughter, Weber Burke Cricket.

Here is an opportunity to secure a double granddaughter of Regal due shortly after the sale to "Raven"—a real Burke combination. Her calf will carry six crosses to old Burke.

OCONOMOWOC, WISCONSIN

A Blue Ribbon Bull
to the
BLUE RIBBON SALE
Waukesha, Wis. — Nov. 10th

— His Sire —

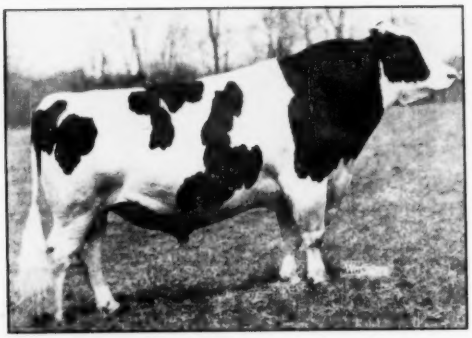

FRANLO GEN TREASURE MODEL

Our son of Browns Mistress Corrine by one of the best breeding sons of Chip of Nettie and Aaggie. His calves are truly "Treasures." They include the 1951 All-American junior yearling heifer. They have sold up to $3000 at public sale.

— His Dam —

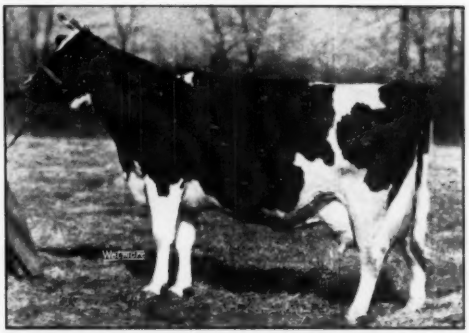

SPRECHLYN LASSIE DORA

3-3	3X	365d	16748	585.6
5-9	3X	365d	24139	879.8
7-1	3X	365d	21922	812.8

She has recently finished a 2X record, qualifying for 305 days, leading all Indiana Holsteins regardless of age, with 767.2 fat from 20849 milk.

— His Sire's Dam —

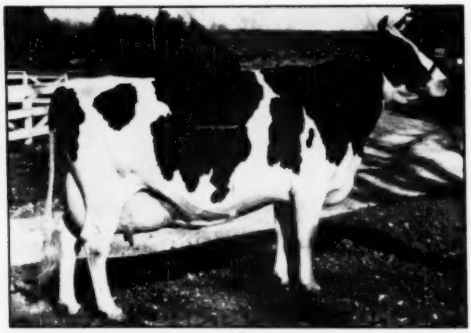

BROWNS MISTRESS CORRINE

6½y	3X	365d	21155	4.1	859.2

Reserve All-American, many times grand champion and best udder winner at Waterloo, the International and the Royal. A daughter was 1st Jr. Yrlg. heifer and a son was 2nd aged bull at Waterloo this year. "Treasure Model" was 1st aged bull at Indiana.

— His Dam's Dam —

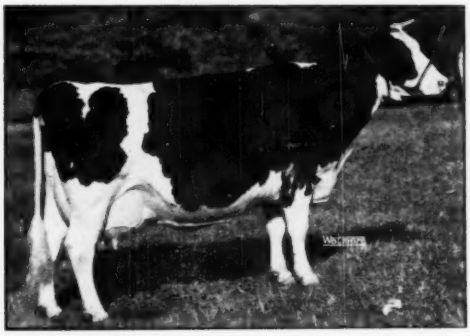

SPRECHLYN BEAUTY LASSIE

Our greatest brood cow, with a record of 21,334 lbs. of 3.8% milk, 801 lbs. fat, and the dam of four A R daughters in our herd with 745 to 879 lbs., two of them Indiana State Champions. She is many times a grand champion and best udder winner.

BOTTEMA FARMS

C. M. BOTTEMA, JR.
Owner

R. D. 2
BRIDGEPORT, IND.

CASH-MAR T M GENERAL 1183959

Born March 18, 1952

If you have been waiting for a young bull from an outstanding dam, she from an outstanding cow family, and sired by the one and only "Treasure Model" bull—then here is your big opportunity! This grandson of Browns Mistress Corrine is out of a dam with 879 and 812 lbs. fat on 3X, and the new Indiana State Champion over all ages on 2X in 305 days with 767 lbs. fat and 20,849 lbs. milk. Her dam is out of old "Lassie" cow with 801 lbs. at 9½y, many times a grand champion and best udder winner. The dam's full sister has 813 lbs. Two other daughters of "Old Lassie" have 745 and 771 lbs., respectively, one of them a state champion 3-year-old. And on the sire's side you will find in the young "Treasure Models" many of the finest and most uniform calves you have ever seen. They include the 1951 All-American junior yearling, "Treasure Joyce." We invite your inspection of the entire family at any time. We'll meet you in Indianapolis. Phone Plainfield 8266 or 5603. Farm located 10 miles southwest of Indianapolis.

— His Dam's Full Sister —

SPRECHLYN LASSIE ANN
6-11 3X 365d 23715 3.4 813.2
Full sister to "Lassie Dora," by Vista Lane Fobes Lad and from Sprechlyn Beauty Lassie.

— His Dam's Maternal Sister —

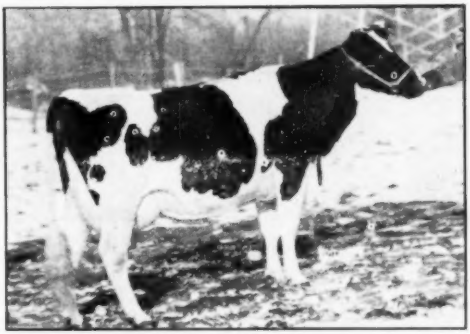

SPRECHLYN LASSIE ELNORA
8-11 3X 365d 19432 3.8 745.4
Maternal sister to Lassie Dora out of "Old Beauty." Dam of the Ernest Sloan bull that was grand champion at the Minn. B & W Show.

— His Dam's Maternal Sister —

CASH-MAR ORAL LASSIE ARLOS
3-4 365d 3X 20671 3.7 771.3
(Indiana State Champion)
Another daughter of Sprechlyn Beauty Lassie.

— His Own Paternal Sister —

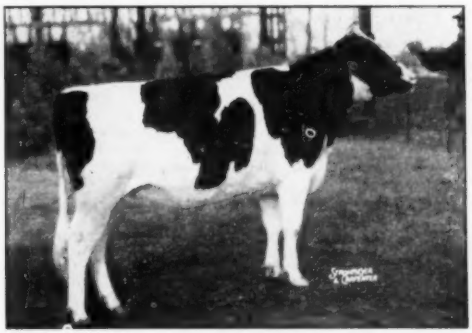

FRANLO TREASURE JOYCE
All-American Junior Yearling, 1951.
One of the older daughters of Franlo Gen Treasure Model. You should see the younger ones coming along in our herd today!

Buy "General" at the Blue Ribbon Sale — Nov. 10th

BLUE RIBBON SALE

AT 11:00 A. M. — MONDAY — NOVEMBER 10 —

NO. 1 IN THE
BLUE RIBBON CATALOG

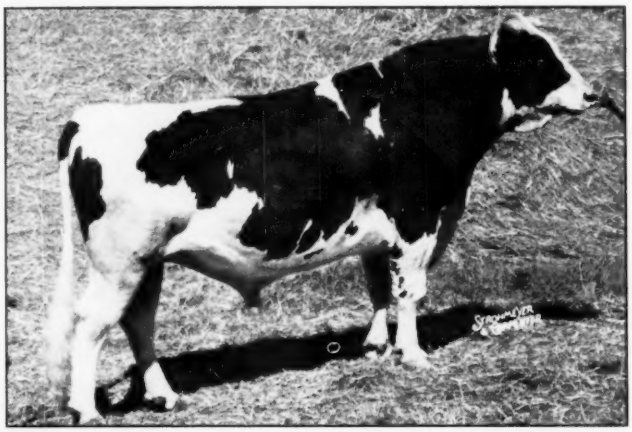

← (HIS NEW PICTURE)

WIS LEADER

GOLD MEDAL SIRE

23 DAUGHTERS CLASSIFIED HAVE AN AVERAGE SCORE OF
83.6 POINTS
ONE OF THE HIGHEST AVERAGES EVER MADE BY ANY GOLD MEDAL SIRE.

His Proving

10 dams ave.	13900	3.24%	450
10 daus.	14540	3.54%	515
Increase	+640	+.30%	+65

His sire, Weber Burke Cyclone, inbred son of Burke, who has one 1042-lb. daughter and 3 over 800 F.

— Four Representative Daughters —

WIS EMPRESS BURKE
Fat 2y2m 365d 742.8
Milk (3X-3.6%) 20515.0
She is owned and was developed at Wis. Reformatory herd where her sire was bred.

PLAIN VIEW CORA JEWEL
Fat 365d 4½y 831.
Milk (3X-3.8%) 22070.
Developed at Elmwood Farms where she has been shown most successfully.

PLAIN VIEW SADIE FOBES LASS 2D
F. 301d 3½y 533.6 M. 17100
F. 365d 2½y 518.5 M. 16431

PLAIN VIEW ORMSBY DOLLY
She is classified Very Good at 2 years. Record at 2 years now in progress.

— HIS DAM —

WIS SYMPHONY
5y 365d:
19,571 M. 4.3% 843.1 F.
3y 365d:
18,183 M. 3.9% 710.6 F.

Daughter of Crusader Tidy Fobes of Ventnor.

BLUE RIBBON SALE

BE ON HAND WHEN WIS LEADER ENTERS THE RING

THESE WIS LEADERS DAUGHTERS SELLING

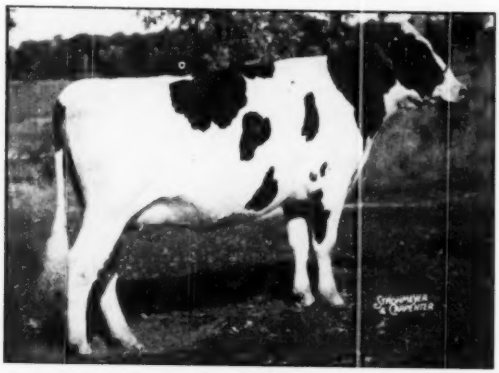

PLAIN VIEW ROSETTE

Born March 30, 1950, daughter of Wis Leader

She was bred January 5 to Wis Supreme whose dam is Agatha Inka Fobes with 953.7 fat. The dam of "Rosette" is Plain View Rose Progressor 2d with an A R record of 427 F. in 310 ds. and 424 F. in 305 ds., both records 2X and at four years.

Consigned by Arthur Imig and Sons who are consigning the sire.

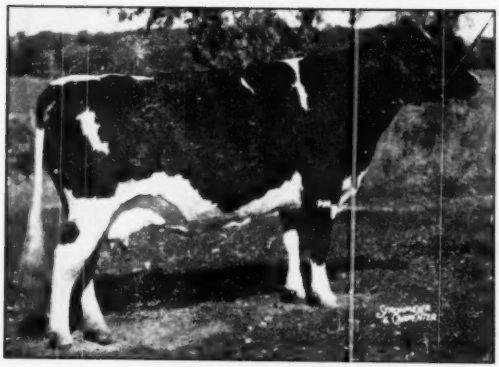

PLAIN VIEW ROSE PERFECTION 2D

Born October 22, 1946

305d	2y	2X	13931	447.6	AR
365d	2y	2X	15958	520.1	AR

She was bred February 13, 1952 to Wis Climax, a son of Wis Ideal from Wis Tulip with 744 F. at 4 years.

Her dam, Plain View Rose Perfection, has a 2-yr-old record on 2X of 437-lbs. of fat.

Also consigned by Imig and Sons.

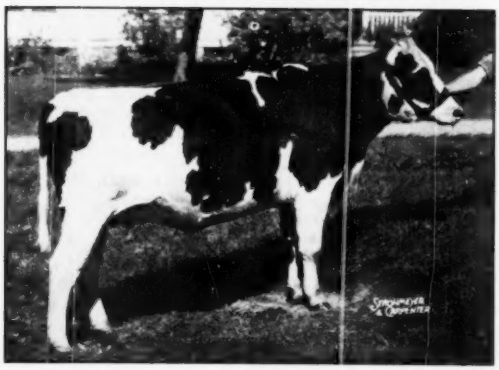

PLAIN VIEW PAULINE

Born November 24, 1949. A daughter of Wis Leader consigned by George Keiffer. She was bred March 29 to the Kieffer son of the All-American, Crescent Beauty Commander. Her dam is a daughter of the VG Plain View King Bessie. She will freshen next December.

REMEMBER—

WIS LEADER has one daughter with 831 of fat and five from 520 to 742-lbs. He starts the sale at 11 A. M.

— Study The Pedigree of WIS LEADER In The Catalog —
See His Daughters At The Sale

Illianna To The Blue Ribbon

BLUE RIBBON SALE

This Beautiful Black Four-year-old

MAYTAG BURKE FLORIE

Born April 2, 1948
AR-2y-305d 11206 M. 4% 441.1 F.
On test again as a junior 4-year-old.
HER YEARLING SON ALSO SELLS

MAYTAG BURKE FLORIE

Fresh September 1st and will be run on AR test right up to the sale so the buyer can continue her record.

In September She Milked 56-60 Lbs.
And Tested 4.8%

One of the top winning junior yearlings of 1949 with the Maytag show herd.
She is a daughter of Pabst Burke Breeze Tritomia, VG son of Burke.
Her dam, Ventnor Florie Fobes Ormsby (EX), was Reserve All-American 4-yr-old, 1946, and broke the Iowa State Record for junior 3-yr-olds on 2X with 739 lbs. fat, 4.3%.

With Her We Consign Her Yearling Son

ILLIANNA BURKE ORMSBY

Born July 17, 1951

He was 6th prize bull calf at Iowa State Fair 1952. His sire is Sir Illianna Woodmaster, a double grandson of Sir Dunloggin La Master, grand champion Iowa State Fair 1947.

Also a Son of Skokie Prince Stylist from a State Champion Dam

MOUNTWOOD PIETERTJE TINY

4y-305d-2X 17685 M. 4% 713 F.
Iowa State Champion

ILLIANNA PIETERTJE PRINCE

Born February 18, 1952

His sire, Skokie Prince Stylist, is a son of Dunloggin Lochinvar Prince from Senator Bessie Nan 2d, 855-lb. granddaughter of King Bessie Senator and King Bessie Lyons Supreme.

Stylist is Full Brother to

SKOKIE PRINCESS NANNA

National Champion

His dam, the good cow pictured at left, is one of three maternal sisters all with 2X records over 700 lbs. fat, their dam and granddam also over 700 lbs. fat on 2X and nothing below 3.9% all the way back.

THE 7 NEAREST DAMS OF THIS CALF AVERAGE
785 LBS. FAT, 3.9%, MOSTLY 2X

WE RECOMMEND THIS COW AND TWO YOUNG BULLS

Look For Them at Waukesha, November 10

Illianna Holstein Farm

Alfred M. Paper **Stockton, Iowa**

Elmwood to the Blue Ribbon

A Prince Son from an 831-lb. Show Cow

THE BULL

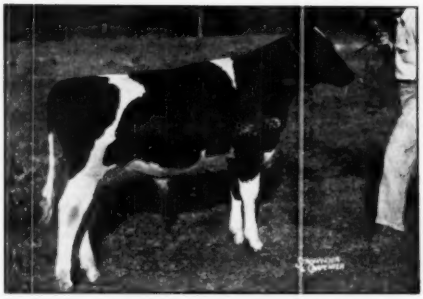

SKOKIE PRINCE CORONET
Born March 18, 1952

A son of Dunloggin Lochinvar Prince, Silver Medal Production Sire and son of Dunloggin Mistress La Princess (Ex), 1047-lb. Reserve All-American dam of the first prize Produce at Waterloo 1952. The Prince daughters include three that have broken National Records.

HIS DAM

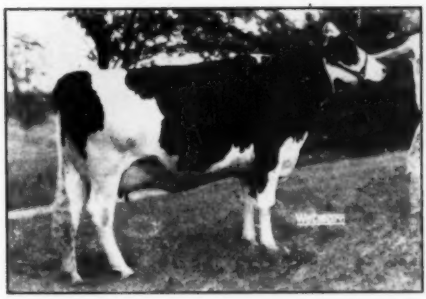

PLAIN VIEW CORA JEWEL (VG)
4½y-365d-3X 22070 M. 3.8% 831 Fat

First prize 3-yr-old at Wausau and Marshfield Fairs 1949 and 4th prize 4-yr-old at three State Fairs 1950.

A daughter of Wis Leader (Gold Medal) from a VG cow with a VG full sister, they daughters of King Bessie Progressor 25th (Gold Medal).

These Two Pabst Regal Daughters Consigned

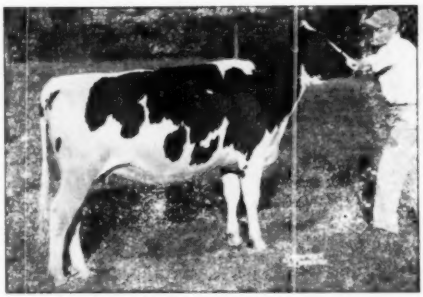

SKOKIE REGAL GRACE

A two-year-old daughter of Pabst Regal (Ex-GM) due sale time by Prince. Her dam, Skokie Mistress Grace, with 770 F. 3.9% at 4½y.

Maternal sister to:

Skokie Ovation, sold for $4,000 to Naaman Stoltzfus, $5,000 to S. A.

Skokie Prince Gracious, sold for $5700, top selling bull of 1948.

Skokie LaMaster, sold for $3,000 to Government of Israel

Skokie Dunloggin Prince, sold for $3,000 to South America

Skokie Princess Gracious, at Elmwood.

Her dam is a maternal sister to:

Skokie Great Ovation, sold for $12,000 to Maryland ABA.

See Page 17, Sept. 20 WORLD for Her Complete Pedigree

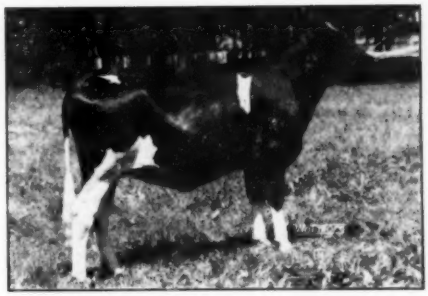

DICMERE REGAL PRILLY
Born February 6, 1951

A daughter of Pabst Regal (Ex-GM), bred May 20 to Skokie Golden Cross, who is a son of Skokie Gracious from the 1046-lb. daughter of Dunloggin Mistress La Princess.

Her dam, Dicmere, Segis Prilly, has a record of 878.7 lbs. fat, 4%, on partly 3X, is dam of a 583-lb. 2-yr-old daughter and has a 777-lb. full sister.

She was first prize junior calf at Illinois State B & W Show 1951 and in 1952 she was a prize winner all around the circuit including one junior championship and second in state fair competition.

Elmwood Farms

Lake Forest, Illinois

SEE OUR CONSIGNMENT AT WAUKESHA, NOVEMBER 10

To The
BLUE RIBBON SALE

QUIN DALE TRIUNE SMOKY JOE
Excellent — Gold Medal

TWO DAUGHTERS OF "SMOKY JOE"

EXCELLENT
GOLD MEDAL
SIRE

No. 1

QUIN LYNN SMOKY BELL 3276518

Classified Good Plus

Born January 24, 1948.

365d 2y 2X 11,790 4.2% 499.8F.
310d 3y 2X 12,281 3.9% 479.5F. (SA)

Due November 15, 1952.

★

No. 2

QUIN LYNN SMOKY JULIANA 2848103

Classified Very Good

Born February 5, 1947

365d 2y 2X 8,450 M. 4.2% 352.9 F.
305d 3y 2X 10,742 M. 3.8% 412.9 F.

Due November 21, 1952.

★

Both are carrying calves to the service of Hickory Creek Favorite, our son of Hallrose Hazel Lad (Ex). "Favorite" was 2nd prize two year old. Kansas State Fair, 1952.

Quin Lynn Farm

Quentin J. Kubin **McPherson, Kansas**

ELMWOOD BURKE NORA 3414676
A beautiful August yearling daughter of Twelvelms Man-O-War Burke from Elmwood Jule Nora, 2y, 2X, 305d, 402 F., 12111 M. Making 600 lbs. at 3y, milking 70 lbs. on 2X. This heifer was grand champion 4-H animal at Central Wis. State Fair and Wis. Valley Fair, 1952. Selling at Waukesha, Nov. 10th.

BLUE RIBBON SALE

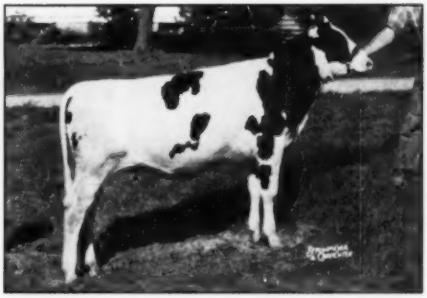

ELMWOOD FOBES NELLIE
This outstanding calf is in our consignment that goes to the Watertown Blue Ribbon sale, November 11th. They are described briefly in the advertising on that sale elsewhere in this issue.

11 HEAD CONSIGNED TO THE TWO DAYS—
4 to WAUKESHA — 7 to WATERTOWN

These Heifers Will Make More "Blue Ribbon" History

We take a great deal of pride in the quality of heifers we consign annually to these Blue Ribbon Sales. They are "our kind"—well bred for size, for show type, for high production, for good udders. They have gone into top herds and made good. Three others are pictured in the Blue Ribbon advertising in this issue. Look for them—here—and again at Waukesha and Watertown.

GEORGE KIEFFER — Auburndale, Wisconsin

Three Sisters

Are Coming From Minnesota

To The Waukesha Blue Ribbon

They Are All Granddaughters of Weber Burke Cyclone

1. **LAVERTA BURKE MERCEDES**
   A prize winning 2-yr-old at the 1951 Minnesota State Fair and finishing well over 500 lbs. fat as a junior 2-year-old in DHIA. Her dam has 650.5 lbs. fat as a senior 4-yr-old. Due again in December.

2. **LAVERTA BURKE NETHERLAND**
   A beautiful 2-yr-old due sale week and from a 664-lb Belmont dam.

3. **LAVERTA FOBES MARY GIRL**
   A sweet two-year-old, due in January and from a 485-lb. Belmont dam.

All Bred to WIS ORMSBY HAZELWOOD
His sire by "Hazelwooder," the EXCELLENT son of Burke, and his dam one of the good daughters of "IDEAL."

I'm sure they will be as glad to see you as you will be to look them over.

Clive F. Brown — Byron, Minn.

To The

Waukesha Blue Ribbon

Three Outstanding Cows

Sired by

PABST BURKE AMERICAN 869941

Son of Wisconsin Admiral Burke Lad from a VG 661-lb. daughter of Carnation Sensation (GM).

They Are:

FISHER BURKE LADY ROSEBUD 2926449
Born Oct. 14, 1947 — Bred Feb. 8, 1952

FISHER BURKE FANNY 2808617
Born March 29, 1946 — Bred Feb. 14, 1952

Both Due Right After Sale to:

FISHER BURKE NEB AMERICAN 1034424
A Son of Pabst Burke American

Fisher Bros.

CRYSTAL FALLS MICHIGAN

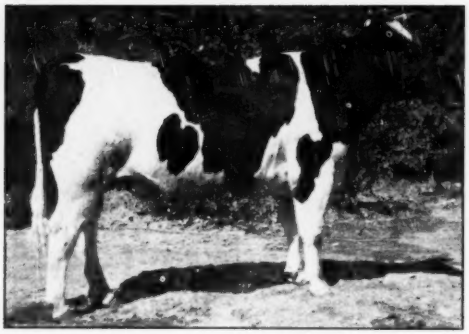

WEBER COMET BURKE
First prize senior yearling bull, junior and reserve grand champion at Utah State Fair. Spero Bavelas & Sons, Farmington, Utah.

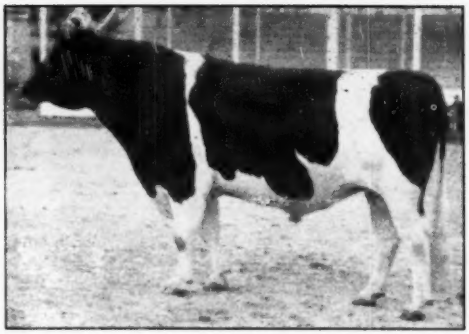

DRURY-LANE COLA UNIFORUM 1088927
First prize 2-year-old, senior and grand champion at Utah State Fair and Eastern Idaho State Fair 1952. Henry Drury and Sons, Preston, Ia.

Utah State Fair

Utah and Idaho breeders brought forward their best showing of Holsteins at Utah State Fair that has been out since pre-war years. There were about 100 head of Holsteins from 26 breeders to parade before Prof. George Drumm of California Polytechnic College. He remarked that this was as tough an assignment as he had ever had.

Ribbons were quite evenly divided among exhibitors indicating that no one had a corner on the good ones. Two of the most coveted awards, Premier Exhibitor and Premier Breeder went respectively to Henry Drury and Sons of Preston, Idaho, and the Utah State Industrial School at Ogden, Utah.

The Bulls

Drury-Lane Cola Uniforum, who is continuing his outstanding show record in year-old form for his breeders and owners, Henry Drury and Sons, added another grand championship to his impressive record. This bull barely missed out for Reserve All-American Senior Yearling last year and was also an All-American nomination as a calf. Up to the time of this show he was an undefeated champion for 1952 and undefeated in class both in 1951 and 1952. Reserve championship went to the senior yearling bull, Weber Comet Burke, bred by the State Industrial School and exhibited by Spero Bavelas & Sons of Farmington, Utah. He is the son of Pabst Comet Model who also sired the winner of a strong bull calf class. This calf, Weber Comio Burke Dan, was bred and exhibited by the Utah State Industrial Shool. The Industrial School also had the winner in the junior yearling class on Wis. Champion, while B. F. Andrews of Draper, Utah, had the winning aged bull, Ideograph Imperial Chip, a son of Carnation Imperial Knight of Ross Gordon's breeding.

The Females

Edgewood Hall, Providence, Utah brought out the grand champion female. She was Segis Phyllis Heilo who headed the 4-year-old class which was regarded as the strongest class of the entire show. Her closest contender was W H R Miss Batista, the heifer that Ross Gordon of Smithfield, Utah won so consistently with last year in the 3-year-old classes. The winning aged cow Uteland Gay Peerless Pinky exhibited by Robson Bros. of Ogden, was named reserve champion of the show even though she was showing in dry form. The Richmond winner, Imperial Posch Segis, from Utah State College placed second in this class.

Junior championship went to the Ross Gordon entry W H R Connie Elsie May Conductor, the winning junior yearling heifer. Utah State Agricultural College had the winners in both the heifer calf and senior yearling heifer classes and the other milking classes found Curtis Nielson of Spanish Fork with first in the 2-year-

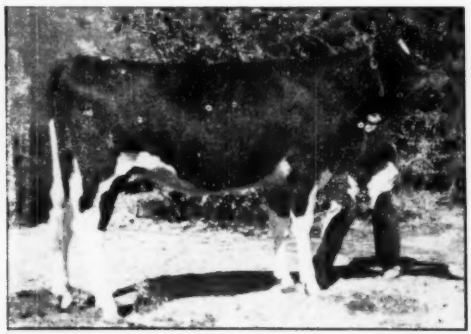

W H R CONNIE ELSIE MAY CONDUCTOR
First prize junior yearling and junior champion female at Utah State Fair and Eastern Idaho State Fair. Ross Gordon, Smithfield, Utah.

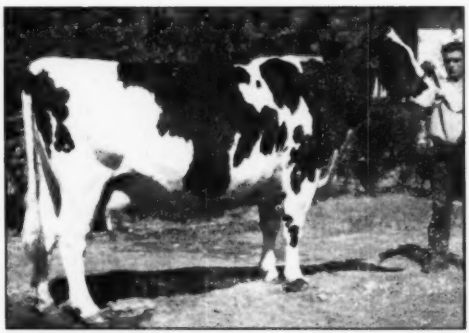

UTELAND GAY PEERLESS PINKY
First prize aged cow and reserve champion at Utah State Fair 1952. Robson Bros., Ogden, Utah.

old class with Country Colleen Hazelwood Lou and Henry Drury and Sons first in the 3-year-old section with Cola Greta Hanna, a daughter of Ormsby Cola DeKol. She was the winning 2-year-old at the Pacific International in 1951.

Drury and Sons also won the get of sire and produce of dam classes with Ross Gordon first in the dairy herd and Utah State Agricultural College the best 3 females. Cache County, Utah won the strong county herd contest. Most of the top cattle at the Utah show went on either to the National Dairy Cattle Congress at Waterloo or the Pacific International at Portland. Detailed placings are as follows:

Bull Calves:
1—U. S. Industrial School on Weber Comio Burke Dan; 2—Edgewood Hall on Edgewood Hall Master Ormsby; 3—Maurice Larsen; 4—Hall and Hess on Carnation Hazel Ruler; 5—Chas. W. Warnick on County Charmer Prince.
Junior Yearling:
1—U. S. Industrial School on Wis Champion; 2—B. F. Andrus and Sons on Andyway Gentleman Prince; 3—John R. Hardy on Prince Johanna Burke; 4—Brigham Young University on Hallrose Sargeant;
Senior Yearling:
1—Spero Bavelas and Sons on Weber Comet Burke; 2—Alex Papageorge on Weber Roamer Burke Cyclone; 3—Fuhriman and Gordon on King Fobes Pride; 4—Mrs. Chas. Reed on Steven Acres Hazel Challenge; 5—Olene Whittaker on R. B. Mont. Burke Butter King.
Senior Champion:
Spero Bavelas and Son on Weber Comet Burke.
2-Year-Old:
1—Henry Drury and Sons on Drury Lane Cola Uniforum; 2—U. S. Industrial School on Weber Burke Bubbles Sensation; 3—Ed. Wades on Star Burke Ollie.
3-Year-Old and Over:
1—B. F. Andrus on Ideograph Imperial Chip; 2—Homer Bros. on Governor Burke Bothwell; 3—Cache Valley Breeding Association on Burkgor Tuka De Kol; 4—Leon Gardner on Leongard Kan-Ida.
Sr. and Grand Champion Bull:
Henry Drury and Sons on Drury Lane Cola Uniforum.
Reserve Champion:
Spero Bavelas and Sons on Weber Comet Burke.
Heifer Calf:
1—U. S. A. C. on May Revelation Burke Beauty; 2—Maurice Lersen and Sons; 3—Roy Eddlem on Edray Revelation Nancy; 4—Alex Papageorge on Pappys Comet Burke Rea.
Junior Yearling:
1—Ross Gordon on W. H. R. Connie Elsie May Conductor; 2—Henry Drury and Sons on Drury Lane De Kol Segis; 3—Leslie A. Jeppson on Leumere Hallrose; 4—Paul Thomson; 5—Industrial School on Weber Com. Admiral Burke Olga.
Senior Yearling:
1—U. S. A. C. on Utah Irma Josephine; 2—Wendell Furhiman on Valentine Burke Sevens; 3—Jerry Fuhriman on Burke Melody Lady; 4—Maurice Larsen and Sons on Get of Willowlow; 5—Ronald and Eugene Nielsen on Claynoor Liner Dolly.
Junior Get of Sire:
1—Ronald and Eugene Nielsen on Get of Hartholm Carnation Oliva; 2—Maurice Larsen and Sons on Get of Willowdale Perfection Sir Inka; 3—U. S. Ind. School on Get of Pabst Comet Model; 4—Alex Papageorge on Get of Uteland Captain Inka Burke; 5—B. F. Andrus on Get of Ideograph Imperial Chip.
Aged Cow:
1—Robson Bros on Uteland Gay Peerless Pinky; 2—U. S. A. C. on Imperial Posch Segis; 3—Don Pack on Louise Cora Rosemarie Governor; 4—Ross Gordon on Twelve Elms Hartog Segis; 5—Leon Gardner on Leongard Perfection Frost Burke.
4-Year-Old:
1—Edgewood Hall on Segis Phyllis Hello; 2—Ross Gordon on W. H. R. Miss Baptista; 3—Grant Richards on Montvale Ornesly Ellen; 4—Aloys Schuler on Paralane Faye Pabst; 5—Plowman Bros. on Mini Crest Colantha Segis.
3-Year-Old:
1—Henry Drury and Sons on Cola Greta Hanna; 2—Edis Taggart on Uphill Burke Tar Baby Beth; 3—Zeno Anderson on Inka Johanna Sarcastic; 4—U. S. Ind. School on Weber Roamer Burke Jill; 5—Ross Gordon.
2-Year-Old:
1—Curtis Nielsen on Country Collen Hazelwood Lou; 2—Henry Drury and Sons on Drury Lane Cola Lady Pieterge; 3—B. Y. U. on Sim Bros. Burke Beauty Mona; 4—Ross Gordon on Ideagraph Tidy Pepper; 5—Grover Harper on Super View Burke Donna.
Senior and Grand Champion:
Edgewood Hall on Segis Phyllis Hello.
Reserve Champion:
Robson Bros. on Uteland Gay Peerless Pinky.
Jr. Champion Female:
Ross Gordon on W. H. R. Connie Elsie May Conductor.
County Herd:
1—Cache Co.; 2—Franklin Co., Idaho; 3—Box Elder Co.; 4—Utah Co.; 5—Weber Co.; 6—Salt Lake Co.
Dairy Herd:
1—Ross Gordon; 2—Ronald and Eugene Nielsen; 3—U. S. Ind. School.
Best 3 Females:
1—U. S. A. C.; 2—Henry Drury; 3—Ross Gordon; 4—Leon Gardner; 5—Ronald and Eugene Nielsen.
Senior Get of Sire:
1—Henry Drury and Sons; 2—U. S. Ind. School; 3—Ronald and Eugene Nielsen.
Produce of Dam:
1—Henry Drury and Sons; 2—Steve Tingey and Reese Quayle; 3—U. S. Ind. School; 4—Leon Gardner.

Reported by Gerald J. Plowman, National Fieldman

JR. ALL-AMERICAN MAKES 13,820 MILK

The 1951 Junior All-American 2-year-old, Coyne Farms X-Ray Belle, owned by Jerry Coyne, Avon, N. Y., has just completed a 2X DHIA record in 304 days of 517 lbs. fat from 13,820 lbs. of 3.8% milk. Belle was first prize two-year-old in the Junior Division and fifth prize in the open class at the 1951 International Dairy Exposition at Indianapolis, second in 4-H at New York State Fair.

She is by a grandson of Posch Ormsby Fobes 14th and out of a Coyne Farms bred daughter of Pomono Snowdrift Tensen, and is due August 31 to Greenlynn Sovereign Dandy, Coynes' son of Sovereign who has some 20 young daughters in the Coyne herd.

Dick Coyne, Jerry's older brother, writes that Belle was still giving 30 lbs. of milk when dried off and is due in one week less than a year from her first calving.

F. C. Baughman, Alliance, Ohio, reports that the Spring-Holzworth Co., Alliance department store in which he has been a partner for many years, and which was the owner of his Meadow Springs Farm, has been sold to the May Co. of Cleveland. The farm is still owned by the partners.

SOME WINNERS AT MARYLAND FIELD DAYS

ORMSBY INKA MAY SUSIE
Senior and Grand Champion Female at Denton, Earnest Handy, Vienna.

BROOK LODGE MYSTIC BLOSSOM
First 3-year-old at Galena. Marian Townsend.

MEREDITH POSCH RAG APPLE
Champion 4-H heifer at Denton. Peggy Meredith, Federalsburg.

WALBERTA NIKO LIZZIE
First junior heifer calf at Denton. Frank Walpert.

WATERTOWN BLUE RIBBON SALE

Tuesday — November 11, 1952

(Following the Waukesha Blue Ribbon Sale on November 10)

Watertown, Wisconsin

At CLYMAN FARMS — 7 Miles North of Watertown on Hy 26

85 HEAD

Carefully Selected Males and Females

Solicited Urgently Over a Four Months Period

We are proud of these animals we present. We offer no apologies for them. We know that you too will like them.

From WALTER LANGE —

An Outstanding Son of PABST ROAMER DEAN WALKER LAD (Ex)
From a 662-lb. 2-yr-old Daughter of Dunloggin Dutch Master

LANGE WALKER FORWARD

For excellence of pedigree and type, we believe this to be one of the most desirable bulls offered anywhere at any time.

His Sire:

PABST ROAMER DEAN WALKER LAD (Ex)

He needs no introduction. His All-American show winnings and his noted ability to sire notable type, together with the strong production (902 F. 4.2%) behind him, have made him a byword in the Holstein industry. He headed the Pabst show herd again this year and was a member of the 1st Get at Waterloo.

His Dam:

A Daughter of DUNLOGGIN DUTCH MASTER (VG)

She has 622.9 lbs. fat in 332 days as a 2-yr-old and still going—should finish with over 700 lbs. fat.

His maternal granddam, an own daughter of Wisconsin Admiral Burke Lad, with 725 F. at 5y and 668 F. at 2½y, is out of Pabst Cascader Belmont (VG), with 658 F. at 5½y and 614.3 F. at 10y.

Attend the WAUKESHA BLUE RIBBON, November 10

— but —

Be Sure to Stay over for WATERTOWN, November 11

WATERTOWN BLUE RIBBON SALE

Tuesday — November 11, 1952

From HICKORY CREEK FARMS

An Outstanding Yearling Son of HICKORY CREEK GOMAR From an 888-lb. Fat VG Cow

This young bull offers an excellent blend of type and high production in his star-studded pedigree.

His 4 Nearest Dams Average
19929 M. 733.3 F.

His Dam:
ILEANA DYNJO ASTREA (VG)
AR-5½y-365-3X 25565 M. 3.5% 888.2 F.

She was first prize senior yearling at Illinois State Fair 1946 and placed high in all local and area shows that year.

She is a daughter of Rolling Woods Dynamite, whose 11 HT daughters average 15170 M. 3.57% 542 F.

The second dam of the calf is a VG daughter of the Gold Medal Sire, Ilehamwood Ormsby Joe. She has four 2X records from 608 to 689 lbs. fat and was a member of the 1st Get of Sire at the 1951 Illinois B & W Show.

His Sire

HICKORY CREEK GOMAR
All-American Junior Yearling 1951
Son of Hallrose Hazel Lad (Ex) from Crescent Beauty Princess Marita (Ex) 803 lbs.

ROLLING WOODS Final Contribution

This Great Two-year-old Son of WINTERTHUR POSCH ORMSBY FOBES (VG-GM)

He Sells

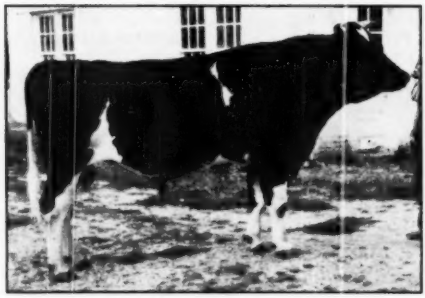

ILEANA FAYNE POSCH TITAN
Born April 20, 1950
A son of Winterthur Posch Ormsby Fobes (VG-GM), who has 15 A R daughters from 517 to 720 lbs. fat. A paternal brother sold for $4,000 in the Rolling Woods Sale.

From This Marvelous Dam

ILEANA DYNJO FAYNE (VG)

HT-5y-365d-2X	16779 M.	3.9%	646.6 F.
HT-6y-365d-2X	17004 M.	3.7%	633.2 F.

Also has two DHIA records of 549 and 662 lbs. Blue ribbon winner at Tri-County B & W Show. A daughter of Rolling Woods Dynamite.

BAIRD & DARCEY, Sale Managers

WAUKESHA and WATERTOWN, WIS.

WATERTOWN BLUE RIBBON SALE

Tuesday — November 11, 1952

From LARRIETTA FARMS, Oconomowoc, Wis.

A Really Sensational Bull Calf

— He Sells — **His Sire**

LARRIETTA BURKE FOBES
A three-fourths brother to Pabst Sir Fobes Burke, who topped the 1952 National Convention Sale at $4,200.

PABST SIR REGAL FOBES (Excellent)
Res. All-American 2-yr-old 1948
Res. All-American 3-yr-old 1949
Grand Champion Wis. and Minn. 1951

His dam, Larrietta Burke Correction Ormsby (VG), has 2 A R records of 639 F. 3.9% 2X at 4y and 502.8 F. 4% 2X at 2y5m. She has two full sisters with 2X A R records of 654 F. 4.1% at 2y and 630 F. 3.9% at 5y. She is sired by Carnation Blue Ribbon (VG-GM) and is from a VG 863-lb. 4.1 daughter of Wisconsin Admiral Burke Lad (VG-GM), a cow that has 3 VG daughters.

Three Pond Gate Females and a Flashy Bull from Illinois

2 Daughters Selling

POND GATE PLAYMATE
His 7 nearest dams average 811 F. Son of Curtiss Candy Ovation from SX Pietertje Papoose, 822 F. at 6y.

PETER MAGNUSON, Dundee, Ill.
Sends two showy senior yearling daughters of Playmate. One from a 617-lb. daughter of Lauxmont Safemaster Champ; the other from a daughter of Curtiss Candy Ovation. They will strike your eye.

A Son of Mooseheart Prince Lad From This Great Dam

FITCHOME DOUGVIC WIMBLEDON SEGIS (VG)
Over 500 lbs. fat, she was 3rd prize 4-yr-old at Waterloo D. C. C. last year.

BOB HOWARD sends her showy son, sired by Mooseheart Prince Lad, son of Mooseheart Prince from a dam with 4 records from 713 to 837 F.

A Daughter Selling

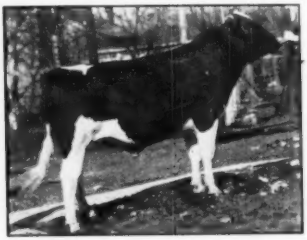

POND GATE OVATION
Son of Curtiss Candy Ovation from the $4,100 Dunloggin Fairy Gold.

BOB HOWARD, Dundee, Ill.
Sends a daughter of this sire from Pond Gate Ridgehurst Gluck, whose four records average 532 lbs. fat. The heifer has 466 F. at 2y on 2X and is due October 29 to Pabst Sir Roburke Rag Apple.
You'll love her!

BE AT WATERTOWN TO BUY THE GOOD ONES

WATERTOWN BLUE RIBBON SALE

Tuesday — November 11, 1952

From GREEN BAY REFORMATORY

This Daughter of WIS IDEAL

WIS ALICE

Her sire was All-American Junior Yearling bull of 1946, Reserve All-American 2-year-old of 1947. He has 23 AR daughters, three with 2-year-old records from 692 to 752 of fat. He sired the Res. All-American Junior Yearling heifer of 1951.

The dam of Wis Alice is Wis Alicia, with 682.3 F. in 365ds. at 5 yrs. (608 F. 305ds.) and 587 F. at 4 yrs., and 508 F. at 2 yrs. She is sired by a 749-lb. son of Crusader Tidy Fobes of Ventnor and her dam is a 605-lb. 3-year-old.

Wis Alice was bred 5-4-52 to Exranco Bess Burke Perfection, son of the GM Exranco Perfection from the California State Record junior 4-year-old, 851 F.

WIS ALICE
Born November 4, 1950

This Daughter of WIS MASTERPIECE

WIS SARAH

Her sire is the All-American Junior Yearling of 1948. He is a son of Wis Ideal and sired the Reserve All-American Senior yearling heifer of 1951, his dam a daughter of Wis. Admiral Burke Lad.

The dam of Wis Sarah is Wis Blondie with 627.4 F. 3.9%, 15,968 M. at 3 years. She is a daughter of Weber Wyo Burke Bubbler (son of the Ex. "Bubbles") and her dam is a 695-lb. daughter of Admiral Ormsby Aristocrat, the next dam, 608 F.

WIS SARAH
Born 4-22-51

BOTH DAUGHTERS OF
ALL-AMERICANS
BOTH TRACE SEVERAL TIMES TO
BURKE — SEE THEM AT WATERTOWN—
NOVEMBER 11

BAIRD & DARCEY, Sale Managers

WAUKESHA & WATERTOWN, WISCONSIN

Presenting 6 Wonderful Heifers

ALL SELLING — TUESDAY, NOVEMBER 11

WATERTOWN BLUE RIBBON SALE

VIGO BURKE BERTHA
Born August 11, 1950 — Due Late November
A daughter of Pabst Burke Premier (Ex) son of Burke. Her dam, Vigo Berta Inka, has 2X records of 670, 552 and 544 lbs. fat and a lifetime total of 126,749 lbs. milk. **ELSMER BERG, Brownsville, Wis.**

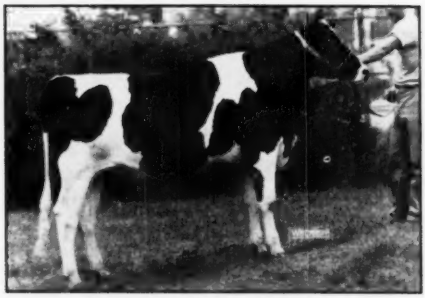

A TOPPER FROM BO-CANN
A beautiful daughter of Bo-Cann Sir Inka Ormsby from a 574-lb. 2-yr-old dam. A really great heifer. What a prospect for the future! **BO-CANN FARMS, Fall River, Wis.**

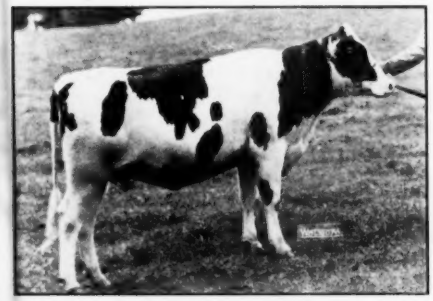

CLOVER LAWN VAR ORMSBY LILITH
Born August 8, 1950. Due December 12, 1952
Sired by a son of Lochinvar, whose 7 nearest dams average 945 lbs. fat. Her dam the great Wisconsin State Lifetime Champion, Clover Lawn Cascade Ormsby Lilith (VG) with 182,781 M. 3.8%, 9106 F. in 10 lactations and 843 F. at 10 years. **ARTHUR PULS, Allenton, Wis.**

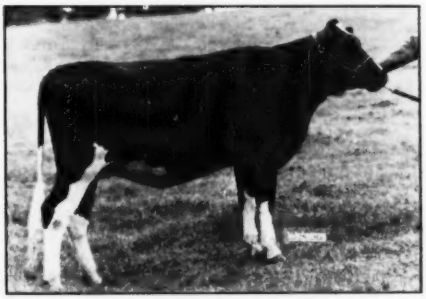

CLOVER LAWN FOBES PRINCESS
Born October 8, 1950 — Due January 22, 1953
A daughter of Osborndale Sir Eldred Lochinvar from a 479-lb. daughter of a 630-lb. cow. **ARTHUR PULS, Allenton, Wis.**

NESHONOC TRIUNE ROSE
Sired by a son of Wis Burke Count and from a record cow of choice breeding. We think she is quite a show prospect. **DR. EDYTH SWARTHOUT, West Salem, Wis.**

NESHONOC GRACIOUS OLLIE WAYNE
Her sire a son of Dunloggin Gracious Master from a VG 988-lb. dam. Her dam a 490-lb. 3-yr-old. Bred to a son of Wis Burke County. **DR. EDYTH SWARTHOUT.**

And 6 Cows—Rare as They Come!

TUESDAY, NOVEMBER 11 AT WATERTOWN

WATERTOWN BLUE RIBBON SALE

DOUBLE FOBES ORMSBY
Just a beautiful cow—508 lbs. fat 2X and from a 500-lb. dam. Due sale time to Comet R A Rue Pabst. **ED. SOLEM, Wonewoc, Wis.**

VIOLET PONTIAC HENGERVELD (VG)
452 lbs. fat at 5 years. Grand champion at four Wisconsin Fairs. Her yearling daughter first at Wis. State Junior Show, 1952. A truly great cow. **BARRETT BROS., Camp Douglas, Wis.**

NORTHWOOD GERTY IMPERIAL
One of the best things we ever offered, a 5-yr-old, due sale time, with two records of 556 and 530 lbs. 2X. By a proven sire and from a 458-lb. 2X dam. **GOODMAN BROS., Wonewoc, Wis.**

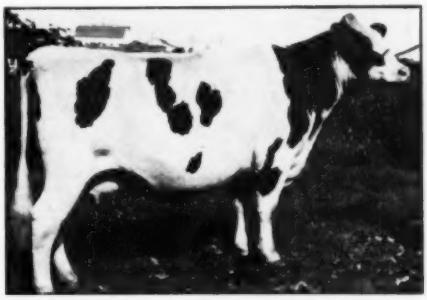

CRESCENT PONTIAC BURKE FOBES
441 lbs. fat at 2 years. A daughter of Pabst Burke Pontiac Lad from a 534-lb. dam. Due sale time. As good as they come. **ERWIN BEILKE, Fairwater, Wis.**

MISS CANARY PATHFINDER
This beautiful daughter of Dougvic Pathfinder Butter Boy (VG) has just finished a junior 2-yr-old record of over 400 lbs. fat. **E. H. ELLINGSON & SON, Poplar Grove, Ill.**

AN ADMIRAL BRED COW
She has a show ring udder and is a great one every way. Due sale time to a son of Comet from an 800-lb. Man-O-War Combine daughter. **HOWARD LEHNER, Oconto Falls, Wis.**

WATERTOWN BLUE RIBBON SALE

Tuesday — November 11, 1952

ANOTHER HERD SIRE PROSPECT

An almost faultless son of Pabst Roamer Dean Walker Lad from a daughter of Pabst Expectation that is finishing as a 2-yr-old with 500 lbs. fat. Dam is a maternal sister to Pabst Regal Piebe (807 F). **FRED LUCK, Ixonia, Wis.**

PATHWAY DELLA BURKE
Daughter of Wis Ideal Crusader from a 449-lb. 4.1% 2X 2-yr-old daughter of a 603-lb. 4% cow. Due in December to Curtiss Candy Dandy George.
WIS. SCHOOL FOR THE DEAF, Delavan, Wis.

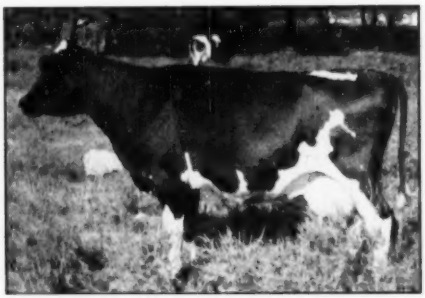

ORIOLE HOME SARAH BURKE
A 474-lb. 2-yr-old daughter of Kyland Fobes Burke (VG), plus proven 1114-lb. son of Burke. Due sale time and ready to go—the foundation kind.
JAEGER BROS., Watertown, Wis.

A snappy yearling, selling with her good 3-yr-old dam.
LEONARD KUHNOW

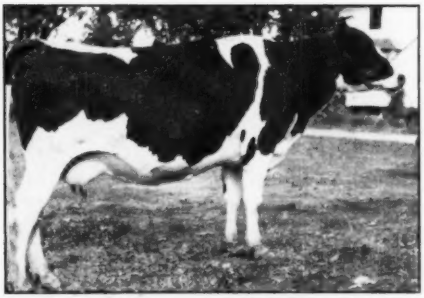

A great dairy cow that has milked over 70 lbs. a day, due sale time.
HERMAN KORTH, Fairwater, Wis.

The WATERTOWN BLUE RIBBON Is A Cow-man's Sale

WATERTOWN BLUE RIBBON SALE

Tuesday — November 11, 1952

A Good Pair from George Kieffer

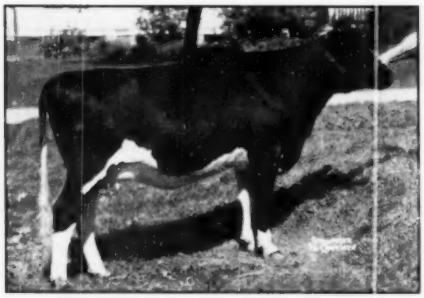

ELMWOOD TRIUMPH BURKE SUSIE
A 2-yr-old daughter of Wisconsin Burke Triumph from one of the best daughters of Pabst Burke Breeze.

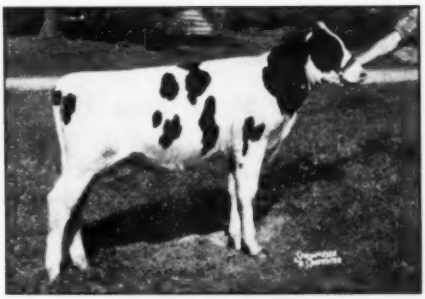

JULE PRIDE SUSIE
A yearling daughter of Hoesly Pride from an "Excellent" dam now making over 600 lbs. fat on 2X.

These two heifers are part of a consignment of six head from George Kieffer's great Elmwood herd. All were selected right out of the heart of his breeding program and breeders everywhere know what that means. See them at the sale. They will speak for themselves.

More Consignments Not Pictured

BARRETT BROS., Camp Douglas, Wis.
Four choice two-year-old heifers from 500-lb dams.

S. H. BIRD & SONS, So. Byron, Wis.
A good 4-yr-old, with 425 lbs. fat at 2 years, from a 500-lb. dam and due sale time by Wis Confident.

ROBERT BIRD sends a large, beautiful cow with 400 lbs. fat at 3 years and from a 544-lb. dam, she too bred to Wis Confident.

ELMER KRULL, Lake Mills, Wis.
A daughter of Wis Royal Lad, a large strong dairy cow with a creditable record.

BOB HOWARD, Dundee, Ill.
A beautiful heifer from a 537-lb. 2X dam, due in December to Maple Lane Ormsby Canary, with a plus 126-lb. proving.

A. J. BONNET, Oxford, Wis.
Two splendid 5-yr-olds from 400-lb. dams, and a very well conformed 2-yr-old.

FRED LUCK, Ixonia, Wis.
A flashy 4-yr-old daughter of Pabst Burke Pride Bloom with a 400-lb. 2-yr-old record.

HOWARD LEHNER, Oconto Falls, Wis.
An attractive young daughter of Pabst Burke Breeze with 433 lbs. at 2 yrs. and from Milkmaid Vickery Piebe (610 lbs. fat)

JIM MARTIN, Lone Rock, Wis.
A smooth, sharp young dairy cow with over 400 lbs. fat at two years. Also a fine type daughter of Pabst Burke Fisher.

TOM COURTNEY, DeKalb, Ill.
A daughter of Pabst Burke Premier from a 437-lb. 2-yr-old dam —also a daughter of a 498-lb. cow.

Attend the BLUE RIBBON SALE at Waukesha, November 10

— but —

Be Sure to Stay over for WATERTOWN, November 11

Catalogs and Information on Request

BAIRD & DARCEY, Sale Managers

Waukesha or Watertown, Wisconsin

PACIFIC NATIONAL EXHIBITION

J. Grauer and Sons, Ltd., Vancouver, and Colony Farms, Essondale, B. C., dominated an interesting show of Holsteins at the recent Pacific National Exhibition. Professor J. C. Knott of Washington placed the ribbons. The strong Grauer exhibit accounted for 12 first prizes including the senior and grand champion bull and the junior champion female, while Colony won 11 firsts, all in the female and group classes, and the senior and grand champion female. The grand champion bull was Grauer's well known winner Colony Netherland Perfection 36th with the junior male championship going to Colony Cyclone Vale Sir Vrouka 7th, the winning senior yearling owned by J. H. Mufford and Sons, Milner, B. C.

Senior and grand champion female was Colony Pearl Vrouka Countess 587642 winner of the aged milking class for Colony Farm. Grauer had the reserve grand champion on Frasea Winnie Netherland and second prize in the same class. Grauer had the junior female champion in Frasea Lady Ideal a senior yearling with the reserve going to Colony on Colony Vale Ormsby Ena, first prize senior heifer class. Colony took the get of sire on a group by Colony Vrouka Sir Romeo 7th with Grauer second on a group by the grand champion bull, Colony Netherland Perfection 36th. Colony also won the junior get with a group by Colony Cyclone Vale Sir Vrouka, Grauer taking second on a Spring Farm Fond Hope group. The grand champion cow was a member of Colony's winning produce of dam.

Use more good Holstein milk on your table.

To the Watertown Blue Ribbon

An Admiral-bred Cow

— with —

A Show Ring Udder

Due Sale Time

To a Son of PABST COMET (GM)

From an 800-lb. Man-O-War Combine Daughter

To the WAUKESHA BLUE RIBBON

A good producing 4% testing daughter of Wis Ideal, All-American and Silver Medal Production Sire.

Her dam a 748-lb. daughter of an 842-lb. cow.

Due right at sale time by a Burke-bred sire.

Northway Farms

HOWARD LEHNER, OCONTO FALLS, WIS.

BLUE RIBBON SALE

WATERTOWN, WIS.
TUESDAY — NOV. 11

MISS CANARY PATHFINDER

Miss Canary Pathfinder Sells

She is a daughter of Dougvic Pathfinder Butterboy, sire of the All-American Junior yearling of 1949, he is classified VG, is a Silver Medal Production sire and a son of Montvic Pathfinder Chieftain.

She has a junior two year old record of
418 Fat — 3.5% — 11,950 M. 336 ds.

She is due to freshen December 1, 1952 as a junior three year old to the service of Elmcroft Aristocrat.

WHITE HILL FARM

POPULAR GROVE, ILLINOIS

E. H. ELLINGSON "Father"

DONALD ELLINGSON "Son"

Of course, Elmcroft Aristocrat is our son of "Monogram" from the 1949 All-American 4-yr-old Elmcroft Queen R. Triune, with 747 F. at 3 years.

Oklahoma State Fair, Oklahoma City

In one of the largest six breed dairy shows ever held at the Oklahoma State Fair the Holstein entries accounted for 93 of the 500 dairy cattle.

Prof. F. W. Atkeson of Kansas State College placed the Holsteins and Ayrshires in alternate classes during the one day of judging (September 24) looking at well over 200 animals in 37 classes and receiving commendations from both groups.

For his grand champion female Prof. Atkeson went to the aged cow Diane Tritomia Design from Adams Acres at Broken Arrow, Oklahoma and gave her advantage over the reserve grand and 2nd place aged cow Pond Gate Famous Missie from Elmwood Farms Lake Forest, Illinois because of her balance, strength of chest and symmetry of udder. The champion, improved ever since claiming the title at the Sooner State Dairy Show at Enid, Oklahoma, was less than two weeks from calving and looking in top form. Prof. Atkeson made this same cow the Grand Champion two years ago at the Oklahoma State Fair.

Elmwood claimed the top spot in the four year old class with the beautiful uddered Pond Gate Famous Belle, another cow fresh from home, as the reserve champion. This four year old topped the best udder class and the reserve champion took second.

Elmwood's dry three year old, Fobes Weber Burke, was nosed out of first place in the three year old class by Jackie Steward's larger, sharper, 4-H cow, Onabank Triune Marice, who was also the grand champion in the junior division. Elmwood topped the two year old class with Skokie Prince Genevieve with the somewhat smaller, more refined Dibble Crescent Royal Rena that had been milking a year at Adams Acres in second.

It was the Missie calf from Elmwood that came to the front at this show looking the best she has ever looked and went on to claim the junior championship. This calf excelling in size for age in the junior classes also was a straighter topped heifer, standing on stronger legs, compared with the junior yearling Dicmere Regal Prilly, the Regal daughter from Elmwood and the senior yearling T-Bar Ormsby Daisy Peerless shown by Harry Thomsen of Kingfisher. The top senior yearlings were rather close with the older, flashy Meier heifer Harolene Roxie Rock lacking the size for age and dairyness of the Thomsen heifer. Jack and Jerry Young of Loyal had the junior showman's division junior champion on the calf Young Harmony Queen that was 5th in the open class. There were 19 animals shown by junior exhibitors.

In the bull show it was Elmwood's senior yearling Skokie Regent Supreme that took the championship. He excelled the two year old reserve champion Rag Apple Ormsby Lottie shown by Harry Thomsen in size, breed character and masculinity but the two year old was cleaner through the shoulders. The two year old topped the aged bull. Tall Corn Sir Perfection Lad, owned by Calvin Walker of Jones because of his strength of top, size, and dairyness but he did lack the body and legs of the three year old. Hersch Romo Neptune shown by Harold and David Meier nosed out the Elmwood junior yearling on depth of body and the Elmwood bull calf Skokie Master Progressor topped the calf class.

Elmwood came in for the majority of the blues in the group classes by taking the three Best Female class, the Dairy Herd, and the Senior Get of Sire on that of Curtiss Candy Ovation. Adams Acres had the top Produce on that of Ormsby Dixie Carnation Homestead and also the top Junior Get on that of Crescent Beauty Admiral Lad.

The complete list of exhibitors include Elmwood Farm, Lake Forest, Illinois; John J. Steward and Jackie Steward of Edmund; Dr. N. F. Wynn of Edmund; Adams Acres of Broken Arrow; Eastern Oklahoma Hospital of Vinita; Kenneth Glazier, F. S. Glazier, Jack Young, Jerry Young, Jack Ogle of Loyal; Harold Meier, David Meier, Jr. of Hitchcock; John B. Steward, Oklahoma City; Gladys Turley of Britton Station; Calvin Walker, Bobby Jones of Jones; Harry Thomsen, Kingfisher; James Hull, Cache; Gerald Lee Mosley; James Phillips o. Faxon; Don Davidson, Sperry; Robert Dzur of Crescent; Tommy Ledbetter of Midwest City.

Following are the top placings in each class:

Bull Calves (7 shown):
1—Skokie Master Progressor 1156927, Elmwood Farms; 2—Skokie Master Fobes 1156933, Elmwood Farms; 3—Heersche Beauty Bold 1165656, Harold Meier & Son; 4—Quin Lynn Triune Barney, Jack & Jerry Young; 5—Stewardvale Triune Dandy, John J. Steward.

Jr. Yearling Bull (4 shown):
1—Heersche Romeo Neptune 1165658, Harold Meier & Son; 2—Skokie Prince Dutchland 1149587, Elmwood Farms; 3—EOH Commander Starlight 118516, Eastern Okla. Hospital; 4—Young Harmony Dictator 1184437, Jerry Young.

Sr. Yearling Bull (5 shown):
1—Skokie Regent Supreme 1147681, Elmwood Farms; 2—Skokie Regent Supply Master 1130099, Elmwood Farms; 3—Taloga Crescent Beauty Ormsby 1135057, Adams Acres; 4—Spring Rock Don Mike 1124176, F. S. Glazier; 5—Ormsby Colantha Segis Aggie, Gladys Turley.

2 yr. Old Bulls (2 shown):
1—Rag Apple Ormsby Lottie 1136942, Harry Thomsen; 2—Quin Lynn Har-

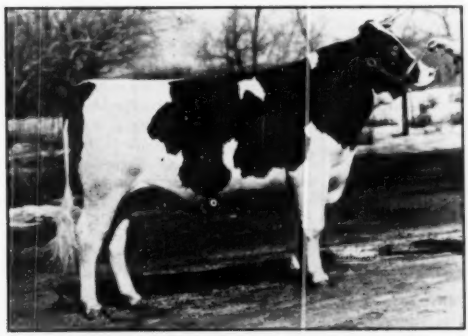

SKOKIE REGENT SUPREME 1147681
First prize senior yearling, junior and grand champion at Oklahoma State Fair. He is making a great season's record. Exhibited by Elmwood Farms, Lake Forest, Ill.

DIANE TRITOMIA DESIGN 2000003
First prize aged cow, senior and grand champion at Oklahoma State Fair and Sooner Dairy Show. Exhibited by Adams Acres, Broken Arrow, Okla. (1951 photo.)

mony Dale 1086737, Jack & Jerry Young.

Aged Bulls (1 shown):
1—Tall Corn Sir Perfection Lad 106-4204, Calvin Walker & J. B. Steward.

Jr. and Grand Champion Bull:
Skokie Regent Supreme 1147681, Elmwood Farms.

Sr. and Reserve Champion Bull:
Rag Apple Ormsby Lottie 1136942, Harry Thomsen.

Heifer Calves (21 shown):
1—Skokie Golden Missie 3425215, Elmwood Farms; 2—Skokie Golden Bessie 3408682, Elmwood Farms; 3—Skokie Mistress Papoose 3425210, Elmwood Acres; 4—Taloga Crescent Beauty Karma 3512590, Adams Acres; 5—Young Harmony Queen 3551240, Jerry Young.

Jr. Yearling Heifers (11 shown):
1—Dicmere Regal Prilly 3398189, Elmwood Farms; 2—Skokie Princess Supreme Topsey 3376052, Elmwood Farms; 3—Taloga Crescent Dixie Lee 3393548, Adams Acres; 4—Stewardvale Triune Patty 3385846, Jackie Steward; 5—Taloga Crescent Beauty Jo Ann, Adams Acres.

Sr. Yearling Heifers (10-shown):
1—T-Bar Ormsby Daisy Peerless 3221744, Harry Thomsen; 2—Harolene Roxie Rock 3344069, Harold Meier & Son; 3—Stewardland Rose Burke 333-0933, John B. Steward; 4—Green Crest Supreme Karmal 3320611, Adams Acres; 5—Taloga Crescent Beauty Aggie 333-4912, Adams Acres.

Aged Cows (7 shown):
1—Diane Tritomia Design 2609003, Adams Acres; 2—Pond Gate Famous Missie 2760877, Elmwood Farms; 3—Clover Lawn Admiral May Princess 2788259, Elmwood Farms; 4—Mistress Jewell Posch 2848357, Elmwood Farms; 5—Rhoda Ormsby Countess 2689656, John J. Steward.

4 yr. Old Cows (8 shown):
1—Pond Gate Famous Belle 2878339, Elmwood Farms; 2—Pond Gate Famous Patty 2878337, Elmwood Farms; 3—Friedview Princess Patsy 3241080, Adams Acres; 4—Rosslin Susan 3297166, Harry Thomsen; 5—Chieftain Rag Apple Countess 2823904, John J. Steward.

3 Yr. Old Cows (9 shown):
1—Onabank Triune Marice 3107610, Jackie Steward; 2—Fobes Weber Burke 3032112, Elmwood Farms; 3—Pond Gate Gracious Victoria 3074407, Elmwood Farms; 4—EOH Renoun Prilly Maxine 3077471, Eastern Okla. Hospital; 5—Heilranch Amador Rose Marie 311-6443, Adams Acres.

2 Yr. Old Cows (8 shown):
1—Skokie Princess Genevieve 316-7424, Elmwood Farms; 2—Dibble Crescent Royal Rena 3168169, Adams Acres; 3—T-Bar Ormsby Dot Peerless 3169-447, Harry Thomsen; 4—EOH Rock Triune Thelma 3138811, Eastern Okla. Hospital; 5—Kelso Admiral Lucenda 3236948, Kenneth Glazier.

Best Udder Cow Class
1—Pond Gate Famous Belle 2878339, Elmwood Farms; 2—Pond Gate Famous Missie 2760877, Elmwood Farms; 3—Dibble Crescent Royal Rena 3168-169, Adams Acres; 4—Rhoda Ormsby Countess 2689656, John J. Steward; 5—Chieftain Wandoga 3210028, John J. Steward.

Jr. Champion Female:
Skokie Golden Missie 3425215, Elmwood Farms.

Sr. and Grand Champion Female:
Diane Tritomia Design 2609003, Adams Acres.

Reserve Champion Female:
Pond Gate Famous Missie 2760877, Elmwood Farms.

Jr. Get of Sire (3 shown):
1—Get of Crescent Beauty Admiral Lad, Adams Acres; 2—Get of Hickory Creek Performer, Eastern Okla. Hospital; 3—Get of JVH Triune Harmony Double, John J. Steward.

Sr. Get of Sire:
Get of Curtis Candy Ovation, Elmwood Farms.

Dairy Herd:
1—Elmwood Farms; 2—Adams Acres; 3—John J Steward; 4—Eastern Okla. Hospital.

Three Best Females:
1—Elmwood Farms; 2—Eastern Okla. Hospital; 3—Adams Acres; 4—Harry Thomsen; 5—John B. Steward.

Produce of Dam:
1—Produce of Ormsby Dixie Carnation Homestead, Adams Acres; 2—Produce of Dutchland Posch Genevieve, Elmwood Farms; 3—Produce of Aaggie Ormsby Segis Veeman, Harry Thomsen; 4—Produce of Aaggie Korndyke Ormsby Ruth, Dr. N. F. Wynn.

—Reported by Richard E. Nelson, National Fieldman

The Jonabell Herd

The Utmost in Quality Holsteins

Introducing

Jonabell Gold Market

The current A R Report, published elsewhere in this issue, carries the name of - - -

JONABELL GOLD MARKET 2619859

5y11m-347d-cc149d-2X 13767 M. 3.8% 521.6 F.

Gold Market, at barely seven years old, has made four A R records at 2y, 3y, 4½y, and 5½y, that average 462.7 lbs. fat, with average tests ranging from 3.7 to 4.1%. Her lowest record of 424.6 lbs. fat was made as a junior two-year-old in 305 days, freshening again in 12½ months. She came right back with 427.3 lbs. fat as a junior 3-yr-old in 305 days, and again freshened in just over 13 months. Then came her senior 4-yr-old record of 477.4 lbs. fat with 4.1% and now the 5½-yr-old record of 521.6 lbs. fat given above. Now just turned seven years old, she is milking in her fifth lactation.

GOLD MARKET is a daughter of **JONABELL FERIDA,** who has five A R records, starting as a junior two-year-old, that total over 72,000 lbs. of 4% milk, all strictly 2X of course. Her records include two of 648 and 690 lbs. fat, both made with over 4% test.

FERIDA is a daughter of **JONABELL RENA,** one of our corner-stone cows, with records up to 664 lbs. fat and a life record in 9 lactations of 125,021 lbs. milk, 3.9%, 4823 lbs. fat.

RENA, FERIDA and GOLD MARKET
Make an Outstanding Three-Generation Group

All are great year after year producers and the best record of each of the three average over 625 lbs. fat with practically 4% test. They make a great trio, and incidentally, we have a number of daughters of Gold Market, including a couple by Solid Gold. Rena's son, that will add to the record of this cow family as they develop.

JOHN A. BELL, JR. — Oliver Bldg. — PITTSBURGH, PA.

Jonabell is Located Near Sewickley, Pa.

HAMMOND (N. Y.) 4-H & FFA FAIR

This is one of the largest small community fairs in the Northeast and was held Sept. 12-13 with about 100 head of dairy animals, of which Holsteins were in the great majority. Prof. Carter of Cornell judged the show and praised its high quality. There were special classes for 4-H and FFA with Allen Dunham of Hammond taking junior calf and Bruce Buchanan the senior calf awards. Among the senior exhibitors Ira Morgan had first junior heifer calf, senior yearling heifer, two-year-old and three-year-old and grand champion. F. L. Putnam & Sons had first senior heifer calf, first aged cow and first in the class for Best Three Females. Ray Morrison, Heuvelton showed the first prize junior yearling heifer.

World Ads Bring Results

The Hallrose Bulls - -

When you have a few minutes to spare, take your new Green Book (Vol. 8), turn to pages 742 to 747 inclusive, and see what has been accomplished by some of the bulls bearing the Hallrose prefix. They include:

HALLROSE KING HAZEL (Excellent—Gold Medal Sire)
Present Senior Sire at Hallrose.
HALLROSE PROGRESSOR (Excellent—Gold Medal Sire)
Owned Jointly by Hallrose and Carnation
HALLROSE HAZEL INKA (VG-Gold Medal Sire)
Proven by Lindow Bros.
HALLROSE FICK FICK (Excellent—Plus 217 F. over 494-lb. dams)
Proven by Clayton F. Allard
HALLROSE HAZEL MAURAUDER (Silver Medal Production Sire)
Proven by Martin Treosti
HALLROSE HAZEL MIDNIGHT (Silver Medal Production Sire)
Proven by Felix Hassing
HALLROSE DANDY BOY (Silver Medal Production Sire)
Proven by C. J. Berning
HALLROSE COMMANDER (Excellent—Silver Medal Production Sire)
Proven by George Burri and Aloys Schuler
HALLROSE ADDLER (Plus proving of 26 lbs. fat)
Proven by Gerhard Bengston
HALLROSE ORMSBY RUBE (Plus proving of 5 lbs. fat over 438-lb. dams)
Proven by Ed. C. Swartz

To make the record complete, there are three other sires listed with minus provings but in every case these are from dams averaging well over the breed average.

PERHAPS A HALLROSE BULL WOULD DO SOMETHING FOR YOUR BULL PROBLEM

HALLROSE RANCH — Troutdale, Oregon

S. B. HALL, Owner — HARRY M. TABBERT, Herdsman

200 Milking Females ...
And These Herd Sires :

Mathewsfield Brigadier 1112937

Son of Montvic Posch Chieftain, double grandson of Johanna Rag Apple Pabst and Smith Haven Rag Apple Bridget. 731-lb.* Res. All-American 3-year-old (1947) daughter of Achilles. Brigadier's sire and dam both "Excellent."

Ravenglen H T Constance 1061978

By Ravenglen Hartog Triune, $9,000 top of the Ravenglen Dispersal. Hon. Mention for All-American in 1947, son of the 879-lb. 4.5% "Senatora." His dam an 832-lb. daughter of King Bessie Senator. All-Time All-American 3-year-old and senior yearling.

Glenafton Rag Apple Stylist 1121273

Son of Marksman from Winsome Pietje, 725-lb daughter of Sovereign from the 782-lb. Trailynd Finderne Pietje (VG).

Our calf crop is large—write for details concerning the young bulls we consider good enough to be held for breeding purposes.

HASSAN'S FARM

C. M. JANNEY, Mgr. — GERMANTOWN, MD.

Heading a Champion Herd —
BUDD FARM LAUXMONT MASTER

BUDD FARM LAUXMONT MASTER

His sire, Lauxmont Master Colantha, is a son of Lauxmaster and Colantha Della Mooie Pietertje. His dam, Erindale Lady Lauxmont, is by Lauxmont Admiral Ideal, son of Admiral Lauxmont and Colantha Della Mooie Pietertje.

His dam has 3X A R records of 502.7, 929.2, 1048.4 958.2, and 1078.2 lbs. fat (average 3.8%)—she and her 6 paternal sisters in our herd have an actual 3X average (365d) of 24,044 M. 3.7% 894.8 F!

OUR U. S. CHAMPION HERD AVERAGE . . .
12 Head 3X 21,059 M. 3.8% 793.4 F HIR

BUDD FARM

JACK R. BUDD — BELLEVILLE, MICH.
42510 Willow Run Expressway

10th Anniversary Sale

Calumet "400" Purebred Holstein Sale

Saturday - November 8

CALUMET COUNTY HIGHWAY GARAGE

CHILTON — WISCONSIN

Sale Starts At 12:00 Noon Sharp — Lunch Served

40 SPRINGING AND BRED HEIFERS

From 400 to 700-lb Dams

20 OPEN HEIFERS OVER 10 MONTHS OLD

10 YOUNG BULLS OF BREEDING ACE FROM

400 Up to 715-lb Dam With 4% Test

The greatest consignment we have ever offered from the Milk Vein of the World.

For Catalog, Write

ORRIN W. MEYER, Calumet County Agent, Chilton, Wisconsin

THE CALUMET COUNTY HOLSTEIN-FRIESIAN ASSOCIATION

ROBERT SEITZ, Auctioneer

BILL BAIRD, Pedigree Man

Our Aims

PRODUCTION! — TEST! — TYPE!

TO CALUMET "400" SALE

CHERRYBOLD DUNLOGGIN FAITH
A daughter of "Aim" out of a 4% Bonny Girl daughter who at 8y6m - 2X - 365d. 15859M - 4.2% - 662.2 F., now making nearly 700-lb. F.

Our "Aims" are like peas in a pod.

MEADOWBROOK HOLSTEIN FARM
Leonard Seybold
FOREST JUNCTION, WIS.

ALSO:—

CHERRYBOLD CRESCENT BLACKIE
A granddaughter of Admiral Fobes Jule. Dam has at 3y8m-2X-365d-13309M-4%-536 F.

FORESTBOLD HOLSTEIN FARM
Edwin Seybold
HILBERT, WIS.

TO CALUMET "400" SALE

FORESTBOLD SCOTTY
A son of "Aim" out of an Admiral Bonny Girl daughter with a record of 749-lbs. fat and a test of 4.4%.

Also selling a beautiful granddaughter of Jule King Fobes.

KAYTEE HOLSTEIN FARM
Knauf and Tesch Co.
CHILTON, WIS.

Consigning TO THE "400" CALUMET SALE

A PAIR OF HOMESTEAD "SUBDEBS"

In response to the constant demand for top quality Christy Homestead females we annually consign to our local sale such well bred stock as these calves:

1. **CHRISTY HOMESTEAD FLOWER** an own daughter of Christy Homestead Highboy and her dam is a 715-lb. daughter of "Celebrity"—she was born June, 1951.
2. **CHRISTY HOMESTEAD OPAL**—she is sired by one of the best sons of "Celebrity" from a "Highboy" daughter making about 500-lbs. fat at 24 months, second dam 706-lbs. on 2X and VG.

In both of these you have the desirable "Celebrity"-"Highboy" cross.

— A DAUGHTER SELLING —

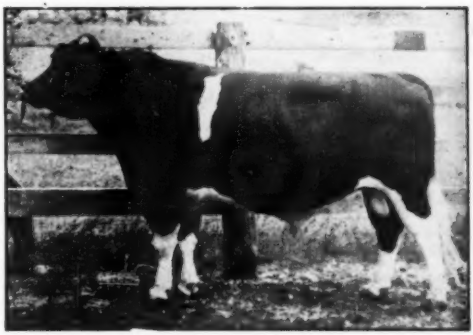

CARNATION HOMESTEAD HIGHBOY
Son of Revelation from the 970-lb. Imperial daughter, Carn. Hello Treasure Island.

In this Issue—the two year old son of "Highboy" — Christy Homestead Forerunner—won the sensational two year old bull class for Rahr Malting Company and was Reserve Champion of the National Holstein Show at Waterloo.

NORTH STAR HOMESTEAD

CHRISTOPH FARMS
CHILTON, WISCONSIN

Recent visitors at Hartholm, Woodstock, Ont., were Mr. and Mrs. Francis Gates and Mr. and Mrs. Broadfoot of Chittenango, N. Y., who were looking for a bull to be shipped after the embargo is lifted. The Hartholm bulls have been used in the Gates herd. Mr. and Mrs. Carl Emmons, Sand Creek, Mich., were also interested visitors, taking a first-hand look at the relatives of the Marksman grandson which they purchased from Hartholm a couple of years ago. The Emmons have shown this bull successfully and were impressed with his sire and his sisters.

To The **"400" SALE** Chilton, Wis. NOVEMBER 8

A BULL AND A BRED HEIFER

THE HEIFER

Glenmore Treasure

Her sire is a son of Pabst Comet, the new Gold Medal Sire. Her dam Meldomar Burke Fobes Nina, is a granddaughter of Wis. Ad. Burke Lad and has 562.7 F.-2X-365d-2 yrs. Her sire Pabst Burke Fisher. You will really like this heifer.

THE BULL

Glenmore Boy

Born September 30, 1951

Is a grandson of Dunloggin Dutch Master and is a beautiful type, was first bull calf at the Outagamie County Fair, 1952. His dam is by a grandson of Admiral Bonny Girl and has 439 F. in her first 305 ds. on test.

Home of Oostie Carnation Revelation, second prize junior yearling bull at the National Holstein Show at Waterloo.

Glenmore Holsteins

SEYMOUR, WISCONSIN

DR. A. H. BRUSKY, Owner **GREEN BAY, WISCONSIN**

Udder photo, at 4 years of ASYLUM ORMSBY SKYLARK DE KOL

	H T	Records		
4y 365d	2X	14722M	4.3%	637F
3y 275d	2X	10588M	4.4%	470F
2y 304d	2X	9784M	4.4%	431F

Highest record daughter of her Silver Medal Production Sire.

"TESS" and "DUCHESS"

Come from Cow Families With Good Udders

Long Life - High Test Silver Medal Production

TO THE CALUMET "400"

1. Consigned is her springing daughter ASYLUM ORMSBY FOBES TESS, sired by a Newmont Aristocrat 18th (Silver Medal) son of one of Wisconsin Beauty Vickery Pride's best daughters. TESS was born August 13, 1950, and is due November 21.

2. Also consigned is ASYLUM ORMSBY DUCHESS. Her dam with 447 lbs. fat in 306 days at 3 years comes from an equally good uddered family. She is a daughter of Wisconsin Beauty Vickery Pride. DUCHESS is sired by Asylum Ormsby Aristocrat. Born July 24, 1950, and due to calve November 25.

Both are bred to ASYLUM VICKERY LADDIE, our Wisconsin Burke Lad son of Wisconsin Beauty Vickery Pride's best 2X daughter.

Manitowoc County Hospital

MANITOWOC **Box 108** **WISCONSIN**

ERIE J. MILLER DISPERSAL

Catalog Summary

19 Females		
2 Yrs. & Over	$10,750	$565.79
(2 calves under 3 mos. s. w. d.)	220	110.00
4 Bred Yearlings	1,105	276.25
2 Open Yearlings	705	352.50
6 Heifer Calves over 3 mos.	1,595	265.83
4 Bulls over 3 mos.	770	192.50
35	$15,145	$432.71

Erie J. Miller & Son, Ithaca, N. Y., secured an average of $432 for 35 head when they dispersed their herd on Sept. 9. Daniel I. Mayne, Knollwood Farm, Fairport, N. Y., secured three head of his own bloodlines, paying $1075, top of the sale, for Old Maple Chieftain, a 9-year-old 591-lb. daughter of Montvic Chieftain 7th from Knollwood Veeman Agatha Roberta. He also secured a 3-year-old daughter of Abegweit Touchstone out of a daughter of Chieftain 7th on his bid of $550, along with her yearling daughter at $450. The sale attracted buyers from New York, Pennsylvania, and Minnesota. R. Austin Backus, Mexico, N. Y., was sale manager and auctioneer.

The details:

Daniel I. Mayne, Fairport, N. Y. (3)
Old Maple Chieftain Regina (4-43) $1075
Knollwood Touchstone Goldie (2-49) 550
Richard Swartwood, Spencer, N. Y.
Maclawn Dainty Viking (10-47) 770
Harmony Farm Inka Beauty Minnie (8-45) 745
Horace H. Higley, Wellsboro, Pa. (5)
Cashman Deen Lida (6-49) 735
Airy Summit Sensation (2-42) 610
Braedoon Tillie Pabst Silver Beam (1-46) 600
Robert Cass, Nineveh, N. Y.
Maclawn Bubbles Teddy (9-46) 720
Traskdale Patty Viking (8-49) 530
Old Maple Chieftain Judy (1-45) 510
J. R. Merritt, Skaneateles, N. Y. (3)
Knollwood Wayne Chieftain (8-44) 600
David Holbein, Auburn, N. Y. (3)
Erledale Chieftain Francy (8-50) 560
Roy S Bowen, Wellsboro, Pa.
Old Maple Chieftain Betty (3-45) 525

Statistical data furnished by R. Austin Backus, Mexico, N. Y.

Essex Artificial Holstein Breeders Assn., has purchased Bond Haven Admiral 208663, from his joint owners, G. R. Row, Curries, Ont.; Alan Gilmar, Burgessville, Ont., and Douglas Hart, Woodstock, Ont. His oldest daughters are now in production, have very desirable udders and are giving a good account of themselves at the pail. It was on their type and production that the bull was sold. He is a son of Marksman from a 1117-lb. VG cow of Echo Hartog Mercedes breeding. The bull was purchased by Messrs. Row, Gilmar and Hart four years ago for $3000 in the Canadian National Sale.

RUDOLPH BLESY DISPERSAL

Catalog Summary

41 Females		
2 Yrs. & Over	**$19,590**	**477.80**
(13 calves under 3m awd)	**1,261**	**97.00**
6 Open Yearlings	**1,475**	**245.83**
6 Heifer Calves over 3 mos.	**1,365**	**227.50**
53	**$23,691**	**$447.00**

Rudolph Blesy sold his herd of 53 purebred Holsteins at Boston, N. Y., on Sept. 13, going entirely to New York buyers. Walter Pike, Avon, headed his selection of five head with Lucy Supreme Rosy, Canadian-bred 3-year-old, at $900 top of the sale. He also secured White Cloud Soo Alberta, a 4-year-old daughter of Soo Coronation Beauty, at $825. Gertrude Sullivan, Angola, who also purchased five head, paid $850 for Pansy Pabst Pathfinder, by a grandson of Montvic Pathfinder. Several others made substantial purchases, including R. Caton, Oakfield, N. Y., who paid $3595 for 12 head.

The buyers and details on those bringing $500 and over:

Walter Pike, Avon, N. Y. (5)	
Lucy Supreme Rosy (9-49)	$900
White Cloud Soo Alberta (3-48)	825
Cedarleigh Koba Helbon (11-48)	660
White Cloud Soo Grace (3-48)	525
G. Sullivan, Angola, N. Y. (5)	
Pansy Pabst Pathfinder (3-48)	850
Peter Jedrzejek, Ellicottville, N. Y. (2)	
De Kol Ormsby Mercedes Patsy (Twin—5-48)	670
Stuart Nevinger, Warsaw, N. Y. (7)	
Echo Boutsje De Kol (5-46)	660
Small Lake Sweet Blend (9-49)	575
Small Lake Rag Apple Susan (10-45)	550
Katherine Nellie Sensation (4-49)	510
White Cloud Mistress Queen (3-48)	505
Daniel Wengeier, Springville, N. Y. (2)	
Cynthia Pabst Sovereign (3-49)	650
Howard D. Sinclair & Son, LeRoy, N. Y. (2)	
Small Lake Alice Rag Apple (6-47)	585
Walter M. Baron, Akron, N. Y.	
Maltonia Texal Cora (2-49)	560
John Campbell, N. Java, N. Y.	
Vedbar Topper Posch (8-48)	555
Weber Bros., N. Collins, N. Y. (3)	
Royal Montvic Colantha Ideal (12-49)	505
Richard Caton, Oakfield, N. Y. (12)	
Tensen Keyes Lochinvar (3-48)	505

Statistical data furnished by R. Austin Backus, Mexico, N. Y., Sales Manager.

In 1945, We sold a bull....

from our "Midnight" family to John Borrows, Batchelder Farm, Mount Vernon, N. H. At this year's Waterloo show, Inka Carnation Midnight, a daughter of this bull (Hartholm Carnation Midnight) was 3rd prize 4-year-old, 4th in Best Udder Class and a member of the 1st prize Dairy Herd for Forsgate Farms, Jamesburg, N. J. She was also second at Eastern States.

Other bulls from this same family have been selected from Hartholm by A. J. Hays & Son, Houston, Ill.; Robert Eberle, Berlin Heights, Ohio; Dick DeJong, Dorr, Mich.; H. Vaughn Hempfling, Constance, Ky.; Firm Fisher, Smithfield, Utah.

DOUGLAS HART

WOODSTOCK ONTARIO
"Canada's Leading 100,000-lb. 2X Herd —Where Better Bulls Are Bred."

"My friends," said the speaker, "money will not mend a broken heart, or piece together a shattered dream. Money cannot bring sunshine into a joyless home, or buy love and kindness."

Then the speaker paused significantly and added, "I, of course, am referring to Confederate money."

World Ads Bring Results

Going To The Calumet "400" Sale

CHILTON, WIS., NOVEMBER 8

A Granddaughter of Pabst Regal — A Son of Pabst Burke Tritomia Don

Goodright Admiral Reburke Fern
3463178—Born November 22, 1951. Her sire is Pabst Reburke Belmont Tidy, (son of Regal) whose first daughters now in milk ave. over 500 F. 2X with 4% in 305 ds. They also have beautiful, well attached udders.

Goodright Ormsby Burke Don
Young son of "Don," evenly marked and a lovely individual. His dam is a daughter of the Gold Medal Sir Bonny Ormsby Fobes 15th. Her dam, in turn, was 3rd high cow in the nation as a 3-yr-old.

For Information Write to:

The Goodright Farm

LEONARD MIRSBERGER HILBERT, WISCONSIN

Bancroft Acres Raymondale Piebe 946876

Son of Raymondale Ideal Successor—one of the few direct sons left, as Raymondale has passed away. His dam was Kelco Korndyke Piebe 2d with

1013.10 lbs. of fat at 5 years in 365 days,
855.10 lbs. of fat at 3½ years in 365 days,
791.10 lbs. of fat at 2½ years in 365 days,
and a couple other good records

— **He has several good daughters** —

BANCROFT ACRES

9466 MILLER ROAD SWARTZ CREEK, MICHIGAN

Foundation Females For Sale from Our Herd—20 Years of Winterthur Breeding

HIR	1950	2X	12,380 M.	4.0%	499.2 F.	31 Head
		(29 of 31 head, 1st and 2nd calf heifers)				
HIR	1951	2X	11,641 M.	4.0%	469.5 F.	24 Head
		(18 of 24 head, 1st and 2nd calf heifers)				

Daughters of Winterthur Winner Fobes Yucca (VG-SMP); Winterthur Segis Nebraska Xanquin (SMP); Lamaga Xanquin Usora Jim; and Pabst Winterthur Regal General (son of Regal from a 997-lb. 4% daughter of "Great.")

Lauran & Gailan Hartshorn

LAMAGA STOCK FARM LEBANON, N. Y.
Certified — Vaccinated — Accredited

Waterloo Notes—

(Continued from page 24)

quire for engraving on the plaque the space for this purpose being set up to accommodate only ten years of awards.

These two trophies are now the only ones offered for competition at our National Show, the previous trophies having been retired. The Guernsey people make a much greater feature of trophies in their section of the National Show.

* * *

There was quite a large delegation of Canadian visitors following the show with keen interest. Secretary George Clemons, Jack Fraser and John Malcolm stopped over enroute to a few days of duck shooting in Northern Manitoba. Another carload from Oxford County included Douglas Hart, George Curry, and Messrs. Dickout, McLeod and Gilmore. They seemed to be taking pardonable pride in the fact that the grand champion cow was Canadian bred.

* * *

We also had a fine contingent of half a dozen or so from Colombia and Mexico who occupied a special table at the banquet, also 3 visitors from Japan. Many of the delegation from the South were able to speak English fluently and they all appeared to be greatly enjoying the show.

* * *

In winning the Best Udder class for Pabst Farms, Neshonoc Joan Cyclone became not only the first repeat winner in that class here but also gave Pabst Farms the distinction of four straight years with the blue in this class of 16 and the top 5 drew grave and Pabst Roamer Belmont Eyebright in 1950. This class was started here in 1942, the last show before the wartime suspension and we have now completed seven post war shows. Franlo won in 1942 with Montvic Chieftain Abbekerk, again in 1946 with Browns Mistress Corrine, in 1947 with Mount Vernon Bing Peerless Maid, and in 1948 with Roschill Fayne Wayne. Thus Franlo and Pabst are now tied at 4 wins each, and no other exhibitor has yet broken into the winning column. The class previously called for a group of "3 best udders."

* * *

There was quite a little talk around the ring that the 2-year-old bull class had never been equalled in quality for a show of our breed in the United States. A study of the records in past years seems to bear this out with the nearest approach coming at Waterloo in 1950. That year also there was a class of 16 and the top 5 drew rave notices. They were: Golden Dairy King Wayne, Pabst Sid Roburke Rag Apple, Nockdair Bonerges Ormsby, Skokie Gracious, and Melody Lane Roamer Romeo. Four of these had been All-American nominations in the yearling classes of 1949 and the first 3 ended up as 2-year-old nominations for 1950 and included the eventual All-American and Reserve All-American winners. This would be a tight fit for the class of 1952 but with 6 All-American-nominated yearlings of the previous year as a starter in addition to the other strength of the class, we feel that on the basis of depth the current crop might have a slight edge.

* * *

Grand champion over all breeds of the poultry show was a white Plymouth Rock hen of the John K. Smith's exhibit with the Halbach White Rocks from Wisconsin. The Smith's single Holstein entry was the home bred fourth prize two year old bull.

* * *

Ralph O'Connell of Minnesota owns both the dam and sire's dam of the junior champion bull, Grovehill Man-O-War Ginger that has two crosses to "Chip" and two to Man-O-War, the dam with 669 of fat and the granddam, 876 fat. Ralph has sold a half interest in the bull to Jake Sluis of Woodstock, Minn.

* * *

As soon as Christy Homestead Forerunner won the two year old bull class and reserve honors, "Oostie" dispatched a wire to the Christophs at Chilton, Wisconsin, breeders of this winning Rahr Malting Company bull. Paul Christoph dropped everything and started for Waterloo where he was receiving congratulations the second day.

* * *

George Hughes of Waverly, Iowa had a 16 year old matron on exhibit, her birthday was Monday, September 29 when she was featured on radio station, KXCL. She is Queen Fayne Ormsby Aaggie and had made a 14 year old AR record of 516 of fat.

* * *

When Miard Lein brought his blue ribbon senior yearling bull, Soo Land and Carnation Beets Ace, back to the barns on Thursday morning, he loaded up the ailing four year sire of the yearling, Spies Carnation Magic Ace, and trucked him into the veterinary department at Ames, unloaded the bull and returned the 100 miles drive for the next day's judging. Latest reports on the older bull not encouraging.

Hot chocolate and donuts were served in the center of the ring each day with the various breed associations cooperating with the Iowa Dairy Industry Commission. Holstein chairman was Francis Winslow assisted by Lester Juhl and Duane Wylam.

* * *

"Sonny" Bartel was headlined in the **Waterloo Courier** as a "veteran showman at 23." This was "Sonny's" tenth consecutive year at Waterloo . . . Making their midwestern debuts were Hickory Creek's Badger Mount Jane and Sunny Lea's Nena Johanna Pietertje, the former coming from Garrett's Cloverlake Farm of Texas and the latter from Merle Schenk of Washington, via the Arizona sale giving her a little jaunt of over 4000 miles in the previous three weeks . . . Smoker Lollie Dictator of Smoker and Osborn, Indiana was fresh and had qualified for a 2X, 305 day 3-yr. old record of 605 fat.

The dam of Hickory Creek's junior Butterfly Farms "Veediction", Hickory Creek lost Premier Exhibitor honors to Pabst Farms by the close margin of $1.75 . . . Camp McKinley Pontiac Homestead, second aged cow of Bristol Farms has a 3X record of 777 fat . . . Howard Weiss of Weissdale Farms, Myerstown, Pennsylvania, an interested spectator, was acting as chauffeur for Brown Swiss judge, Paul B. Misner . . . Those at the ringside who had seen the late Ormsby Cola De Kol of Henry Drury, commented on the striking resemblance between him and his two year old son, Drury Lane Cola Uniform.

Marlowe Nelson, recently discharged from service in Korea and Japan, and author of the WORLD stories, "Holsteins on Hokkaido," was helping his cousin, Gene Nelson, show the Grayview Holstein and greeting his old friends among the Holstein breeders.

* * *

Going 20 years farther back into the files, we find in the report of the 1930 National Dairy Show at St. Louis, Axel Hansen, judge, Prof. J. B. Fitch, (associate), the following comment on the class of 2-year-old bulls: "This class was the most sensational of the show and undoubtedly made up the best line up of 2-year-old bulls ever brought into one ring together." Fay Barney remembers the class quite well as he was showing for Maytag the bull, Nicholas Pietertje Ormsby 9th, which placed fourth in this class. Above him were Mount Riga Sir Piebe Segis Paul, owned by C. E. Griffith of Oklahoma and Man-O-War 30th shown that year by his breeder, the Schmidts of Minnesota. These

(Continued on page 82)

LOGANBELL

Home of Two Royally Bred Young Sires

MAPLE HAVEN VARATION

Son of Dunloggin Wonder Var, who is a proven son of Montvic Lochinvar from Dunloggin Confident Queen, the 715-lb 2-yr-old daughter of Mistress Queen.

His dam, Dunloggin Belle Lochinvar, is an 824-lb. 4.3% daughter of Lochinvar from a 670-lb. 4-yr-old daughter of Woodmaster and Pietertje Homestead Belle.

He gets 75% of his inheritance from Lochinvar and Woodmaster and the other 25% from two Dunloggin brood cows, Pietertje Homestead Belle and Glencliff M B B Queen.

AMCANA SOVEREIGN MONOGRAM

A son of Sue Sovereign (VG), 650-lb. 4.4% 3X daughter of Sovereign, one of the most popular daughters of that sire.

His sire, Monogram Duke, is the $4,100 son of Montvic Monogram (XXX-Extra) out of the *Excellent 978-lb. daughter of Montvic Lochinvar and Montvic Duchess Abbekerk, *Excellent member of the All-American Pathfinder Get.

He is the calf Sue Sovereign was carrying when we bought her at the Amcana Dispersal for one of the top prices of that great sale, brought her home and made her 650-lb. record.

ASK US ABOUT BULL CALVES COMBINING THE BLOOD OF THESE TWO SIRES
And Out of Classified and HIR Tested Dams

LOGANBELL FARMS — Bellwood, Pa.

J. E. WILLIAMSON, Owner

J. B. SWAN, Manager

JAS. G. WILLIAMSON, Ass't Mgr.

Our Burke Son . . .

WEBER BURKE PEPPER 858842

His latest HIR Proof (305d – 2X – ME)

28 Daughters Avg.	11,770	3.79	446
27 Daughters Avg.	11,740	3.79	445
27 Dams Average	11,310	3.70	418
	+430	+.09	+27

These comparisons are made on Wait Farm animals, in our herd, under normal conditions.

Weber Burke Pepper is a son of Wisconsin Admiral Burke Lad (VG-GM) and out of a 100,000-lb. daughter of Wisconsin Pinky—the Utah combination that has "nicked" so well.

We offer artificial service to "Pepper" as well as to the several other well bred sires in service here. A more recent purchase is a son of the Pabst Farms' "Raven" bull. We can always spare heifers of foundation caliber from our large herd, production tested and home bred for many generations.

THE WAIT FARMS

J. REYNOLDS WAIT, Owner — Genesee Road West At City Limits — **AUBURN, NEW YORK**

The Fourth Annual -

MILE HIGH HOLSTEIN

PABST ROAMER DEAN WALKER LAD

CRESCENT BEAUTY COMMANDER

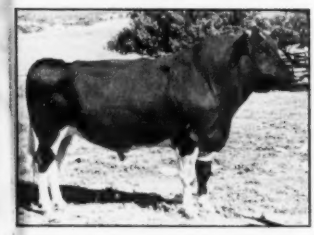

CRESCENT BEAUTY ADMIRAL

QUINDALE TRIUNE HARMONY

15 CAREFULLY SELECTED BULLS

35 COWS AND HEIFERS

— Tops From 5 States —

Pictured on this page are some of the sires represented in this sale by sons or daughters—you will recognize All-Americans, Excellent sires and those that are leaders of the breed in production.

GREAT HERDS FROM FIVE STATES HAVE CONTRIBUTED THEIR BEST TO HELP CONTINUE THE TRADITIONS OF THIS HIGH QUALITY SALE.

Opportunities To Buy This Kind of Quality Are Rare

AUCTIONEERS:
AUSTIN AND AUSTIN
Fort Collins, Colo.

IN THE BOX:
WENDELL FUHRIMAN,
Logan, Utah

Sale Headquarters — HOTEL ALBANY, DENVER

Pre-Sale Banquet—Monday Evening—Hotel Albany

For Catalogs Write

H. R. LASCELLES, Secretary,

HOLSTEIN ASSOCIATION OF COLORADO

Henderson, Colorado

- The Fourth Annual

CONSIGNMENT SALE

TUESDAY

NOVEMBER 18

LAMONT SALES PAVILION

UNION STOCK YARDS

DENVER

Starting 10:30 a. m. (M.S.T.)

PABST BURKE TRITOMIA DON

COLSTAH TRIUNE SPIFFY

DUNLOGGIN LOCHINVAR PRINCE

HICKORY CREEK GOMAR

— The Consignors —

C. W. HENRY, Greeley, Colo.

ALLEN HETTS, Fort Atkinson, Wis.

MOOSEHEART FARMS, Moosehcart, Ill.

CITY PARK FARM DAIRY, Denver

BURT CHRISMAN, Littleton, Colo.

WALTER DUPPMAN, Golden, Colo.

ROBERT L. MONTGOMERY, Boulder, Colo.

HICKORY CREEK, McHenry Ill.

SHADOW VALLEY FARMS, Denver

YAEGER & SCHAEFER, Longmound, Col.

ELMWOOD FARMS, Lake Forest, Ill.

MYRON STRATTON HOME, Colorado Springs, Colo.

CRAIG BEANE, Fort Atkinson, Wis.

ADAMS ACRES, Broken Arrow, Okla.

J. H. HOLM & SONS, Rocky Ford, Col.

HARVEY NELSON & SONS, Union Grove Wis.

BRISTOL FARMS (Dr. and Mrs. Herbert Lothe), Bristol, Wis.

QUENTIN KUBIN, McPherson, Kans.

JOHN HETTS, Ft. Atkinson, Wis.

Sale Under the Auspices of

The HOLSTEIN-FRIESIAN ASSOCIATION OF COLORADO

RICHARD SILVER, President, City Park Farm Dairy, Denver

WALTER H. DUPPMAN, Chairman Sale Committee
Golden, Colorado

Again — Two From Our Show String To Denver — Nov. 18

(THE TWO ANIMALS PICTURED AT THE LEFT ARE SELLING)

THIS DON GRANDSON

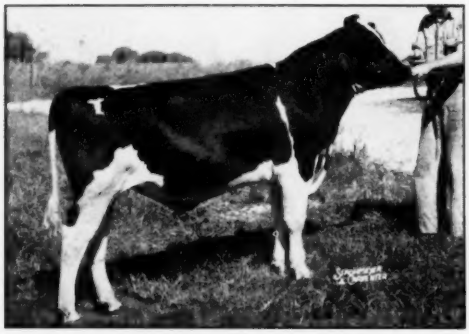

GRAY VIEW PIDON PETO (Twin)
Born September 13, 1951
(Has had artificial service in our herd)
6th prize Bull Calf, Waterloo and Wis. State Fair, 1952.
By Gray View Pansy Pilot, a Pabst Comet son of the "Pansy Burton" cow.

HIS DAM — BY DON

TRUESDALE PIETERTJE BURKE (VG)
6th 4-yr-old, Waterloo, 1951. 5th 4-yr-old Wis., 1951.

4½y	2X	365d	17453M	3.6%	622F
3½y	2X	283d	14466M	3.7%	534F

Her dam with a 500 lb. CTA record.

THIS DON DAUGHTER

GRAY VIEW P D PUFF
Born October 11, 1951
Her "GP" dam with 523 lbs. fat, 3.7%, 2X, at 3 years, is a dtr. of G. V. Patty Fobes "VG" with 774 and 718 lbs. on 2X. Next Dam Pansy Burton.

GRANDDAM OF BULL CALF AND HEIFER

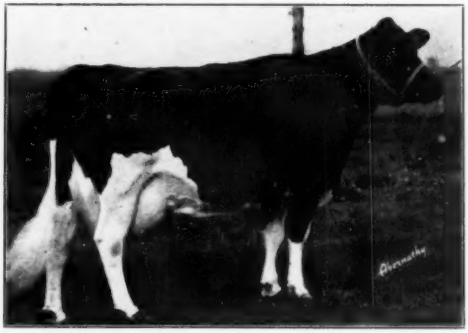

PANSY BURTON DE KOL BURKE (EX)
2X records of 850, 802 and 750 with over 120,000 lbs. lifetime with 3.8% average test. 2 A R "VG" dtrs. with over 700 lbs.

Also consigned—GRAY VIEW EMPRESS MITZI, born May 18, 1951. She a maternal sister to Modest Mitzi, Hon. Mention All-American Heifer Calf, 1946. She is by Montvic Emperor Lochinvar "E" and out of Pietertje Myrtle "VG" with 528 lbs. fat. Next dam 583 lbs. Too young, but good enough to show—and she's bred to DON.

FOR TYPE AND PRODUCTION DON'T MISS THESE!

Gray View Farms

Harvey A. Nelson & Sons — **Union Grove, Wisconsin**

Bristol Farms TO THE Mile High Sale

SIX HEAD — TWO BULLS — FOUR FEMALES

— BULL NO. 1 —

A son of Pabst Roamer Dean Walker Lad (see picture below) born April 12, 1952. His dam is Ann Iris Bessination (also pictured below) a maternal sister to the Res. All-American Produce of Dam also pictured.

Ann Iris Bessination is the dam of one of the Bristol Farms herd sires, Twelvelms Homestead Man-O-War, the sire of Bull No. 2. Her dam, Mary Ann Korndyke Bess, dam of the famous produce, has two Ex. daughters and one VG.

PABST ROAMER DEAN WALKER LAD (EX)

Sire of bull No. 1. All-Am. 2-yr-old and member Res. All-Am. Produce of Dam. Sire of 1st Jr. Get-1952 Wis. state fair.

ANN IRIS BESSINATION (VG)

Dam of bull No. 1. Maternal sister to the Res. All-Am. produce pictured at the left.

Fat	365d	9y	3.7%	749.1

Also 696 F. at 6 yrs., and 647 F. in 305 ds. 587 F. at 7 yrs., 583 F. at 5 yrs. and 529 F. 8 yrs. Member 2nd Produce, Ia., '47 and '48 and Michigan '48.

ALL SIX HEAD FROM GP OR VG COWS WITH OVER 500 to 824 OF FAT — BOTH BULLS FROM VG DAMS

PRODUCE OF MARY ANN KORNDYKE BESS

Res. All-Am. Produce 1947. They are maternal sisters to the dam of bull No. 1.

KENMAC POSCH VELSTRA PRISCILLA (VG)

DHIA F.	365d-10y-2X	522.6 M.	15703
F.	365d- 6y-2X	512.0 M.	16131
F.	365d- 5y-2X	444.0 M.	13700

BULL NO. 2
AND HIS DAM

He was born September 6, 1951.

His sire is Twelvelms Homestead Man-O-War whose dam is pictured above and who sired 3rd Jr. Get of sire at 1952 Mich. St. Fair and who was Grand Ch. at Kenosha Fair, 1950.

Dam of bull No. 2 is a daughter of Duke Wilson Posch with 586 F. in HIR on 2X and is classified GP.

THE FEMALES

1. TWELVELMS AMELIA B F DUNLOGGIN
Born 12-4-'49. **She is sired by an 800-lb. bull, is from an 800-lb. cow and bred to an 800-lb. bull.** Her sire is an 823-lb. son of Dun. Dutch Master and her dam is a daughter of Baker Farm Hallelujah with 824.6 F., 3.7%, two other records of 722 and 622 F. This heifer has **408.7 F., 13,535 M. in 1st 319ds. at 2 yr.** She is bred to the 862-lb. Man-O-War Woodmaster.

2. DODIE B F BONNY
Born 11-5-'50. She is by a 658-lb. son of Bancroft Acres Ideal Burke Joe from a daughter of Sir Ormsby Fobes Dictator with 538-lb. F. 365d-2X-6 yrs.

3. BRIGHT STAR B F REGAL FLO
Born 11-18-'51. By Honeywood Regal Creator (son of Regal from a VG 520-lb. dam) and her dam a GP daughter of Sir Pontiac Homestead Joe with 518 F.-324d-2X. (Still on test). Sells open.

4. FOBES B F WALLY—Born 3-11-'52, by Skokie Prince Fobes. Dam, Joe Wally Left, VG-AR-7y-3X-365d 642.5 F., 18262 M.

Look Up This Remarkable Consignment To The MILE HIGH SALE
DENVER — TUESDAY — NOVEMBER 18

LOCATION: 30 miles south of Milwaukee just off Highway 45, or 50 miles north of Chicago off Highway 45, 1 mile south of Bristol on Highway 45, ½ mile west.

Bristol Farm

DR. and MRS. HERBERT LOTHE, Owners
BRISTOL, WISCONSIN
"Visitors Always Welcome"

Many interesting combinations arriving now backed up by two and three crosses to Man-O-War Combine and the families that produced the "Get" and the "Produce" pictured above.

Waterloo Notes—

(Continued from page 76)

two were chosen the All-American and Reserve All-American 2-year-old bulls of the year and Man-O-War 30th, of course, went on to win All-American awards for the next four years. In third place was Pevely Inka Matador described in the report as "probably the best third prize 2-year-old bull ever exhibited." Way down in ninth place was Sir Ormsby Segis Mercedes 21st shown by Wisconsin State Board of Control under the watchful eye of Glen Householder. This bull had been Reserve All-American Junior Yearling of the previous year. We have no comparison on nominations for the reason that at that time the All-American selections were made directly by a smaller committee and the present system of making 6 nominations in each class had not yet evolved. Looking back in retrospect, we would say that the top 4 of the 1930 class might out rank the top 4 in the current class, but for the whole depth of the money line and beyond, it is very hard to get away from this 2-year-old class of 1952.

* * *

There was lots of production in the show. Following are the figures announced by Fieldman R. J. Howard, who incidentally did a fine job at the microphone in announcing the Waterloo Show. The AR or Herd Test records in the 3-year old class averaged 576 lb. fat, the 4-year-old class, 588 lbs. fat, and the aged cow class 635 lbs. The total with records in the three classes was 63 and the overall average 598 lbs. actual records.

The Waterloo Show has always functioned very smoothly with H. R. (Shorty) Searles of the University of Minnesota as superintendent, Jerry Cash of the University of Illinois, assistant superintendent in charge of the Holstein rings with Bob Howard as the active breed representative.

Holstein-Friesian Association officials present in addition to Fieldman Howard included, Executive Secretary, H. W. Norton, Jr., Assistant Executive Secretary, Robert H. Rumler and the members of the Extension Service Committee which held its usual fall meeting on Wednesday of show week. These were, Chairman Merrill Warnick of Utah, Mark Borror of California, Herb Miller of Minnesota, Dick Wills of Maryland, and Ernie Wright, whose home is right here in Waterloo. The Executive Committee Chairman, Scott Meyer was also present throughout the show. Extension Director Householder and Publicity man Ben Brown were on the job throughout the week. Other Fieldmen present were, John Stewart of the Minnesota-Dakota-Nebraska district; Larry Richter of the South-Atlantic district; Russ Miller of the Michigan-Indiana district; Charles Brace of the Wisconsin-Northern Michigan district; Bill Brown, New York's secretary also drove through with Mrs. Brown to keep a fatherly eye on the New York state herd, and Bob Cain the new southern fieldman now on the home stretch in piloting the Association's mobile exhibit through the fair circuit.

* * *

Mr. and Mrs. Ernie Wright were hosts to the visiting directors and officials from Brattleboro headquarters as well as the Editor of the WORLD at a sumptuous turkey dinner on Wednesday evening following the annual meeting of the Dairy Shrine Club. The group were also guests at the Hippodrome show in the evening—a pleasure which this writer has never before enjoyed during 25 years or more of attendance at the Dairy Cattle Congress. This show continues to be a complete sell out afternoon and evening year after year.

ERNEST AND HAROLD DYE DISPERSALS

Catalog Summary

36 Females		
2 Yrs. & Over	**$15,675**	**$435.42**
(3 calves under 3 mos. s. w. d.)	**835**	**278.33**
5 Open Yearlings	**1,355**	**271.00**
6 Heifer Calves over 3 mos.	**1,535**	**255.83**
2 Bulls over 3 mos.	**925**	**462.50**
52	**$20,755**	**$399.13**

The combined dispersals of the herds of Ernest B. Dye Estate and Harold R. Dye took place at South Dayton, N. Y., Sept. 12, and just missed the $400 figure as an average for 52 head. The herd of the Ernest Dye Estate was founded in 1911 and its "Maple Corner" prefix was well known throughout the area. Prices went to $800 for Maple Corner Mabel, a 505-lb. daughter of Conqueror Design who went to Harold C. Northrop, Canandaigua, N. Y. With her went three others, all daughters of Conqueror Design, a son of Dandy Conqueor (GM) and Essex Mooie Anna Design, 749-lb. VG daughter of Dunloggin Design.

The details:

Harold C. Northrop, Canandaigua, N. Y. (4)
Maple Corner Mabel (1-49) $800
Maple Corner Design Hazel (7-47) 675
Maple Corner Dandy Ormsby (4-49) 520
Maple Corner Daisy Design (12-47) 500

Vernon R. Ross, Gowanda, N. Y.
Maple Corner Belle Crest Design (11-47) 705

Robert Edmunds, Delevan, N. Y.
Maple Corner Inka Design (9-47) 645

Lynn Ivett, S. Dayton, N. Y.
(M) Noel Ormsby Abbekerk Chieftain (7-50) 615

William Pfohl, Angola, N. Y.
Maple Corner Colantha Design (9-48) 570

Robert Dechow, Little Valley, N. Y. (4)
Maple Corner Daisy Conqueror (3-49) 540
Maple Corner Rose (4-49) 525

Clifford Reikenberg & Son, Clarence Center, N. Y.
Maple Corner Alice Design (7-49) 525

Charles R. Green, Cherry Creek, N. Y. (3)
Maple Corner Susie Design (6-49) 510

Richard Kuehn, Forestville, N. Y. (2)
Maple Corner Della 2d (9-46) 500

Statistical data furnished by Sales Manager R. Austin Backus, Mexico, N. Y.

A "Valentine-Burke" Consignment

To The

Colorado State Sale — November 18

Two grand heifer calves. One by Valentine Hazelwood Belmont Burke (See 1952 Herd Sire Issue) and from a daughter of Weber Burke Hazelwooder with 768 fat, 4.2% as a Jr. 4-yr-old, and 705 lbs. as a 6-yr-old, both 2X. The other is sired by Pabst Posch Paul (Winterthur Posch Ormsby Fobes from an 800-lb. Pabst Signal daughter) and from another "Hazelwooder" daughter with records from 516 at 2y up to 621 lbs. and a lifetime of over 100,000 lbs. milk.

The bull calf, born October 30, 1951, is by Pabst Posch Paul and out of a daughter of Valentine Hazelwood Belmont Burke with over 500 lbs. fat as a junior 2-yr-old.

— **All Outstanding Individuals** —

SEE THEM AT THE FARM — BUY THEM AT DENVER NOV. 18

C. W. HENRY (P.B.R.) **Greeley, Colo.**

Our Grand Champion Son of Marksman

Out of One of Glenafton's Favorite Cow Families

His 3 Nearest Dams Average

21576 - 4.52 - 975

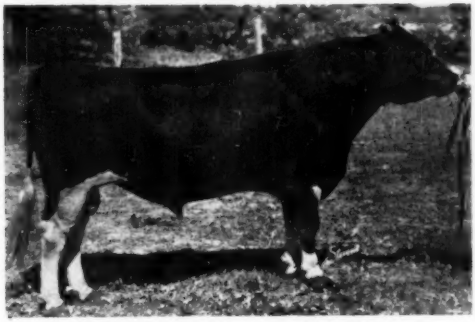

His 27 Nearest Dams Average

21310 - 3.94 - 800

Glenafton Scoutmaster 1077030

Born December 8, 1948

Junior Champion Eastern States 1950
And Top Honorable Mention for All-American Sr. Yearling
Reserve Grand Champion Eastern States 1951
And Nominated for All-American Two-year-old Bull

1952 SHOW RECORD OF HIS WINNING OFFSPRING

Animal	Class	N. Y. State Fair	Eastern States
Westlea Hayman	Bull Calf	2nd in class of 30	2nd in class of 20
Westlea Butter Girl Mollie	Sr. Heifer Calf	3rd in class of 57	4th in class of 47
Westlea Butter Girl Octavia	Jr. Heifer Calf	*11th in class of 28	3rd in class of 14
		* In heat show day	
	Jr. Get of Sire	4th in class of 15	3rd in class of 10

HIS PEDIGREE

MONTVIC RAG APPLE MARKSMAN 137532C
Triple XXX and Extra Sire, All-Am. Aged Bull 1947. Seven times All-Canadian, 6 times as Aged Bull.
Member All-American Produce 1947 and four times member of an All-Canadian Produce. Sire of 5 All-Canadian Gets.
110 tested daughters, Canada and U. S.
3 with 1020, 1036 and 1049 lbs.
21 from 803 to 989 lbs.
4 *Excellent Daughters
Canadian proving:
105 ROP daughters have 225 records averaging:
17033 M. 664 F. 3.90%
Sire of:
Glenafton Laurel Nina (GP)
8y 365d 3X 23637 4.43 1049
Belle Rag Apple Hengerveld (VG)
5y 365d 3X 24097 4.29 1036
Glenafton Laurel Maud (VG)
5y 365d 3X 28502 3.57 1020
Six Triple XXX sons.
His sons have sold up to $40,000 and his daughters up to $17,600.

EMPRESS BONHEUR 573614C
Classified Good Plus
365 3½y 3X 17039 4.86 828 ROM
(1947 Honor List)
(8th in Canada for fat)
365 3½y 3X 16649 4.95 824 ROM
365 6 y 2X 14867 4.40 654 ROM

RAYMONDALE IDEAL SUCCESSOR 115346C
Sold for $18,000 at 9 years
1st Sr. Yearling, C.N.E., 1938.
Sire, 1st Jr. Get, Quebec, 1940
45 Tested Daughters
3 with 1008, 1019 and 1163 lbs.
4 from 717 to 887 lbs.
6 from 610 to 671 lbs.

MONTVIC RAG APPLE COLANTHA ABBEKERK 224416C
Gold Medal in Canada.
Excellent in United States
Grand Champion, C.N.E., 1938.
365 9y 3X 29208 4.32 1263 ROM
(Former World Record—)
Dam, All-American Produce, 1947.
Four times Dam, All-Canadian Produce of Dam.
3 Tested Daughters
with 738, 758 and 983 lbs.

MONTVIC EMPEROR POSCH 144421C
A Double XX Sire
25 R O M Daughters
3 with 607, 735 and 828 lbs.
7 from 547 to 592 lbs.
9 from 407 to 498 lbs.
His daughters include:
Empress Bonheur 3½y 824.00
Milk 2X 4.95% 16649.00

LADY BONHEUR HENGERVELD COMET 443964C
Classified Very Good
365 4½y 3X 18482 4.51 833 ROM
305 6 y 3X 14719 4.46 657 ROM
3 R O M Daughters
Glenafton Laurel Bonheur (VG)
4y 365d 3X 19793 4.79 948
Empress Bonheur (GP)
2½y 365d 3X 17039 4.86 828
Glenafton Laurel Bonheur B. (GP)
2½y 365d 3X 17038 3.54 603

RAYMONDALE SUCCESSOR 107852C
A Double XX Sire.
22 Tested Daughters
1 with 1016 lbs., 3X, 3.61%
18 from 507 to 779 lbs.

RAYMONDALE HIEMKE 3RD 210109C
365 2½y 3X 17579 3.71 653 ROM
365 6 y 4X 22452 3.95 887 ROM
with 466 and 624 lbs., 2½y, 3.8%.

JOHANNA RAG APPLE PABST 67919C
Four times All-American
76 Tested Daughters
3 with 1043, 1047 and 1263 lbs.

MONTVIC COLANTHA ABBEKERK 139003C
365 2y 3X 17092 3.91 669 ROM
Her All-American dam has 1061 lbs. fat 3X 4.11%.

EMPEROR OF MOUNT VICTORIA 124590C
47 Tested Daughters
3 with 1005, 1059 and 1077 lbs.
2 with 705 and 949 lbs.
23 from 503 to 675 lbs.

MONTVIC CHIEFTAIN MEG 289656C
305 26m 3X 12846 4.09 526 ROM
3 Tested Daughters
With 576, 717 and 744 lbs., 4.1%.

BONHEUR WHITE PRINCE 113802C
5 R O M Daughters
1 with 833 lbs., 4½y, 3X, 4.51%
3 with 413, 414 and 593 lbs.
Maternal sister has 823 lbs., 3.9%

LADY HENGERVELD POSCH COMET 252542C
365 2½y 2X 11506 4.26 490 ROM
1 R O M Daughter
with 833 lbs., 4½y, 3X, 4.51%

WESTLEA FARM — Bridgewater, Mass.

STAFFORD JOHNSON, Owner — Herd Fully Accredited and Certified — MAURICE COPELAND, Manager

HIGH PRICED UDDERS DESERVE

Safe Milking

Creeping teat cups are dangerous. Surge TUG & PULL holds the teat cups down where they belong

Good dairy cows are high priced right now. Many of them cost a lot more than a Surge Milker and they deserve the protection of Surge TUG & PULL milking.

And it might well be a better investment to use the Surge to step up production in your present herd than to buy another cow.

Time is high priced too and the fast milking Surge will save you a lot of time for a long time to come.

If you are well satisfied that you already have the

SYRACUSE • ATLANTA • SACRAMENTO • TORONTO

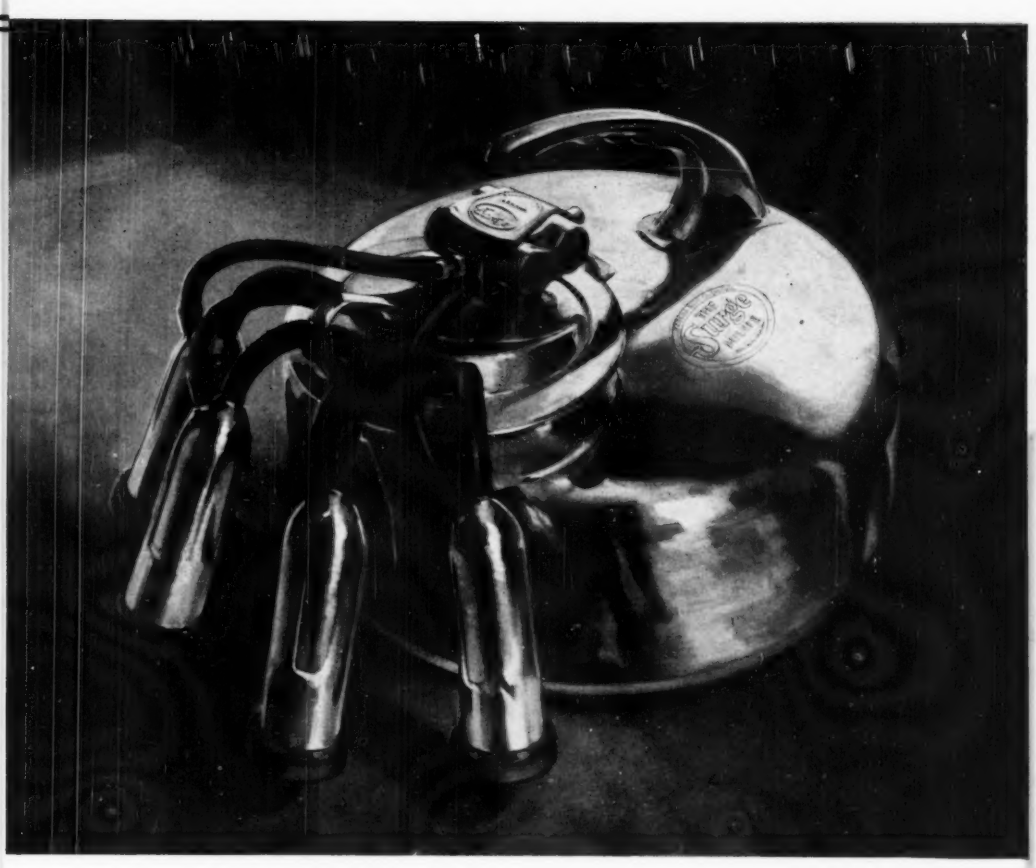

fastest and the safest milker there is, then we have nothing to talk about . . . if you are wondering about it, then now is a good time to find out for sure.

Just spending money is not a profitable pastime but good investments put money in the bank.

The Surge has always been an excellent investment . . . never better than now.

Surge

Copyright 1952, Babson Bros. Co.

BABSON BROS. CO.
2843 W. 19th St., Chicago 23, Ill.

SEATTLE • KANSAS CITY • HOUSTON • MINNEAPOLIS

Not For Just A Day — Not For Just A Year But YEAR After YEAR

Dunloggin King Var daughters by their winnings make their presence known at the New York State Fair

Dunloggin King Var, in 1952 as in 1951, sired the winning Get of Sire at Syracuse. Here they are—and aren't they a lovely group?

From Left to Right:
HARDEN FARMS KING PAPOOSE
3rd aged cow and 4th best udder.

HARDEN FARMS KING INA
2nd aged cow and 1951 grand champion.

HARDEN FARMS KING LINDA LEE
3d 3-yr-old and 2d 2-yr-old, 1951.

HARDEN FARMS KING LINDA
9th aged cow (showing at the end of her lactation); 2d 4-year-old 1951; and winner of best udder class at 1951 International Dairy Show.

This is the same quartette of King Var daughters that won in 1951 and was nominated for All-American, but showing another year of maturity.

UDDER OF
HARDEN FARMS KING LINDA

KING VAR DAUGHTERS POSSESS GOOD UDDERS

UDDER OF
HARDEN FARMS KING PAPOOSE

Both Members of This Twice Winning Get of Sire

We have said it before - - and we say it again . . .

"We Show our Milk Cows, and We Milk our Show Cows"

For example, Harden Farms King Ina, 2nd from left in the Get, without benefit of a rest period milked 117.6 lbs. of milk for the tester to produce 3528 lbs. of milk and 130.4 lbs. of fat for the month.

IF IT IS PRODUCTION AND TYPE THAT YOU WANT—

DUNLOGGIN KING VAR HAS WHAT IT TAKES

HARDEN FARMS — Camden, N. Y.

TYPE at The RAYULMN Farm

Herd Classification and Reclassification

August 14, 1952

Excellent	Very Good	Good Plus	Good	Fair
1	17	22	7	0

47 HEAD AVERAGE 85.5 POINTS

Artificial service to our "Excellent" sire, The Duplicator, and to For-Mar Ideal Admiral, is available at reasonable rates.

The RAYULMN *Farm*

Address Correspondence to: R. P. ULLMANN, 2461 W. Warren, Detroit 8, Michigan

Another 900-Lb. 3X Producer

At Green Bay Reformatory

MOOIE DELLA BESS 2531180

7y4m-3X-365d-ec206d 23661 M. 3.8% 900.2 Fat

It takes quite a cow to make over 900 lbs. fat on 3X and then to come so close to qualifying for the ten months division.

She was bred by F. H. Boyle, a daughter of Prince Bess Fobes of Kentnor out of a daughter of Double Della. Early in life she was purchased by John Konop, for whom she made three Herd Test records on 2X at 2y9m, 3y10m and 4y10m, followed by an A R record at 5y10m of 20004 M. 3.7% 749.7% F. on 3X. Coming into the Green Bay herd, she made the 900-lb record given above, freshened again and should go over the 100,000-lb mark in her present lactation.

Other good records coming along all the time from Green Bay on cows of their own breeding, including daughters of Bubbler, Cyclone, Ideal, Masterpiece, etc.

A recent A R report listed five more daughters of Wis Ideal with junior two-year-old records above 600 lbs. fat on 3X, including three from 712 to 739 lbs. fat.

Here in Wisconsin we have always been proud of the Green Bay herd, with its great production, good type and quality udders.

Wisconsin State Department of Public Welfare

W. W. KINYON, Farm Supervisor **State Capitol, MADISON, WISCONSIN**

National Holstein Show—

(Continued from page 24)

2-Year-Old Heifers (37)

This class started the second morning of the judging. The depth of quality here was amazing. Harvey A. Nelson and Sons, came through with the winner, Gray View B D Crissy, a daughter of their Pabst Burke Tritomia Don. She is a heifer of good size with that dairy look which spells production and which was well borne out with an udder of unusual width and capacity without giving the appearance of too much udder. Hickory Creek was in second place with Holwis Crescent Pabst Lass, an especially nice rumped heifer. Mooseheart was in third place with Arbeth Roamer Hope Janette a granddaughter of Pabst Roamer.

1—Gray View B D Crissy 3167991, Harvey A. Nelson & Sons; 2—Holwis Crescent Pabst Lass 3311007, Hickory Creek Farms; 3—Arbeth Roamer Hope Janet, Mooseheart Governors; 4—Doreigh Farms Ideal Mona 3241149, Fred N. Dorn, N. Chatham, N. Y.; 5—Lola Alcartra Tritomia 3250732, William Junglin, Parkersburg, Ia.; 6—Mooseheart Nettie Roburke 3712774, Mooseheart Governors; 7—Birdlawn Comet Hartog 3188644, Sunny Lea Farm; 8—Pabst Posch Syna 3149298, Pabst Farms, Inc.; 9—Franlo Treasure Joyce 3194081, Kil-Bar Farms; 10—Twelvelms Helen R. F. Acme 3164891, Dr. and Mrs. Herbert Lothe; 11—Drury Lane Cola Lady Pietertje 3362374, Henry Drury; 12—Mayers Mistress Queen Colantha 3309-697, Freddie Mayer, Slinger, Wis.

3-Year-Old Heifers (26)

This was the smallest class of females and not quite as sensationally deep in quality as the class which preceded. Allen Hetts scored in first place with his Wisconsin winner, Queen Crescent Fobes Lady, who was second place two year old here last year and has developed into a great piece of dairy machinery. Her udder called forth particularly admiring comment. She is a daughter of Willow Springs Crescent Prince. Hickory Creek was in second place with Hickory Creek Princess Amy, another daughter of the same sire, while La Princess Margaret Pabst, an All-American in her younger days, was in third place for Donald Rehder. She is milking heavily again following a fine 2-year old record.

1—Queen Crescent Fobes Lady 3231-479, Allen Hetts; 2—Hickory Creek Princess Amy 3051154, Hickory Creek Farms; 3—LaPrincess Margaret Pabst 3095699, Donald Rehder, Gladbrook, Ia.; 4—Saltford Heights Milly Righto 344-7836, Dr. and Mrs. Herbert Lothe; 5—Campanile Fobes Ruth 3071671, South Dakota State College, Brookings, S. Dak.; 6—Curtiss Candy Deen Iora 301-0333, Curtiss Candy Co.; 7—Gray View Theresa Skypansy 3168004, Harvey A. Nelson & Sons; 8—Culver Dictator Ormsby Star 3099709, John A. Newman & Sons, Culver, Ind.; 9—Kam Lake Arthur Peggy Vera 3160916, Mooseheart Governors; 10—Forsgate Piebe Ona Butterfly 3115740, Forsgate Farms; 11—Wis Violet Burke 2980158, Wisconsin State Reformatory; 12—Cornell Lochdeen Cathedra 3051078, Cornell University, Ithaca, N. Y.

4-Year-Old Cows (34)

This was a sensational class. The class was full of state fair winners but it was quickly apparent that the real battle would come between the Forsgate and Pabst entries. It really took hair splitting to make a decision here. The Pabst heifer was All-American 3-year-old last year, had turned out a 25,000 lb. milk record and fresh again had been grand champion at Minnesota State Fair this year. The Dixie heifer, unbeaten in class all season, had also been unbeaten in the best udder class until she reached this show where the Joan Cyclone heifer had been the winner. The decision in the udder class was so close however, that Judge Swartz turned to the Dix Burke Dixie for the first choice in this great class of 4-year-olds on the basis of her extreme quality in head and neck and smoother tail setting. The Pabst heifer is a little more closely coupled but stronger in the heart and spring of rib and body capacity. It was a very difficult decision to make. Forsgate scored again in third place with their Inka Carnation Midnight, who has been following closely behind the Dixie heifer and was second to her at Eastern States. There were state fair winners all down the line. Eastern breeders who have seen Logwood

(Continued on page 92)

Again Grand Champion

ROCKY HILL MONT BURKE DUSTY JO

Grand Champion, California State Fair 1952

After a cow has been three times All-American and once Reserve All-American, you might think we would not get excited over one more State Fair Grand Championship—but when you reflect that she has been Grand Champion at five out of the last six California State Fairs and that she turned 10 years old this month, you get some idea of the importance of her feat.

This year's California State Fair brought out 225 head of Holsteins including 30 of the best aged cows our state can produce. In this competition, Dusty Jo won not only Grand Champion but Best Udder, as usual, and was a member of the first Produce and first Dairy Herd.

BLACK HAWK GRAND CHAMPION BULL

In the excitement over Dusty Jo, we almost forgot to mention that one of our herd sires, Lavacres De Kol Ormsby Black Hawk, was grand champion bull at the same show, and he sired the first prize Junior Get.

Lavacre Holstein Farm

"Home of 'Dusty Jo'"

ROUTE 1, BOX 1048 Claus Road MODESTO, CALIFORNIA

BARRON COUNTY

Box 474

BARRON COUNTY HOLSTEIN BREEDERS ASSOC. "Where Quality Holsteins are Bred" BOX 474 BARRON, WISC.

BARRON, WIS.

Springrest Dean Modest

Our ten months old son of Pabst Roamer Dean Walker Lad from one of our outstanding brood cows, was top bull at the twenty Second Annual Barron County Bull Bazaar recently. A maternal sister was grand champion female at the Tri-State Fair at Superior this fall. At the Bull Bazaar, the purchasers of "Dean Modest" were Otis Sigler and Wayne E. Massie, both of Chetek, Wis.

After being absent from our herd two years, our "Breeze" son is back in our herd. He has 14 daughters milking in our herd plus five milking in three other states. The type among these first and second calf heifers is wonderful with especially good udders. Production will be increased over their dams considerably with test of close to 4 per cent.

It seems, unless this bull leaves our herd for artificial service, that most of our next fall and winter calves will be sired by him.

Springrest Holstein Farm

CLAYTON P. GARNER — CHETEK, WISCONSIN

The NEW PICTURE

←

ANKER PABST ORMSBY

His 1952 winnings:
2nd Senior Yearling at Minnesota State Fair
(11 in the class)
1st at Tri-State Fair—Superior
1st and Jr. Champion Barron County Fair

He is our junior herd sire—he's a son of Pabst Sir Comet Reburke who carried three crosses to old Burke and was from the Lottie cow family at Pabst-Knutson.

His dam is Anker Ormsby Hope, 517-lb. 2X daughter of our old Excellent Hope cow with 763 F.

We think he has an ideal combination of blood lines—his maternal granddam a granddaughter of "37th" and sired by KBKO 14th.

Farm located 10 miles NE of Rice Lake, on Country Trunk "C."

ANKER FARMS Rt. 1, RICE LAKE, WIS.

OUR TWO HERD SIRES SON AND GRANDSON OF PABST ROAMER

"Roamer" was leading Honor List sire of 1948, was the highest ranking Burke son in 1951, had All-American Get in 1950 and sired the first prize senior get at Waterloo and Minnesota this year.

Duane Roamer is our son of Pabst Roamer—his dam a daughter of Carnation Ormsby Bracelet with a long list of year after year records.

Pabst Comer Pride is our Roamer grandson, his dam a Roamer daughter with 685 F. at 2 years. "Pride" is a son of Pabst Comet, the new Gold Medal sire that is now making a real name for himself as one of the outstanding Burke sons.

We occasionally have a nice son of each of these sires from consistent high producing 2X dams. Write or come and see us.

WEBER BROS. FARMS

Certified — Accredited — Negative

BLOOMER, WISCONSIN

Coming Up — The Nebraska State

LINCOLN, NEBRASKA

70 head of Selected Registered Holsteins

IF YOU ARE LOOKING FOR QUALITY YOU WILL FIND IT IN NEBRASKA ON

— A DAUGHTER SELLING —

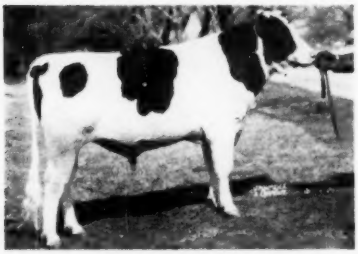

CURTISS CANDY MASTERPIECE
By "Ovation" from "Adeen"—several daughters over 600 F. 2 years.

A DAUGHTER SELLS

C H KING DE KOL FOBES
"Rock" and "Zuba"—full brother to "Elsie" "Fanny" and "Junior"—all Ex.

A DAUGHTER AND SON SELL

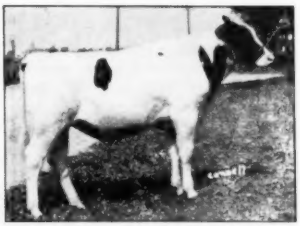

CHRISTY HOMESTEAD INTENSITY
Son of Carnation Celebrity from a 516-lb. daughter of Oostie King.

— From Nebraska —

ROBERT ENGEL and SON, Fremont
A daughter of Curtiss Candy Masterpiece. The dam has a private record of 613 fat 3.9%. And with her comes a daughter of Curtiss Candy Dandy George from a (VERY GOOD) dam with 632 fat 3.9% in 33 days. Look these over.

JAMES E. HEISER, Chadron.
Consigns an open heifer from a dam with 529 fat at 6 years, 11 months.

ROLAND RAMSAY, Seward
Consigns just one but what a lady? A daughter of Clyde Hill King Fobes Piebe 6th (His sire and dam excellent) and the dam is Mitzie Mistress Homestead 2 yr. 18246 m. 670 fat 2X; 3 yr. 742.6 fat. She will sell open. Fresh August 17.

BERNARD KREMER, Milford
A daughter of Pabst Burke Cornflower, she will be due right at sale time to a Ramsay bull, King Rock Fobes Homestead, a lot of good records back of this one.

MR. and MRS. FRANK EHLERS, Chadron
Send a pair of daughters of Carnation King Vale. One due just after the sale, and bred to Carnation Fancy Man, 1st 2 year old bull at the State Show, Jr. Champ and Reserve Grand at State Show. His dam 740 F 4X — This pair has good records back of them.

TOMMY GEORGE, Lincoln
Sends a Blue ribbon winner at the 4-H fairs. Due after the sale to a Homestead sire whose dam has 509.2 in 251 days Inc.

ROHMAN BROS. and RUBE WAGNER, Lincoln
A consignment of 3 head. A bred heifer, due after the sale. A daughter of Hawthorne Dictator Premier. She is due in November. With her comes 2 daughters of Rohmans Bonheur Inka.

HASTINGS STATE HOSPITAL, Hastings.
Consigns a daughter of Clyde Hill King DeKol Fobes (Rock and Zuba) the dam is (VERY GOOD) with 5 lactations average 422 fat, and she is bred to a grandson of Dunloggin Design whose dam has 733 fat.

MILTON BLETSCHER, Falls City
An open heifer from a dam with 595 fat 3.8%.

WM. F. MEIER AND SON, Grand Island
Consign 3 open heifers. 2 are daughters of Elm Grove Concentrator Imperial. His dam (Very Good) with 729 fat at 8 years. The 3rd one is a daughter of Carnation Hazelwood Progressor, whose dam has 651 fat with 4.1%. Dam of one heifer is (Very Good) with 694 fat in 376 days. Carnation breeding, Good records, and real heifers. October 29 will be Opportunity day on this kind.

R. P. FLYNN & SONS, Blair
"From the home of the Nebraska Homesteads." Their son of Christy Homestead Intensity was selected. He sells. His dam is (Very Good) with 7 yr 6m 365 days 20507M 697 fat and 8 yr. 10m. 365 d. 21540 M. 737 fat 2X. They also sell a daughter of Christy Homestead Intensity, and she is due in November to Elmer Brook Inka Homestead Lad dam (VG) 3 yr. 562 f. They also send an open Homestead heifer the dam (GP) at 2 years with 429 fat at 2 years 1 mo. Flynns topped the sale last year. Look for their Intensified Homestead bull this year.

PAUL C. SWANSON, Stromsburg
Sends a daughter of Dunloggin Nebraskan and she is due to King Rock Pietertje Ormsby, whose dam has 640 fat, and she is (VG). Also, they sell an open heifer, a daughter of the King Rock Pietertje sire.

THE UNIV. OF NEB.
Is supporting the sale with a daughter of Wee Joe Melcros Tristan, whose dam is (VG) with 814 fat 3X.

JOE W. HARRISON, Lincoln
Sends a 1947 model, due sale day to Rocky Mead Imperial Salo. If you want them fresh, see this one.

NORFOLK STATE HOSPITAL, Norfolk
A star consignment, includes an own daughter of Knollwood Sadie Chieftain (VG) his dam (VG) 619 fat. Also, selling 3 daughters of Pabst Burke Belmont (VG) his dam 706 fat. We submit this Norfolk Consignment as Tops for any sale, anywhere.

HENRY STUBBE & SON, Central City
Consigns a 4-yr-old due day after sale, to Carnation Hazelwood Progressor (Former Snavely herd sire) and sire of 1st Get at the 1952 Neb. State Show. With her comes a senior heifer calf from a good Stubbe cow family.

MARION CONDON, Aurora
Sends a bred heifer and an open heifer.

FRED HEINS, Grand Island
Sends a daughter of Elm Grove Governor Masterpiece from a dam with 419 fat at 7 yr. in 219 days, she sells open.

We have tried to present a thumbnail sketch of all animals. They are real, representing the best from the many consignors.

Send For Catalog To

T. HOBART MC VAY — Nickerson, Kansas

Holstein Association Sale

WEDNESDAY OCTOBER 29

Consigned from Nebraska, Iowa and Kansas

OCTOBER 29 WHEN THE NEBRASKA BREEDERS STAGE THEIR SECOND ANNUAL SALE

— From Iowa —

MANNING CREAMERY CO., Manning
Consigns a daughter of their Pabst Roamer Gallant (Top selling bull in 1948 Convention sale) son of "Roamer" from Lone Valley Ormsby Senorita 904.3 fat 3 yr. She will be due in December to Carnation Governor Homestead Inka, whose dam is one of the all time greats. Also selling is a daughter of Carnation Governor Homestead Inka, bred to "Gallant." Due just after the sale. What a deal for the foundation searching buyer.

ROBERT JARDON, Randolph
Consigns one of his good daughters of Clyde Hill King Fobes Piebe 10th, she is due just before the sale, and her calf sells sired by Nemaha Clyde Dixie his dam 604 fat 2X. The heifer just finished with 416.2 fat 2X at just 2 yrs.

CLARENCE LUDWIG, Breda
Consigns a dam and daughter pair. The daughter born July 17th, just right to show, and the dam combines Deen Var and "Transmitter" (Gold Medal)

— From Kansas —

GROVER C. MEYER, Basehor
Consigns heavily featuring the blood of Lucifer Posch Ormsby (VG) well proven with a plus on high record dams. The offering includes a daughter with 487 at 2 year and 559.3 at 4 year just finished. Also selling 2 granddaughters of "Lucifer," both heifers due just after the sale.
With the consignment comes a son of the famous Madge Speckel Aurora (pictured left) (Ex) 689 fat and many times Grand Champion

MARTIN BLANKE, Bremen
Is sending a granddaughter of "Transmitter"—and her dam has 2 records over 504 fat 2X, the heifer just finished with 408 in 311 days.

ALBERT ACKERMAN, Sabetha
His bred heifer is special, her dam with 510 fat and the service sire Valla Vista Mercury Mars Velma, whose dam has 663 fat.

LEROY JOHNSTON, Marysville
From the herd of intensified Kansas Triune comes 2 daughters of Triune Man-O-War Ormsby Betty "Ike."

W. F. FRERKING, Herkimer
Consigns 2 daughters of Clyde Hill Sunbeam Transmitter (VG) son of the Gold Medal (Transmitter VG) his dam 844 fat. Also from Frerking a bred "Triune" heifer, bred to Nemaha Repride Royal Pride.

HARVEY BECHTELHEIMER, Sabatha
Sells a "Double Roamer," bred to a son of "Double Roamer," and also consigns a "Burke Frosty" from a dam with 466 fat.

EDWIN H. OHLDE, Linn
Consigns 2 daughters of his Smoky Hill Rock Judy Prince, and they are bred to Sir Homestead Sarah Star, from the Ramsay herd. Also, selling an open heifer from good record dam.

JACK CARLIN, Smolan
Sends a (GP) cow with 454 fat at 2 yrs. due just at sale time.

E. A. DAWDY, Salina
Is selling a daughter of the (EX) Weber Burke Hazelwooder S. M. Production Sire. Her dam is (VG) with 761.2 fat.

L. F. EATON, Salina
Has a choice consignment, headed by Ormsby Chieftain Countess (V. G.). At 4 yrs. she has 530.2 fat. Included in the Eaton consignment are 4 daughters of Wis. Burke Ideal (V.G.)

HER SON SELLS

MADGE SPECKEL AURORA (Ex)
689 fat — full sister Ex. with 962 of fat.

McVAYS
Sending a group of 3 cows, young, and includes a grand daughter of Lochinvar, she just finished with 458 at 2 years. Also, 2 bred heifers, the dam of their sire with 622 fat 2X.

RAYMOND BOLLMAN, Edna
Consigns a Lashbrook King Pearl Walker daughter, with 521 fat, she is (GP). Bred to Bollman Burke Piebe (EX). Another GP with 416 fat at just 2 years and she is bred to Bollman Burke Piebe (EX).

HARRY BURGER
Hits the high spots with a daughter of "Royal." She is (GP) and will be making a real record. (Her sire pictured at the left.)

A DAUGHTER SELLS

C H ROYAL ROCK ELSIE
He is VG and a SM Prod. sire, son of "Rock" from "Elsie."

We urge you to attend this 2nd Annual Nebraska State Sale. Plan to attend the Presale Get together the evening of October 28th at The Hotel Cornhusker, Lincoln, at 6:30 p. m.

ROLAND RAMSAY, Seward, Chr. State Sale Comm.; RUBE WAGNER, Lincoln and MERLE SEVERS, Palmyra.

Auctioneers: BERT POWELL, Topeka, Kansas; CHAS. COLE, Wellington, Kansas; ED FICKE, Lincoln; LAWRENCE BULLER, with Nebraska Farmer.

National Holstein Show—

(Continued from page 88)

Farms' great Prosperity Hill Sesame Fobes in previous years as a winning 2-year-old and 3-year-old will regret that she made her first visit to Waterloo showing bone dry, and even though she was able to win grand championship at Maryland State Fair in that stage, the handicap was too great here and she had to be content with ninth place.

1—Dix Burke Dixie 2870960, Forsgate Farms; 2—Neshonoc Joan Cyclone 2986595, Pabst Farms, Inc.; 3—Inka Carnation Midnight 2940697, Forsgate Farms; 4—Mt. Pleasant Posch Lass 2903118, Don Rehder; 5—Smoker Lollie Dictator 2931936, Smoker & Osborn; 6—Montvale Ormsby Cherub 3027467, Hickory Creek Farms; 7—Weber Admiral Burke Ruby 2862902, Dr. & Mrs. Herbert Lothe; 8—Walt Progressor Hengerveld 2862661, Charles Sylvester; 9—Prosperity Hill Sesame Fobes 309-5654, Logwood Farms, H. B. Millhauser, Reistertown, Md.; 10—Truesdell Hartog Burke Pabst 2983048, Harvey A. Nelson & Sons; 11—Montvale Ormsby Cantata 2947828, Hickory Creek Farms; 12—Curtiss Candy Dandy Phoebe 2941697, Curtiss Candy Co.

Cows, 5 Years and Over (50)

Judge Swartz stated that this class of aged cows was unequaled in his judging experience. While we have had more glamorous tops it certainly was an impressive line up. The production records of the group (AR and HIR) averaged 635 lbs. according to official announcement. Sorting the class, Judge Swartz put the cows of great capacity at the top, stressing the importance of size as a fundamental characteristic of our breed. Unusual ringside interest attached to the class because of the fact that there were several "dark horse" entries that had the barns buzzing with speculation. Forsgate Farms hit the jackpot with their Woodyglen Queen Mazie, who after winning this class went on through to become grand champion of the show. She is a cow of great scale and strength. She is well along in her lactation but she is the type of cow that does not have to pick her spots for competition. In second place the Lothe entry, Camp McKinley Pontiac Homestead, just fresh the night before, fitted well into second place. She is a cow of tremendous capacity and middle. A little shorter bodied than the Mazie cow but still tremendous and with the real boxcar type of rump. The new Hickory Creek star, Badger Mount Jane "The Pride of Texas," was in third position. She is a young cow of immense size and scale with a rump-piece almost matching the cow above her. She was apparently not in heavy production. Sunny Lea Farm brought out the real "dark horse" however, in Nena Johanna Pietertje, an acquisition from the recent Arizona State Sale. There was probably no cow on the grounds more talked about than she in advance of this class. She was showing dry and will be one to watch in later years. They made about as fine a quartet of big cows as we have seen in a long time. Hickory Creek was in fifth place with Elmwood Jule Violet Ormsby, Piper Bros. Wisconsin grand champion sixth, Manning Creameries' great Iowa champion ManCryCo Royal Rue, behaving badly in the ring, was in seventh position. Hugo Albrecht had a cow in eighth while Freebaer Farms New York grand champion was ninth and Pabst tenth with a daughter of Pabst Regal. The picture line up of this class will tell a very interesting story.

1—Woodyglen Queen Mazie 3092456, Forsgate Farms; 2—Camp McKinley Pontiac Homestead 2485714, Dr. & Mrs. Herbert Lothe; 3—Badger Mound Jane 2769619, Hickory Creek Farms; 4—Nena Johanna Pietertje, Sunny Lea Farms; 5—Elmwood Jule Violet Ormsby 2436217, Hickory Creek Farms; 6—Sims Alcartra Aaggie 265749, Piper Bros. Farms; 7—ManCryCo Royal Rue 2822217, ManCryCo Farms; 8—Dingley Dell Inka Ruby 2676769, Hugo Albrecht; 9—Mollie Dale Teake 3092634, Freebaer Farms, Ft. Plain, N. Y.; 10—Pabst Regride Queen Bess 2741075, Pabst Farms, Inc.; 11—Leedora Man-O-War Buckeye Echo 2306201, Hickory Creek Farms; 12—Moran Triune First Step 2739322, Northway Farms, Victor, N. Y.

(Continued on page 96)

Important Additions
TO
Our Breeding Herd

At the Ross-Konop-Boys' Home Dispersal last month, Ravenglen made some important purchases of foundation breeding stock. May we tell you about them?

1. PABST REGAL LYONS (VG) (From John Konop)
A six-year-old daughter of Pabst Regal (EX-GM), with good DHIA records every year up to 538 lbs. fat in 280 days 2X and with tests up to 4.1%. In 1950 she was one of the good 4-yr-olds of the year, placing up to 3rd in State Fair competition and she was a member of a Produce that had Honorable Mention for All-American. She is due in November to her own maternal brother, Pabst Burke Canary Lyons, a son of Burke.

2. ROSS S REGAL CANARY (From Harry Ross)
A two-year-old daughter of Honeywood Regal Burke, a show champion son of Regal from a VG 651-lb. 2X dam. Her own dam, with 580 lb. fat at 2 years 2X is a granddaughter of Montvic Rag Apple Sovereign.

3. ROSS REGAL DELIGHT (From Harry Ross)
Another two-year-old daughter of Honeywood Regal Burke from a good DHIA daughter of Hays Little Joe 22d, due right after sale by her own sire.

4. BOYS HOME ROYAL VISCOUNT (From St. Charles Boys Home)
Making a 2-yr-old record between 500 and 600 lbs. fat on 2X. Daughter of Winterthur Fobes Great Viscount (VG-GM) from a dam with 578.6 lbs. fat 4% at 3½ years 2X.

We are looking forward to mating such cows with our herd sires, Prince and Nobleman, as we develop our breeding program.

RAVENGLEN FARMS
Antioch, Illinois
ROBERT L. HUNTER, Owner

"THE DUNLOGGINS" OF OHIO

THESE LEADING BREEDERS ARE CARRYING ON THE BLOODLINES THAT MADE DUNLOGGIN FAMOUS

Our Best Crop . . .

Our Two Dozen Calves by

FLEETWINGS DELMASTER LYNN

— SON OF —

DUNLOGGIN MISTRESS LIEEN
7½y 365d 3X 23,956 M. 4.0% 964 F.

DELWOOD FARM — Damascus, Ohio

Midway Between Canton and Youngstown on Route 62
T. B. and Bang's Accredited Calfhood Vaccinated

DONALD PHILLIPS, Owner

COLANTHA DELLA MOOIE PIETERTJE
Hon. Mention for All-American. Member Res. All-American Produce of Dam. Granddaughter of J.R.A.P. and Pieterije Ormsby Mercedes Della.

Her Only Living Son — Our Herd Sire

LAUXMONT MASTER COLANTHA

(BY LAUXMASTER)

Your Inquiry Concerning His Sons Invited

WEAVERDALE FARMS

LOUISVILLE, OHIO — R. D. 3

T. B. and Bang's Accredited

DAN CALLAHAN
General Mgr.

DR. H. L. WEAVER
Owner

HER GRANDSON FOR SALE

PIEBE ORMSBY MAYBELLE

Her latest four consecutive records:

5- 4	3X	365d	23,450	3.7%	863.4	
6- 6	3X	365d	21,795	3.9%	851.9	
7-10	3X	365d	24,180	4.2%	1004.3	
9- 0	3X	365d	23,018	4.2%	968.7	(sa)

She is the granddam of a bull we have for sale born April 13, 1951, nicely marked, ⅔ black. He is sired by Dunloggin Ormsby Master Sylvia and from a daughter of "Maybelle," Caroldale Mistress Maybelle 2 yr.-365d-2X-14,532 M.-3.9%-557 F.

We believe the dam of this bull will someday make as good a record as her mother.

Caroldale Farms

GLENN SHREVE — DAMASCUS, OHIO

ANOTHER EXCELLENT

"Lochinvar" Son

Sire:

OSBORNDALE LOCHINVAR

$15,400 son of
Montvic Lochinvar

E. T. 301
Born
May 27
1952

Dam:

MEADOW SPRINGS RUBY COLANTHA

Completing her first freshening record, 2X, 365d, at 2y, with 12179 M., 4.04%, 492.9 F. She (a Dunloggin Follow On daughter) is from one of the good producing cows of the herd, Lauxmont Rag Apple Ruby (VG) AR, 365d, 3X, 16391 M., 3.9%, 643 F., full sister to Lauxmont Rag Apple Pilot, that great bull at Sinking Springs, Penna.

A Card Will Bring Complete Pedigree and Price

Write:

MEADOW SPRINGS FARM

REEDER RD. — RD 2 — ALLIANCE, OHIO

HOLSTEIN DISPERSAL — WEDNESDAY, OCT. 29

50 Registered Holsteins

TROY D. FISHER and GORDON A. RILEY, Owners

FINDLAY, OHIO

SELLING AT THE FARM—From Findlay, Ohio, go 6 miles southeast on State Route 37 then 2 miles east. It is 3 miles west of the village of Vanlue.

Good Type ★ **Popular Breeding** ★ **HIR and DHIA Records**

The offering features fresh cows, heavy springers, bred and open heifers, and calves. At least 10 head are recently fresh or close up at sale time. The dispersal of this herd gives breeders an opportunity to buy some of the top bloodlines in Ohio.

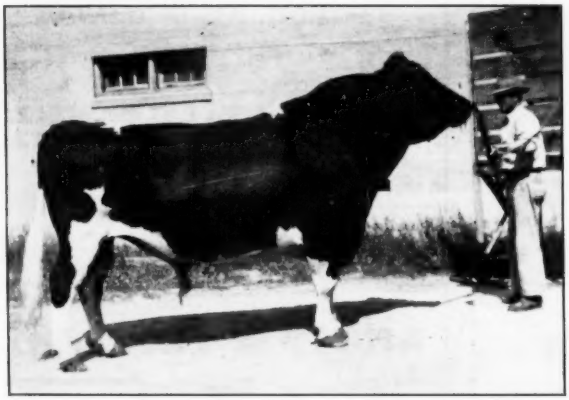

WINTERTHUR POSCH ORMSBY FOBES (Very Good-Gold Medal)

Selling . . .

3 DAUGHTERS
5 GRANDDAUGHTERS

of

Wint. Posch Ormsby Fobes

(V.G. — Gold Medal)

These daughters include Windy Shade Posch Bess Paula, a 4-year-old with a 2-yr-old A R record of 12934 lbs. milk and 482 lbs. fat. She's making over 550 lbs. fat this lactation. Due in December. Her dam is VG and was an Ohio state leader at one time with 805 lbs. fat, 2X. Another daughter of "Posch" is approaching breeding age. She is from a dam classified VG with a record of 16490 lbs. milk and 56[illegible] lbs. fat. Another, Dotchris Lilla Ormsby Posch, is pictured on the following page. She is a 3-year-old from a GP dam. Due at sale time. Also selling a yearling son of "Posch" out of a dam with a DHIA record of over 700 lbs. fat 2X. Several cows bred to him.

The granddaughters of Winterthur Posch Ormsby Fobes include two yearling daughters sired by the popular son of "Posch," Windy Shade Winterthur Fobes (GP). Both heifers are from dams classified GP. One of the dams has 1364[illegible] lbs. milk and 461 lbs. fat, 2X. Also selling 2 yearling daughters of Windy Shade Posch Fobes Wayne (VG). One of these good heifers is from a GP dam with 12684 lbs. milk and 497 lbs. fat. Also a 4-year-old granddaughter of "Posch" classified GP and due before the sale. This is a high class group of Posch of spring worthy as foundation material.

Full Sister Selling!

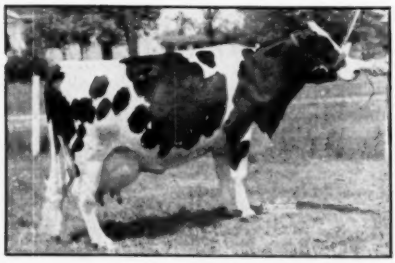

TEMPLEOGUE MISTRESS PIETJE

National champion daughter of Dunloggin Darkmaster with a 4-yr-old HIR record of 25198 M. and 939 F. on 2X.

ALSO SELLING . . .

A full sister to Templeogue Mistress Pietje, national champion 4-year-old of HIR with 25198 lbs. milk and 939 lbs. fat, 2X. This heifer is a 2-year-old, due in the spring to a son of Montvic Posch Lochinvar No. 1.

These pictured animals all sell!

You will like them.

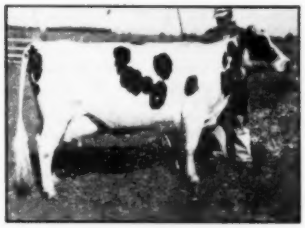

KORNDYKE FOBES ABBEKERK (GP)
3y 12253 M. 3.8% 462 F.
Just fresh and milking heavy.

TEMPLEOGUE LADY SEGIS ONA
2-yr-old daughter of the show bull, Sovereign Rag Apple Rex (Hon. Men. All-American Sr. Yrlg., 1948) out of a dtr. of Dunloggin Darkmaster with a 3-yr-old record of 12065 M., 457 F.

Offspring of other well-known sires represented in the sale include the following:

Two senior yearling daughters of Denholm Modest King Pluto. —A large, typy 5-year-old daughter of Montvic Posch Lochinvar No. 1 from a dam with over 900 lbs. fat, 2X. She's due near sale time. Her typy 3-year-old daughter sired by Pabst Burke Valley (GP) (son of Burke) also sells.—A typy daughter of Quonquont Sir Modest 52d out of a 700-lb. fat dam.—Two daughters of Greenwood Dean Ormsby (GM).—Three 2-year-old daughters of Jonabell Forward. At least seven head selling have official type ratings of Good Plus. You will like the five animals pictured on this page, all selling.

PLEASANTDALE COLANTHA ORMSBY
4-yr-old daughter of Greenwood Dean Ormsby (GM). At 2y, 2X, 11494 M., 442 F. Fresh and milking heavy. Sells with her heifer calf sired by a son of Montvic Posch Lochinvar No. 1.

Many Other Good Ones
With Type and Popular Breeding

Bang's Tested Within 30 Days of Sale
T. B. Tested
About half the herd calf vaccinated

★

ALSO SELLING A 2 UNIT MARLOW MILKER AND A 6 CAN WESTINGHOUSE COOLER.

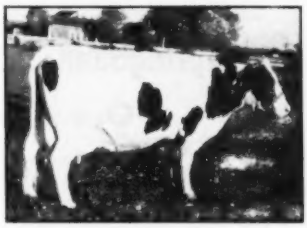

BURKE CARNATION EVA
4-yr-old daughter of Carnation Enchanter. At 2y, 2X, 305d, 11412 M. 426.8 F. Just fresh.

Sale Under Cover

Lunch Served

Catalogs at Ringside

Auctioneers: S. C. Sprunger and John Andrews

Managed By

Ohio Holstein-Friesian Association

Wooster, Ohio

DARCHRIS LILLA ORMSBY POSCH
This good 3-yr-old daughter of Winterthur Posch Ormsby Fobes (VG-GM) is from a GP dam and due at sale time.

Analyzed **HOLSTEIN-FRIESIAN COWS**

By using our cow analysis service, more than 1000 breeders in 35 states now have— ● A new and sound guide for their breeding selections; ● Competent and sincere help with any special problem; ● Well suited herd sires found through our file system; ● Additional sales of good bulls and artificial service.

● At least five daughters of each of the following bulls have now been analyzed. The owner, or any former owner, of any bull listed below or in previous advertisements, may have a sire analysis prepared from the analyses of daughters for $5.00.

Carnation Imperial Cavalier
Clove Valley Supreme Satisfaction
Creston Twenty Grand
Dunloggin Dark Master
Eglantiers Rag Apple Dutchland
Ellbank Mercedes Jewel Joe
Green Meadow Constellation
Hurlwood Veeman Clipper
Inka Supreme Posch
Maytag Ormsby Fobes Dictator
Milkdale Aristocrat Rag Apple
Montvic Posch Lochinvar No. 1
Osborndale Sir Ty Vic Rag Apple
Pabst Beacon
Sir Bess Ormsby Fobes Dean
Triangle Trefoil Victory
Weber Burke Clover Lad
Weber Burke Perfection
Weber King Hester Burke Ormsby
Weber Wyo Burke Intense
Weejoe Sanar
Westhold General Bass Direct
Whirlhill Robin Hood
Whirlhill Trustworthy
Willow Springs Crescent Prince
Wimbledon Progressor
Winterthur Fobes Great Taurus
Winterthur Fobes Great Viscount
Winterthur Fobes Pilot Alan
Winterthur Fobes Posch Venice
Winterthur Fobes Posch Yeoman
Winterthur Nebraska Great Quality
Winterthur Ormsby Boast
Winterthur Posch Dad Boast Ocapok
Winterthur Posch Ormsby Fobes
Winterthur Segis Nebraska Xanquin
Winterthur Victor Select Arab
Winterthur Victor Star Zodiac
Winterthur Winner Fobes Achilles
Winterthur Winner Fobes Booker
Winterthur Winner Fobes Yucca
Winterthur Winner Fobes Zouave
Wisconsin Admiral Burke Lad
Zeldenrust Pontiac Cornucopia

● Owners of SONS of any bull we have listed may have a young bull analysis prepared from analyses of sire and dam for $15.00. Send name and number of your bull, also name of sire and dam, when ordering.

LEO R. BLANDING, 33 Western Ave., Brattleboro, Vt.
EARL MARTI, LaCrosse, Ind.
GEORGE W. REED, Hanover, Va.
KEITH E. WATKIN, Lebanon, N. Y.
DALE W. HOMER, 130th Squad., NAS, Olathe, Kans.
ALLEN JOHNSON, R. 2, Box 630, Ceres, Calif.
W. A. WEEKS, Box 41, Batavia, Ill.

Springbank Sovereign Prince

Our Senior Sire

HIS FIRST PROVING

6 Dtrs. Avg.	15250 M.	3.69%	563 F.
6 Dams Avg.	13130 M.	3.68%	483 F.
Increase	+2120 M.	+.01%	+80 F.

Plus all the way across the board and at a level far above the breed average.

His Sire: MONTVIC RAG APPLE SOVEREIGN (XXX)
Further comment should be unnecessary.

His Dam: SPRINGBANK CAPTIVATOR BETSY

3½y-365d-3X	19961 M.	4.21%	841 F.
4½y-365d-3X	21031 M.	3.88%	816 F.

2nd Dam: SPRINGBANK ARISTOCRAT BETSY (Excellent)

5½y-365d-3X	20637 M.		713 F.
3y-365d-3X	21444 M.		705 F.

3rd Dam: SPRINGBANK ABBEKERK ADALINE (Gold Medal)

8y-365d-3X	30229 M.	3.78%	1144 F.
6y-365d-3X	30029 M.	3.60%	1081 F.
HIS 15 NEAREST DAMS AVERAGE	**22911 M.**	**3.97%**	**910.6 F.**

We are mating his daughters with MOOIEBELL FORTUNE and are looking forward to further progress.

MOOIE BELL FARM

ERNEST SCHELLER, Manager **THREE BRIDGES, NEW JERSEY**
Herd Accredited and Certified

National Holstein Show—

(Continued from page 92)

The Female Championships

The strength of this show was really brought home to the ringside when the first and second place winners came out for parade to decide the championship awards. In the senior section Judge Swartz had a real problem to decide as between the big aged cow winner more refined better uddered pair from his 4-year-old class.

The Judge's decision was to stick with the big cows and thus the first and second prize aged cows went on through to senior and reserve senior and grand and reserve grand championships of the show.

In the junior section, his choices were the Hickory Creek senior yearling and the Kil-Bar heifer calf. A real quality pair.

Senior and Grand Champion Female:
Woodyglen Queen Mazie 3092456
Sire—Baron Texal Sylvius 151243 C
Dam—Woodyglen Queen Nig 440524 C
Breeder—W. W. Thompson, Hornby, Ont.
Exhibitor—Forsgate Farms, Jamesburg, N. J.

Reserve Senior and Reserve Grand Champion:
Camp McKinley Pontiac Homestead 2485741
Sire—Oostie Premier Hope 791341
Dam—Camp McKinley Bess Pontiac 1799427
Breeder—Chas. F. Telch, Watertown, Wis.
Exhibitor—Dr. and Mrs. Herbert Lothe, Bristol, Wis.

Junior Champion Female:
Hickory Creek Princess Flo 3347158
Sire—Willow Springs Crescent Prince 949159
Dam—Butterfly Vee Flo 3058823
Breeder and Exhibitor—Hickory Creek Farms, McHenry, Ill.

Reserve Junior Champion:
Shrine View Aaggie Bess 3549979
Sire—Chip of Nettle & Aaggie 808285
Dam—Almidge Lady Ormsby Progressor 2242115
Breeder—D. N. Kilby, Minneapolis, Minn.
Exhibitor—Kil-Bar Farms, Hastings, Minn.

The Groups

Dairy Herd

Forsgate Farms came forward with a great and uniform group including the first prize aged cow and the first and third prize 4-year-olds and another aged cow that placed 19th in class. Hickory Creek, Bristol and Pabst Farms followed in order.

1—Forsgate Farms; 2—Hickory Creek Farms; 3—Dr. & Mrs. Herbert Lothe; 4—Pabst Farms, Inc.; 5—Harvey A. Nelson & Sons; 6—Piper Bros. Farms; 7—Curtiss Candy Co.; 8—Mooseheart Governors; 9—Hugo Albrecht; 10—Wisconsin State Reformatory; 11—Kil-Bar Farms; 12—John A. Newman & Sons.

Best 3 Females Any Age

This important class requires that all entries must be bred and owned by exhibitor and Pabst Farms again turned in the winner with a group composed of a daughter of Roamer, a daughter of Regal and a daughter of Winterthur Posch Ormsby Fobes, all money animals. Forsgate was in

second place (even though their most prominent winners had been purpurchased) and Gray View third.

1—Pabst Farms; 2—Forsgate Farms; 3—Harvey A. Nelson & Sons; 4—John A. Newman & Sons, 5—Curtiss Candy Co.; 6—Wisconsin State Reformatory; 7—Dr & Mrs. Herbert Lothe; 8—Christ A. Mayer; 9—Mooseheart Governors; 10—Piper Bros.

Get of Sire

Pabst Farms kept the record intact with an unbroken string since 1947 on a winning get by Wisconsin Admiral Burke Lad or by his sons. Roamer and Regal have been alternating and this year it was Roamer who came to the top. His group consisted of Pabst Roamer Dean Walker Lad 3rd prize aged bull, heading the top of the string this year, and 3 mature daughters which though commanding few ribbons in the individuaal classes were extremely uniform in conformation, all in full flow of milk and made a very attractive appearance. Hickory Creek and Allen Hetts teamed up with a strong group by Willow Springs Crescent Prince to take second place over a Forsgate group by Forsgate King Piebe. Gray View had a strong group by Pabst Burke Tritomia Don in fourth position. The winner took a second leg on the Pabst Trophy which was put in competition last year to replace the Robert E. Haeger Trophy which had been permanently awarded to Pabst Farms.

1—Get of Pabst Roamer 859213, Pabst Farms, Inc.; 2—Get of Willow Springs Crescent Prince 949159, Hickory Creek Farm & Allen Hetts; 3—Get of Forsgate King Piebe 873194, Forsgate Farms; 4—Get of Pabst Burke Tritomia Don 895911, Harvey A. Nelson & Sons; 5—Get of Maytag Ormsby Fobes Dictator 943293, Smoker & Osborn & John A. Newman & Sons; 6—Get of Wis Ideal 933122, Wisconsin State Reformatory; 7—Get of Curtiss Candy D. A. Renown 943242, Curtiss Candy Co.; 8—Get of Pabst Sir Roburke Rag Apple 102-4453, Mooseheart Governors; 9—Get of Imperial Man-O-War 1028664, Lee Barney & Roy Phipps & Son; 10—Get of Creston Grand Majesty 1002828, Christ A. Mayer; 11—Get of Mooseheart Prince 970204, Mooseheart Governors; 12—Get of Ormsby Cola De Kol 973341, Henry Drury.

This class closed the first day's judging. Pabst came out with a one-two punch taking first in a group by Pabst Regal Fobes and second on one by Pabst Roamer Dean Walker Lad, both very uniform groups. Hickory Creek's third place get by Willow Springs Crescent Prince was a very strong contender.

Junior Get of Sire

1—Get of Pabst Sir Regal Fobes 955-097, Pabst Farms, Inc.; 2—Get of Pabst Roamer Dean Walker Lad 981360, Pabst Farms, Inc.; 3—Get of Willow Springs Crescent Prince 949159, Hickory Creek Farms; 4—Get of Pabst Sir Roburke Rag Apple 1024453, Mooseheart Governors, 5—Get of Imperial Man-O-War 1028664, Lee Barney & Roy Phipps & Son; 6—Get of Pabst Burke Tritomia Don 895911, Harvey A. Nelson & Sons; 7—Get of Pabst Beacon 1010664, Joseph M. A. & Verna A. Pape; 8—Get of Curtiss Candy Madcap Jerry 919608, Curtiss Candy Co.; 9—Get of Wis Masterpiece 999669, Wisconsin State Reformatory; 10—Get of Wis Ideal 933122, Wisconsin State Reformatory.

Produce of Dam

This was not a sensational class but it probably aroused more ring side discussion than any other, as there were several ways the placings could have been made with justification.

Judge Swartz finally chose as his top pair the well-known "Margaret" and "Elizabeth," daughters of Dunloggin Mistress La Princess exhibited by Don Rehder and Wern Farms and Baird Bros. They are a fine pair of young dairy cows, both milking heavily and very uniform in type. Margaret was third 3-year old and Elizabeth not in the money line with the aged cows. Pabst was second with the 2-year-old and 3-year-old daughters of Pabst Burke Rag Apple De Kol, had striking uniformity although neither made the money line in class. Harvey A. Nelson & Sons in third place had a strong pair out of Truesdell Hartog Tritomia (A Res. AA 4-year-old herself in 1950). They won respectively seventh and tenth in the 3-year-old and 4-year-old classes but had many friends for the top spot in this group. It must be remembered, however, that in most classes of this show the quality ran far beyond the ribbons and in the group classes where uniformity is important, the counting of individual ribbons can be misleading. The winner won the Maytag Trophy, which had been put up to replace the Frank T. Price trophy awarded permanently last year to Maytag Dairy Farms.

1—Produce of Dunloggin Mistress La Princess 2069899, Baird Bros., & Wern Farms & Don Rehder; 2—Produce of Pabst Burke Rag Apple De Kol 2365-506, Pabst Farms, Inc.; 3—Produce of Truesdell Hartog Tritomia 2707799, Harvey A. Nelson & Sons; 4—Produce of Browns Mistress Corrine 2645677, Kil-Bar Farms; 5—Produce of Helen Inka Segis Ormsby 2173059, Dr. & Mrs. Herbert Lothe; 6—Produce of Lura Colantha Prospect 2358026, Smoker & Osborn; 7—Produce of Culver Eden Ormsby Boots 2696397, John A Newman & Sons; 8—Produce of Wis Prima Donna 2857693, Wisconsin State Reformatory; 9—Produce of Abegwelt Sparkee 2352-110, Curtiss Candy Co.; 10—Produce of Elmer Brook Lottie Design 2472812, Sunny Lea Farm; 11—Produce of Sleepy Hollow Hanna Posch Greta 255-2647, Henry Drury; 12—Produce of Wis Venus 2347083, Wisconsin State Reformatory.

State Herds

There were 8 state herds in competition and they made a fine appearance in the ring. Wisconsin continuing their post war sweep of this class was out in front, with Illinois a creditable second and New York nosing out Minnesota for third place.

1—Wisconsin; 2—Illinois; 3—New York; 4—Minnesota; 5—Iowa; 6—Indiana; 7—South Dakota; 8—Idaho.

Premier Exhibitor:
Pabst Farms, Inc., Oconomowoc, Wis.

Premier Breeder:
Pabst Farms, Inc., Oconomowoc, Wis.

"BUY GOOD CORN FOR FEED"

This confidential advice was given to the clients of the DOANE AGRICULTURAL DIGEST a year ago on September 15, 1951. By December the price had advanced 14½ cents a bushel. Corn is the basis for commercial feeds . . . when it goes up feed goes up. During this same period dairy feed advanced $6 per ton. Buying early, or booking in advance meant substantial saving . . . enough to pay for the Digest for many years . . . Would YOU LIKE TO KNOW WHAT ADVICE DIGEST CLIENTS ARE RECEIVING NOW on buying and selling farm products and supplies? Write for FREE SAMPLE RELEASES.

DOANE
Agricultural Service, Inc.

Box 231, 5142 Delmar Blvd., ST. LOUIS 8, MO.

TAMM UDDER SUPPORT AIDS IN MASTITIS CONTROL

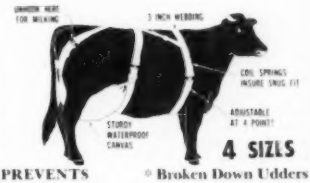

4 SIZES

PREVENTS
* Caking
* Bruises
* Wire Cuts
* Broken Down Udders
* Severe Congestion
* Smashed Teats
* and Self Sucking

EXTRA SMALL: Cows under 900 lbs.
SMALL: Cows 900 to 1100 lbs.
MEDIUM: Cows 1100 to 1600 lbs.
LARGE: Cows over 1600 lbs.

See Your Local Dealer or write direct to:
THE FRANKSVILLE SPECIALTY CO.
Dept. BH—102 Franksville, Wis.

Mojonnier Bulk Milk

300 Gallon Mojonnier Bulk Cooler on Norman Stevenson Farm, Iowa City, Iowa

Whether it's bucket milking or pipeline milking, a Mojonnier Bulk Cooler in the milkhouse spells *less labor, rapid cooling and high quality milk.* Mojonnier Bulk Coolers are the last word in quality construction. For example, outside shells are stainless steel for easy cleaning, long life and good appearance. Made in ten sizes beginning with 60 gallons. Bulletin 240 "The Bulk Cooling Story" sent free on request.

MOJONNIER BROS. CO. Dept. F10 CHICAGO 44, ILL.

MOJONNIER BULK MILK SYSTEM

All-Michigan Sale —

Saturday — October 25

Wolverine Pavilion — — Williamston, Michigan

65 Head

Michigan's Top Holsteins

HER SON CONSIGNED

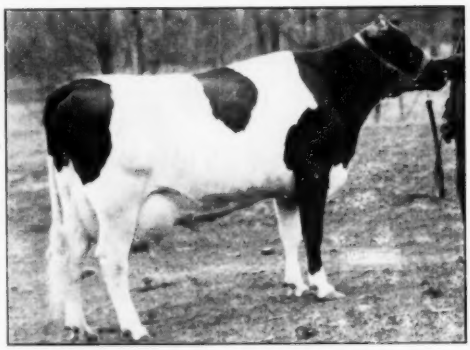

ELMWOOD VIVIAN DELIGHT
3y-305d-3X 16930 M. 3.7% 625.6 Fat
Third prize senior yearling, Waterloo, 1947. Daughter of Pabst Burke Breeze, $9,400 son of Wisconsin Admiral Burke Lad (VG-GM)

HER DAUGHTER CONSIGNED

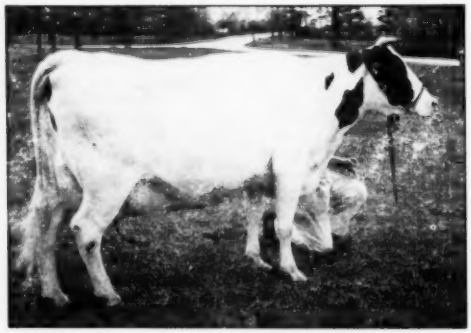

JEWEL MIDNIGHT SNOWSTORM (Excellent)
HT-365d-4½y-2X 20937 M. 3.8% 794 Fat
(National Record in HT when made)
Dam of the Michigan State Champion 3X producer with 1163 lbs. fat, 4.3% test.

On page 54-55-56 of the **World** for October 4 you will find listed close to 30 consignments to this good sale event.

Following are a few more, received too late for that issue.

RUSSELL G. WOODARD, Owosso, Michigan
A service age (April, 1951) bull, out of Elmwood Vivian Delight (see picture) and sired by Dunloggin Master Boon 849402, Woodmaster son from a 716-lb. Baird dam.

JACKSON PRISON FARM, Jackson, Mich.
An August 2-yr-old daughter of Osborndale Oliver Sir Ormsby (Silver Medal Production) from an 873-lb. dam, pasture bred to SPSM Inka Korndyke.

FRED PALMA, Ypsilanti, Mich.
A 2-yr-old heifer, bred exactly nine months before sale day.

LAFER FARMS, Oxford, Mich.
A November, 1951 daughter of Tyler Farms Grampian Rag Apple from a DHIA dam; a January 1952 daughter of Rex Rag Apple Chieftain from a DHIA dam; a 6-yr-old daughter of Creston Rag Apple Model, due early November to Rex Rag Apple Chieftain.

SIEBERT FARMS, Howell, Mich.
A five-year-old cow, due before sale to Green Meadow Hartog Constellation.

WILLIAM WARREN, Bay City, Mich.
A service age (June 1951) son of Rex Rag Apple Royal from a 628-lb. dam; and a 2-yr-old daughter of the same sire from a 551-lb. 2X 3-yr-old dam, bred in May to Northern Gate Dunloggin Royal.

R. B. WOLF, Williamston, Mich.
A 7-yr-old daughter of Jewel Midnight Snowstorm, see picture, sired by Dunloggin Gracious Master (Excellent), proven son of Woodmaster and La Grace. Due before sale.

Also a 6-yr-old daughter of Sir Bess Ormsby Fobes Dean (Silver Medal Production Sire), famed plus proven sire in the NYABC. Fresh October 5 with bull calf by Woosterdale Imperial dean.

DR. HOWARD J. LUXAN, Montpelier, Ohio
A daughter of Creston Black Ruby Creamelle, fresh September 27 with heifer calf.

STILL TIME TO WIRE FOR CATALOG

C. B. Smith, SALE MANAGER and AUCTIONEER

Williamston, Michigan

QUALITY PARK DISPERSAL

Catalog Summary

51 Females		
2 Yrs. & Over	**$22,685**	**$ 444.80**
(8 calves under 3 mos. s. w. d.)	**2,295**	**286.88**
2 Bred Yearlings	**710**	**355.00**
18 Open Yearlings	**7,035**	**390.83**
11 Heifer Calves over 3 mos.	**4,886**	**443.64**
7 Bulls over 3 mos.	**12,730**	**1,818.57**
89	**$50,335**	**$ 565.56**

The Quality Park Dispersal, held Sept. 8 at Hudson, Wis., under the management of A. W. Petersen, brought the creditable average given above, the high spot being the sale of the herd sire, Carnation Sir Galahad, son of Revelation from an 1107-lb. and twice 1000-lb. daughter of Carnation Governor Imperial. Sam S. Kaufman, owner of Kaufman Farms, Mantua, Ohio, was the buyer at $9,200, after a stiff bidding contest with Merle Green & Son, Green Meadow Farms, Elsie, Mich. We are told that three other bidders were in the running past the $5,000 mark. It was a new high for a Holstein in public sale in this country since Helengeorge Master Admiral sold for $10,000 in 1950. His sons in this sale sold up to $850 and his daughters up to $750. Top female price was $820. Buyers were present from five states and bidders from several other states. Sale details follow.

Sam S. Kaufman, Kaufman Farms, Mantua, O. (5)
(M) Carnation Sir Galahad (8-49) $9200
Quality Park Nettie (2-52) 500

William P. Poppenberger, Lake Elmo, Minn.
(M) Quality Park Chief (9-51) 850

Bonnie Acres Farms, Weyauwega, Wis. (4)
Grovehill Winnifred Man-O-War (6-47) 820
Quality Park Farms Freida (3-50) 700
Quality Park Victoria De Kol (11-48) 500

Glendenning Farms, St. Paul Park, Minn. (3)
(M) Quality Park Royal Burke (1-52) 775

Carl W. Cummins, St. Paul, Minn.
Quality Park Amanda (8-51) 750

Francis Severson, Grand Meadow, Minn.
Quality Park Hello (11-51) 710

D. J. Carroll, Rosemount, Minn.
Beverest Rosie Ormsby Fobes (3-46) 675

Harold Golde, New Germany, Minn. (9)
Flo Bessie Madison (1-46) 650
Dahlwood Jessie Ormsby (5-49) 650
Hickernel Gem Montvic (3-42) 600
Quality Park Farms Harriet (4-51) 550

Sunny Lea Farms, Waukesha, Wis.
Schutzholm Cherokee Dawn (2-45) 650
Matta Tidy Girl Pathfinder (9-44) 530

Gerald Oehler, Milbank, S. D. (2)
Quality Park Farms Rosa (3-50) 625

H. J. Skrange, Eagle Grove, Ia.
(M) Quality Park Governor (7-51) 600

Charles V. Weity, St. Paul, Minn. (6)
Quality Park Clara Bell (7-51) 600
Matta Betty Pathfinder (9-47) 570
Quality Park Victor Fobes (4-50) 550

Phil Houghton, Pine Island, Minn.
Quality Park Farms Betty (5-50) 585

H. B. Hyams, Pine River, Minn. (3)
Dahlwood Jessie Papoose (12-44) 575
Hickernell Bess Sunrise Skylark (6-44) 550

Robert Alexander, Rice Lake, Wis.
Quality Park Rag Apple (12-41) 500

H. B. Olsen, Hammond, Wis. (6)
Matta Select Pathfinder Major (7-46) 500

H. B. Olsen & Son, Hammond, Wis. (8)
Quality Park Farms Fay (6-51) 500
Franlo Aaggie Spots (10-49) 500

Statistical data furnished by A. W. Petersen, Oconomowoc, Wis.

SCHNEIBLE DISPERSAL

Catalog Summary

55 Females		
2 Yrs. & Over	**$23,045**	**$419.00**
18 Open Yearlings	**5,055**	**280.83**
18 Heifer Calves over 3 mos.	**4,245**	**235.83**
4 Bulls over 3 mos.	**1,195**	**298.75**
95	**$33,540**	**$353.05**

Founded over 40 years ago, the home-bred herd of V. Schneible & Sons, Rome, N. Y., passed into new hands when it was dispersed Sept. 8. Ninety-five head brought an average of $353 under the hammer of R. Austin Backus, Mexico, N. Y. Harry Frank, Constableville, N. Y., taking eleven head from the younger half of the herd for $3125, was the heaviest buyer here. Following are details on those selling for $500 and over, and the buyers:

Grove E. Hubbs, Kirkville, N. Y. (4)
Bodora Pontiac Segis Lochinvar (2-45) $615

Dorward Dykstra, Westmoreland, N. Y. (2)
Alta Segis Pinebank Posch (12-47) 615

H. Russell Phelps, North Bay, N. Y.
Ladoga Eco-Sylvia Lochinvar (3-45) 610
Bodora Lochinvar Eco (4-46) 580

Monford S. Kelsey, Canastota, N. Y.
May Impress Lass (4-47) 590

John Swerdoski, Lowville, N. Y. (4)
Alta Segis Lochinvar (3-44) 585
Bodora Pontiac Lochinvar (9-44) 500
Colantha Osborndale Posch (7-42) 500

James L. Harris, Williamstown, N. Y.
Colantha Segis Lochinvar (12-47) 560

F. S. Urtz, Vernon, N. Y.
Bodora Ivan Ormsby (12-47) 560

Calvin A. Roiman, Waterville, N. Y.
Mary De Kol Empress (8-46) 540

Roy D. Whitmore, Adams, N. Y.

(Continued on page 102)

THIS ALL-AMERICAN SENIOR YEARLING PROSPECT
To The
ALL-MICHIGAN SALE — OCTOBER 25

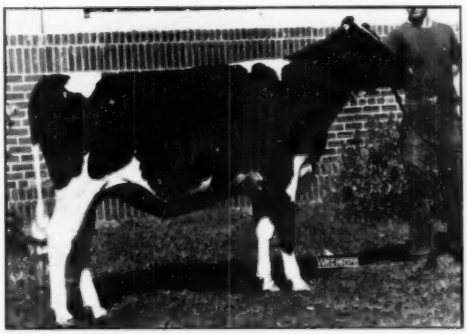

HYUP RAG APPLE POLLYANNA
Due in November to Hyup Baron Var

Sire: REX CHIEF OF STAFF (VG)
5 Dtrs. avg. (305d-2X-ME): 17,623 M. 3.77% 670 F.

Dam: FORDHOLM POLLYANNA (VG)

4y	18,485	Milk	2X	662.5 Fat
2y	16,845	Milk	2X	542.6 Fat

1952 SHOW WINNINGS
Junior Champion

Michigan State Fair
Michigan B & W Show
Central States Fair
Kentucky State Fair
Tennessee State Fair
Memphis Dairy Show

First Senior Yearling

Illinois State Fair
Oklahoma State Fair

1951 SHOW WINNINGS
Heifer Calf

1st, Oakland Co. B & W Show
1st, Ingham Co. Fair
1st, Tuscarora Co. Fair
3rd, Michigan State Fair
3rd, Michigan B & W Show
5th Ohio State Fair

HYUP FARMS
Birmingham, Michigan

EVERETT R. MILLER, Mgr.
5610 Coolidge Road

NICK WITTMAN
Herdsman

The 59th Wolverine

SATURDAY — NOV. 8 — 11 A. M.

Wolverine Purebred Livestock Sales Pavilion, Williamston, Mich.

Located on U. S. 16 — 2½ Miles West of Williamston, 6½ Miles East of East Lansing

75 Registered Holsteins

T. B. and Bang's Tested—Milking Cows Mastitis Tested

Feature — A Mature Son of PABST ROAMER

— THE SIRE —

PABST ROAMER (EX-GM)
Sire of the All-American Get 1950 and the First Prize Get at the National Dairy Cattle Congress 1952.

— THE DAM —

PABST BURKE BARBETTA CORNFLOWER
A 772-lb. daughter of Wisconsin Admiral Burke Lad (VG-GM) from the great Cornflower Family at Pabst Farms.

PABST ROBURKE CORNFLOWER

Born February 19, 1947

Selling with a number of his young daughters, ranging in age from baby calves to bred heifers, together with many fine cows and heifers bred to him.

Sire: PABST ROAMER (EX-GM)

Senior Sire at Pabst Farms where he is making history as a sire of production, test and type. His semen has been sent all over the U. S. and he is plus proven straight across the board, raising fat 34 lbs. over 517-lb. dams.

Dam: PABST BURKE BARBETTA CORNFLOWER
(See Picture)

6y-365d-3X	20122	M.	3.8%	772.1 Fat
4½y-365d-3X	18124	M.	3.7%	661.9 Fat
3y-365d-2X	11088	M.	3.8%	416.5 Fat
2y-365d-3X	15638	M.	3.6%	568.0 Fat

She is a daughter of Burke from a daughter of Sir Ormsby Skylark Barbetta, out of the Cornflower Family, one of the three or four best cow families developed at Pabst Farms.

She is a threefourths sister to the twice All-American, Pabst Burke Barbetta Modest (Excellent), with records up to 709 lbs. fat.

A Real Herd Sire Opportunity

Bull Associations and groups of breeders looking for something really "tops" in a Burke bull, should consider this one. Look his daughters over, compare them with their dams, and if you want to speed up his proving take a truck-load of them home with you along with this sensational Roamer-Burke herd sire.

He has been used extensively in the Kuns Herd which is being consigned in its entirety to this sale, as described on the opposite page.

LOOK HIM OVER CAREFULLY AT THIS SALE

An Outstanding Son of Roamer From a Really Great Daughter of Burke

Holstein Sale - - -

The Raymond Kuns Herd

From NEW CARLISLE, IND.

Will be Dispersed in this Sale

'his herd, one of Indiana's best, headed by the great Roamer-Burke bull described on the opposite ›age, will be brought to Williamston to be dispersed as an important part of the 59th Wolverine ;ale.

The Kuns Females Include

DUNLOGGIN ORMSBY VAR BELLE

IT-5y7m-2X-365d 18141 M. 3.7% 678.0 F.

ın own daughter of Montvic Lochinvar, from a 523-lb. 4-yr-old ıouble granddaughter of Admiral Ormsby Fobes Again, and rom the Happy family that produced the 1168-lb. Happy Aistress.

Sot often, these days, can you bid on a cow carrying the Dunoggin prefix.

she is fresh in June and bred to Pabst Reburke Cornflower. Her ast calf was a daughter by the Cornflower bull.

CASH-MAR ORAL CANADA

IT-3y11m-2X-365d 11506 M. 3.5% 407.3 F.

\ daughter of the plus proven sire, Oriole Home Bessie Mead, ıresh since March and bred to the Cornflower bull. Three laughters sell with her, a 3-yr-old by Franlo Chip Nettie and Aaggie, bred to Cornflower, and a bred heifer by Cornflower, oon due to Curtiss Candy Farmer Curtiss. Also her baby daugher by Cornflower.

Three other daughters of Oriole Home Bessie Mead sell with heir daughters.

JUN-RAY GRAND KATHLEEN

An own daughter of Raymondale Ideal Successor, fresh in September with second calf. Her dam is a daughter of Creston Twenty Grand from a daughter of Montvic Rag Apple Chief (VG-GM*).

Her yearling daughter by Tulane Piebe Pabst sells with her also her young maternal sister, a February calf, sired by Pabst Roburke Cornflower.

Her dam, only six years old, also sells, bred to the Cornflower bull.

NOCKDAIR BONERGES CREATOR JUNE

HT-3y5m-302d-2X 10627 M. 3.6% 386.3 F.
HT-2y4m-322d-2X 9871 M. 3.9% 381.9 F.

A daughter of the many times grand champion, Rockwood Bonerges. She will finish her junior four-year-old record in December and is due again in January by the Cornflower bull.

DAWN ORIS MARTHA DELLA BURKE

A 4% tester, sired by Pabst Burke Jule and bred to Cornflower.

Daughters of These Curtiss Candy Bulls Sell From the Kuns Herd

CURTISS CANDY DANDY GEORGE
Plus-proven son of Dunloggin Mistress Grace by Curtiss Candy Dandy Renown.

CURTISS CANDY WOODMASTER
Son of Curtiss Candy Dandy George out of Dunloggin Mistress Adeen (VG), 861-lb. daughter of Woodmaster and Dunloggin Adeen.

CURTISS CANDY JOLLY JACK (VG)
Son of Montvic Renown from Carnation Tritomia, 756-lb. daughter of Governor of Carnation.

CURTISS CANDY MADCAP JERRY
A son of Carnation Madcap Supreme.

CURTISS CANDY INVINCIBLE
Honorable Mention for All-American Junior Yearling 1950. Son of Curtiss Candy Masterpiece from Curtiss Candy Proud Sally (1175.9 lbs. fat, 4.0%)

CURTISS CANDY MASTERPIECE
Son of Curtiss Candy Ovation out of Dunloggin Adeen (1019 lbs. fat).

CURTISS CANDY DANDY MERT
Son of Curtiss Candy Dandy George from Curtiss Candy Dandy Madcap Faithful, an 835-lb. daughter of Carnation Imperial Madcap Lad.

Plenty of Other Good Consignments From Michigan, Indiana and Ohio

We believe the record will show that more top show winners, more world record cows and more top producers in farmers' herds have come out of the Wolverine Sales than from any other sale series of recent years.

WRITE FOR CATALOG AND INFORMATION ON THIS ONE

C. B. SMITH — Sales Manager & Auctioneer

Williamston, Michigan

(Continued from page 99)

Mary De Kol Lochinvar (3-47) 525
Alta Bessie Pride (3-50) 510
Claude H. Bardo, Turin, N. Y.
Bodora Empress Lochinvar (5-44) 515
Totman & Curtis, Cazenovia, N. Y.
Alta Posch Pinebank (1-48) 515
Sherman Berrus, Lowville, N. Y. (4)
Bodora Empress Femco (3-48) 505
Louis Mulvaney, Camden, N Y. (7)
Colantha Ormsby Spitfire (5-50) 500
Leonard M. Owens, Morrisville, N. Y. (4)
May Femco Spitfire (5-50) 500
Statistical data furnished by R. Austin Backus, Mexico, N. Y.

KENT-SUSSEX SHOW

The Holstein Show at the Kent-Sussex Fair, Harrington, Delaware, while somewhat smaller this year than in the past, was still of excellent quality.

On July 23, 1952 a larger group of exhibitors showing pure cattle turned out to have Judge George Taylor placed the ribbons on the Holstein classes. Friedel Dairy Farms missed only one blue, with Maurice Adams coming close in all classes and winning the two year old heifer calf class.

The Grand Champion bull was Friedel Imperial Hoesly Allen; the senior yearling bull was also Junior Champion. The Allen bull was last year nominated for All-American bull calf.

In the female classes, the Senior Champion cow was Friedel Imperial Hoesly Barbette, a three year old who has been consistently winning for Mr. Friedel in the past.

—Lawrence L. Richter,
National Fieldman

F. D. Lawrence and Sons, Marion, Ohio report that their cattle made a fine showing at the recent Marion County Fair at Marion. Of the 6 classes for which the Ohio Holstein-Friesian Association offers awards, the Lawrence animals won first in 5 and placed second in the remaining class. These included cow 4 years and over, and in the 3 year old cow class an entry by James Johnson, New Bloomington, Ohio placed first with the Lawrence entry second, cow 2 years and under three, and group of 4 heifers under two years. It was from this herd that the Junior All-American 3 year old of 1951 came. She was Lafar Pat Inka Veronica exhibited by Richard E. Lawrence, one of the sons in the farm partnership.

ST. LAWRENCE CO. CLUB SALE

Catalog Summary

34 Females		
2 Yrs. & Over	**$14,915**	**$438.68**
(7 calves under 3 mos. s. w. d.)	**446**	**63.71**
1 Bred Yearling	**250**	
1 Open Yearling	**315**	
1 Heifer Calves over 3 mos.	**290**	
3 Bulls over 3 mos.	**1,000**	**333.33**
40	**$17,216**	**$430.40**

St. Lawrence County (New York) Holstein Club members held their ninth annual sale at Gouverneur on Sept. 23, with R. Austin Backus, Mexico, N. Y., sale manager and auctioneer. Forty head were offered, and went to New York buyers for an average of $430, with $610 as high for the day. Elm Knoll Farm, Ballston Spa, N. Y., taking eight head, selected two head for $610 each from the consignment of Dale E. Putnam, Heuvelton, N. Y., and E. B. Kelly & Sons, Heuvelton, N. Y.

The buyers and details:

Elm Knoll Farm, Ballston Spa, N. Y. (8)
Female born 4-48 $610
(E. B. Kelly & Sons, Heuvelton, N. Y.)
Fair Meadow Sovereign Belle (1-50) 610
(Dale E. Putnam, Heuvelton, N. Y.)
Penet Empress Posch Last Lass (7-47) 600
(I. B. Mitchell & Son, LaFargeville, N. Y.)
John W. Bovay, Herman, N. Y.
Sawyer Carnation Ormsby Daisy (1-47) 505
(Frederick P. Sawyer, Watertown, N. Y.)
Ward Burdick, Norwood, N. Y. (2)
Valley Court Ferdinand Lucy (2-47) 500
(George L. Theobold, Potsdam, N. Y.)
Statistical data furnished by R. Austin Backus, Mexico, N. Y.

Marriage is like sitting in a bath tub. After you get used to it, it ain't so hot.

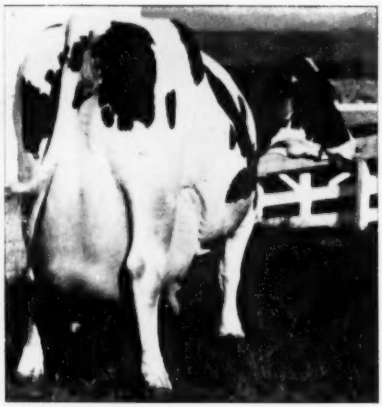

CARNATION ORMSBY MADCAP FAYNE

Still the only cow in the world with over 40,000-lb. M. in a year that also has two yearly fat records above 1300-lbs. She is also the only 1300-lb. cow with two better than 1000-lb. fat daughters and the highest record of the group of only four full sisters with over 1000-lb. F. each.

Three Service Age Bulls For Sale 100% Carnation Pedigrees

Strong in the Blood of GOVERNOR and the MADCAPS

Both the sires and dams of these bulls were bred at Carnation Farms, one of the dams is an own daughter of **Carn. Yankee Doodle Dandy** who is now proving to be one of the greatest sires in South America. He is a Governor son from "Madcap Fayne."

Dam of one of the other bulls is a daughter of Carn. King Madcap, also a Governor son from Carn. Ormsby Madcap, 1313 F.

The high record sires of these bulls are Carnation's top blood lines. Two of these bulls are sired by Carnation Madcap Marshall, only Governor son from old Mother Madcap (Cascade Madcap Violet 2d), dam of the famous Madcap sisters and only 1000-lb. cow with four better than 1000-lb. fat daughters.

The dams of these bulls all have from 604 to 714-lbs. fat on 2X with very ordinary farm care, their pedigrees are full of great records and their blood lines are from generations of champion producers. We usually have young bull calves to offer of the same blood lines.

Also one service age bull with a top Rag Apple pedigree—his sire is Glenafton Enchanter, the 1204-lb. 4.7% highest record son of "Marksman," 7 times All-Canadian. This youngster is out of an own daughter of Montvic R. A. Sovereign that has 491 F., 4.2%-2X-2 yrs. and is now going strong on a 3-yr-old record. A real 4% pedigree, his double granddam to his sire and dam the 1263-lb., 4.3% Mont. R. A. Col. Abbekerk.

These bulls are all in nice healthy condition and are from 9 to 13 months old. We will ship or deliver anywhere and guarantee to please the buyer. Our prices are reasonable—write for pedigrees and prices to - - -

N. J. B. MILLER

MILLERSBURG OHIO

"Wayne King" goes to Maryland

We congratulate Mr. Vincent E. Sutliff on the purchase of Golden Dairy Wayne King, one of the greatest young show sires of the past three seasons, to head his Sunrise Dairy Farm herd at Gaithersburg, Maryland. Mr. Sutliff is well acquainted with this family, having previously purchased for his foundation herd several paternal sisters to "Wayne King" sired by Lashbrook King Wayne, and including his famous full sister, Golden Dairy Follow On Lady 2d. We wish Mr. Sutliff all success in the development of another great Maryland herd upon a rich Dunloggin foundation.

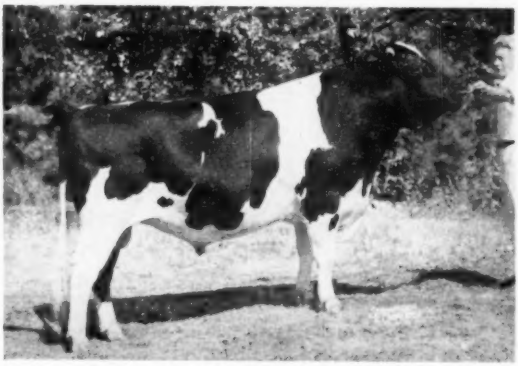

GOLDEN DAIRY WAYNE KING
(October, 1952)

HIS SHOW RECORD:

1950—
Res. All-American Bull Calf
1951—
All-American Senior Yearling
1952—
1st prize 2-year-old, senior and grand champion at:
Illinois
Indiana
Kentucky
Tennessee
Reserve grand champion at:
Wisconsin
First in class at:
Minnesota
Third in class at:
Waterloo

Lashbrook King Wayne, sire of Golden Dairy Wayne King, is still in service in our herd. We also have many fine heifers sired by the twice All-American full brother to "Wayne King." One of our junior herd sires today is a son of this bull, Hawthorn King Wayne Return, junior champion at Indiana State Fair, and a consistent winner on the 1952 show circuit. It is a family we are proud to own.

GOLDEN DAIRY MAXINE DELLA 4th
3y 365d 2X 18,974 Milk 641.8 Fat
305d 2X 16,737 Milk 557.6 Fat
(Illinois State Record)
This paternal sister to Wayne King was a 1950 winner at Indiana and Tennessee State Fairs. Now a member of the Sunrise Dairy herd.

Watch the "Wayne Kings" at Sunrise Dairy Farms

See His Great Family At - - -

HAWTHORN-MELLODY FARMS

Libertyville, Illinois

Announcing the purchase of

A New Herd Sire for

We are happy to announce our acquisition of the 2-year-old bull, Golden Dairy Wayne King, Reserve All-American Bull Calf of 1950; All-American Senior Yearling of 1951; grand champion bull, 1952 Illinois State Fair; reserve grand champion bull, 1952 Wisconsin State Fair; grand champion bull, 1952 Indiana State Fair; grand champion bull, 1952 Kentucky State Fair; grand champion bull, 1952 Tennessee State Fair; 1st in his class at 1952 Minnesota State Fair. At Waterloo, in one of the great 2-year-old bull classes of all time, he placed 3rd. He will be one of the foremost candidates for All-American again this year.

Golden Dairy Wayne King comes naturally by his outstanding type. His dam was grand champion at the 1950 All-Iowa Show (and has five DHIA records over 600 lbs. fat in 305 days). His sire was many times a blue ribbon winner and the sire of winning gets on the big-time circuit. His full brother was twice All-American. His full sister is a show winner and one of the most promising heifers in our herd.

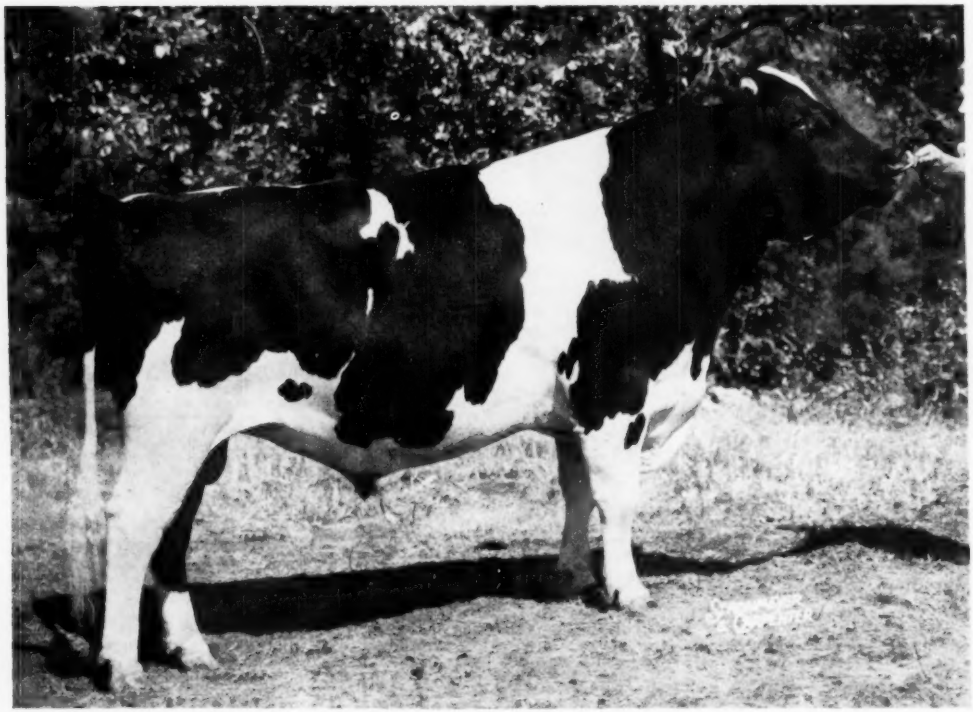

GOLDEN DAIRY WAYNE KING (Oct. 1952)

SUNRISE DAIRY FARM

HIS SIRE

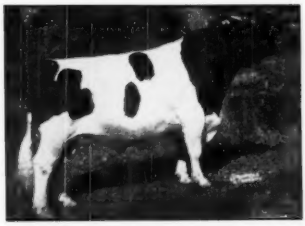

LASHBROOK KING WAYNE
First prize aged bull, Indiana and Kentucky, 1950. One A R daughter, with 641 fat at 3y, 2X. Two All-American sons. By a son of Pabst Eminent from the famous "Dora Wayne" family.

HIS FULL SISTER

GOLDEN DAIRY FOLLOW ON LADY 2D
Full sister to "Wayne King" with a junior 2-yr-old record of 521.9 fat and 16354 milk on 2X. Now a member of our foundation herd, formerly a prize-winning member of the Hawthorn-Mellody Farms show herd.

Artificial Service to "WAYNE KING" Will Be Available

Write for Information And Breeding Contract

WE own the full sister and several paternal sisters to "Wayne King" and we have a number of heifers sired by his full brother, purchased in dam, and also born here from artificial insemination. On our carefully selected foundation herd we have been using the artificial services of such sires as Helengeorge Master Admiral, Wee Joe Gracious Wintorias and Curtiss Candy Dandy George. We have also been using a young son of Golden Dairy King Wayne out of the pride of our herd, Alexiana Prudence, daughter of Dunloggin Dutchmaster. We hope you will watch our breeding program develop, and we invite you to come and see us at any time.

HIS FULL BROTHER

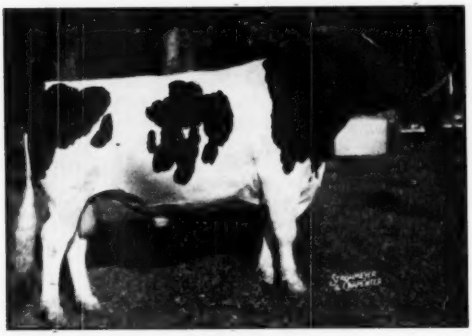

GOLDEN DAIRY KING WAYNE
All-American as a senior yearling and as a 2-year-old, and a leading contender in 3-year-old form until his accidental death. We have a few of his heifers in our foundation herd and a bull calf that was first at the 1952 Atlantic Rural Exposition.

HIS DAM

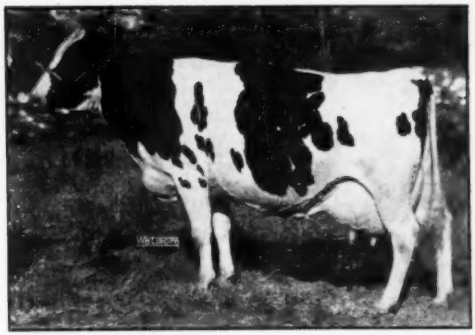

GOLDEN DAIRY FOLLOW ON LADY
Grand Champion 1950 All-Iowa Fair. Five DHIA records over 600 lbs. in 305d, 2X. Dam of two All-American sons and one outstanding daughter. A granddaughter of Dunloggin Follow On.

VINCENT E. SUTLIFF, Owner — VINCENT E. SUTLIFF, JR., Mgr.

SUNRISE Dairy Farm

R. D. 1 - GAITHERSBURG, MD.

Certified - Accredited

GARDEN SPOT NO. 115

Catalog Summary

40 Females		
2 Yrs. & Over	**$19,010**	**$475.25**
(13 calves under 3 mos. s.w.d.)	**692**	**53.27**
3 Bred Yearlings	**1,395**	**465.00**
3 Open Yearlings	**705**	**235.00**
2 Heifer Calves over 3 mos.	**380**	**190.00**
6 Bulls over 3 mos.	**1,940**	**323.33**
54	**$24,122**	**$446.71**
Orphan calves	**265**	
	$24,387	
Grades	**2,875**	
	$27,262	

Garden Spot Sale No. 115, held at Lancaster, Pa., August 21, averaged $446 for 54 head and recorded a top of $790. Buyers came from Maryland, Delaware, and Pennsylvania. Emanuel M. Zeigler, Mechanicsburg, Pa., consigned the top of the sale, Beulah De Kol Sergeant, a 4-year-old, with 520 lbs. at 29 months, sired by a bull of Jesse Kurtz breeding. Alfred W. Wesser, Coopersburg, Pa., was the buyer at $790. Details on those selling above $500 follow:

Alfred W Wesser, Coopersburg, Pa.
Beulah De Kol Sergeant (8-48) $790
(Emanuel M. Zeigler, Mechanicsburg, Pa.)

Riegel Bros., Sinking Springs, Pa.
Danboro Achilles Viscount Liza (7-48) 660
(James L. Frank, Newton, Pa.)
Senorita Moole Lass (11-49) 620
(Earl L. Groff, Strasburg, Pa.)

John N. Sauder, New Holland, Pa.
Alice Lochinvar Pride (10-45) 660
(Clarence Royer, Lebanon, Pa.)

Chamber Bros., Unionville, Pa.
Bonheur Korndyke Snow (9-47) 650
(Earl C. Wagner, Tamaqua, Pa.)

Hiram B. Phennegar, Malvern, Pa.
Renfro Lucifer Caroline (6-49) 620
(Paul R. Yoder, Elverson, Pa.)

Amos E. Martin, Hagerstown, Md. (3)
Ormsby Segis Della Pontiac (12-46) 615
(Ethel King, Summerville, Pa.)

P. L. Moore, Chatham, Pa.
Cora Fobes Rock of Vincent (6-50) 610
(Richard Hess, Strasburg, Pa.)
Renfro Marksman Queen (9-50) 500
(Paul R. Yoder, Elverson, Pa.)

H. C. Gabler, Chambersburg, Pa. (5)
Keystone Dean Pansy (2-49) 600
(B. L. Hindenach, Easton, Pa.)

Sheila Stump, York, Pa.
Ormsby Skokie Pride (7-50) 560
(H. R. Grove, Gardners, Pa.)

Elam H. Beiler, Paradise, Pa.
Fayne Posch Polly (12-49) 535
(George A. Rutt & Robert C. Groff, Stevens, Pa.)

Elvin Hess, Jr., Strasburg, Pa.
Peerless De Dean Myrtle (1-45) 530
(Norman A. Haltman, Telford, Pa.)

E. D. Matthews, West Chester, Pa.
Renfro Caroline Ruth (7-50) 530
(Paul R. Yoder, Elverson, Pa.)

Joseph T. Ayers, Rising Sun, Md.
Alberta Star Piebe (8-49) 530
(Earl C. Wagner, Tamaqua, Pa.)

Francis W. Shollenberger, Fleetwood, Pa.
Fultonway Lucifer Posch (3-50) 520
(J. Mowery Frey & Sons, Fultonway Farms, Lancaster, Pa.)

Andrew Wellaredt, Perkromenville, Pa.
Keystone Lieutenant Laura (2-48) 500
(B. L. Hindenach, Easton, Pa.)

Statistical data furnished by R. Austin Backus, Mexico, N. Y., Sale Manager.

WE JUMPED THE GUN:

Oscar Peissig, until recently the manager of Mrs. C. Groverman Ellis' Killybracken herd at Wayne, Ill., points out that the WORLD advertising writers jumped the gun in their page 12 space in the September 6 issue, by claiming a Gold Medal award for Pabst Forward, their senior herd sire. Pabst Forward is a Silver Medal Type Sire, with an average for his first 8 classified daughters of 83 points, all as 2-year-olds. He has not yet qualified for the production requirements with enough daughters finished. Those which have finished at Killybracken to date are high enough to qualify, but those now in production must finish before the award can be made. Mr. Peissig points out that some of the many daughters now in other herds may not maintain the average his daughters are making at Killybracken.

Eleven Cows Bred to . . .

CEYDERMEAD OLLIE CHIEFTAIN

VERY GOOD — GOLD MEDAL

One Might Be the Dam of Your Next Herd Sire!

ADJOY (G) .... 685 fat, 7y; 5 records over 500 fat, 4.8% (Ormsby-Lauxmont); a yearling show daughter by Chieftain due this fall; another daughter (Hapoy) GP with 527 fat 3.9% at 2y, bred to Chieftain.
Dam: 554 fat and 539 fat at 4 and 5 years.

*DANCY (GP) .... 690 fat, 6y; 616 fat, 5y; 2 records over 500 fat 3.7% (Dunloggin-Baker Farm); a Chieftain daughter just fresh; a Chieftain son in service at Maple Knoll. 2 maternal sisters: 1—474 fat 2y 3.9%; 2—402 fat 2y 4.1%. Proven sire.
Dam: 2 records over 600 fat, 2 more over 500 fat, 4%.

DIS (GP) .... 711 fat, 6y (sa); 628 fat, 5y; 2 records over 500 fat, 3.7% (Dunloggin-Carnation);1 good milking daughter in neighbor's herd never tested. 3 maternal sisters over 500 fat—1 VG, 1 GP, 1 G. Plus proven sire.
Dam: 478 fat, 6 years, 4.2%.

GERALDINE (GP) .... 585 fat, 2y 4.2% (Rag Apple-Ormsby).
Dam: GP, 621 fat, 6y; 588 fat, 5y; 566 fat, 3y; 516 fat, 4y 3.9%.
Granddam: Midnight, 130,000 milk 3.8% starting at 5 years; 802 fat, 10y; 771 fat, 13y; fresh at 14y, milking about 70 lbs. Proven sire.

KORNDYKE (GP) GP, 160,000 milk, 3.7%; 781 fat, 6y; 6 records over 600 fat; (Rag Apple-Ormsby). A daughter with 486 fat 3.6% 2y (sa). Plus proven son.

*LADY (VG) .... 3 records over 600 fat 3.9%; 100,000 milk for life (Rag Apple Pabst); a daughter (Haidee)** GP by Chieftain, 459 fat 4.0% 2y (sa).
Dam: 558 fat, 6y; 497 fat, 3y, 3.8%. Proven sire.

MAY (VG) .... 4 records over 500 fat; 103,000 milk for life 3.6% (Ormsby-Posch). A daughter (Gay)** GP by Chieftain 530 fat, 2y 3.5%. Full sister 517 fat 3y 3.5%. Paternal sister to dam of Gwayne**.
Dam: 505 fat, 3.6% 5y. Plus proven sire.

PATSY (VG) .... 497 fat, 3y; 403 fat, 3.7%, 2y (Sovereign-Rag Apple). Dam: 413 fat, 3.6% 3y, 578 fat, 3.7%, 4y; now making about 17,000 lbs. at 5y. Proven sire.

PEARL (GP) .... 853 fat, 8y; 127,000 milk for life 4.0% starting at 4 years (Ormsby). Making over 700 fat at 11 years. Dam of Elaine (VG)* by Chieftain with 676 fat, 4y; 485 fat, 4.1% 2y. Another daughter with 2 records over 500 fat.

*Chieftain son now available. **See page 62, September 20 WORLD

All Records 2X **Come and See Them at . . .**

MAPLE KNOLL FARM

NICHOLAS H. KOLK **2 Miles South of** **GOSHEN, NEW YORK**

WESTON'S

STOCKBREEDER'S SUPPLIES

Serving leading stockbreeders throughout the nation for over 32 years with best quality merchandise.

General Supplies | Blankets & Banners
Show Equipment | Hand-Made Brushes
Surgical Instruments | Tattoo Equipment

Send for a **FREE** *copy of our General Catalogue*

WESTON MFG. & SUPPLY CO.
1045 Speer Blvd. · Denver, Colo.

ABOUT . . . THE WATERLOO SHOW

JUNIOR CHAMPION ON HICKORY CREEK PRINCESS FLO

A SENIOR YEARLING

Daughter of

Willow Springs Crescent Prince

Starting the season placing as low as 13th, she improved each week until she reached second to her maternal sister, "Virgine" at Ohio where our junior yearling daughter of Crescent Beauty Commander was junior champion; then fourth place at Michigan.

Her dam is a young daughter of Butterfly Veediction from the 795-lb. Ex. Pebble Beach Flo.

HICKORY CREEK PRINCESS FLO

THE SENIOR GET OF WILLOW SPRINGS CRESCENT PRINCE

*

Our other Waterloo winnings. 2nd 2-yr-old heifer, 2nd dairy herd, 2nd 4-yr-old, ("Amy"); 3rd junior yearling heifer, 3rd aged cow and third junior get of Willow Springs Crescent Prince.

This senior get placed third, with one change, it was the same as that which placed first at the Wisconsin State Fair.

The bull, of course, is Allen Hetts' Crescent Beauty Commander and nearest the camera is Allen's 4-yr-old that was first at both Waterloo and Wisconsin. The other two are our four year old daughters, second from left, "Amy," second four year old.

HICKORY CREEK FARMS

DIVISION of HOWARD FOUNDRY CO.

McHENRY, ILLINOIS

JACK BINGHAM, HERDSMAN • A. C. "WHITIE" THOMSON, HERD MGR.

NEWS AND VIEWS

(Continued from page 33)

ferred Pedigree Bull" irrespective of whether or not the animal had previously been registered. Here again a fee of $2.00 is required which is not returnable if the animal fails to qualify for the rating.

Perhaps the easiest way to remember when a fee is required under this program is to keep in mind that in every case where it is necessary to file an application for a rating, a fee of $2.00 must accompany the application.

So that you may be able to tell whether a bull can qualify for either of the ratings before you file an application, information will be made available in the leaflet of requirements and with the application that will make it possible for you to convert the actual production records in the pedigree to their mature equivalent value. All production requirements in the pedigrees are set forth as mature equivalent records. This will eliminate the filing of applications for ratings on bulls which cannot qualify and the loss of the fee charged to cover the work of checking the qualifications of the bull in the Association office.

Only Reported Records Used

It has always been the policy of the Association not to consider a production record or a classification of any animal as official until that record or classification has been reported to the owner. This policy, which we necessarily must continue to follow, has an important bearing on the Selective Registration program. It means that no record of any ancestor in the pedigree of a bull for which an application for rating has been filed or of a bull for which application for registry has been filed and consideration is being given for an automatic rating can be used until after that record has been reported to the owner. You see, that record will not and cannot be filed by the Association as a reference for the qualification of the bull until it is considered official and reported to the owner. In other words, applications for registry of bulls which will receive automatic consideration for ratings as **"Selected Pedigree Bulls"** and applications for ratings as described above will be processed by the office as quickly as possible with the information already in file and officially reported.

Should any effort be made to delay consideration of these applications pending completion of records or classifications or recognitions of sires there would be no end of confusion and complications.

We are certain that so long as every breeder participating in this program realizes that a record, classification or recognition of a sire cannot be used in qualifying a bull under this program until it becomes official by reporting to the owner, there will be no difficulty in this respect.

In this first discussion of the operation of the Selective Registry program, we have tried to bring you certain general matters relating to the program. Without the specific requirements in front of you for reference, these general statements may seem somewhat complicated. Actually this is not the case because the requirements have been set up in outline pedigree form so that they are easy to read and easy to understand.

You will want to follow this column during the next few months as we bring you more information on Selective Registration.

—END—

A widow attached the following note to one of the many forms she had filled out for the insurance company:

"You have asked me to fill out so many proofs of claim and I have had so much trouble in getting my money that I sometimes wish my husband hadn't died."

"REBURKE SON"

NOCKDAIR REBURKE SEVEN
Born February 18, 1952

Another most promising son of Pabst Sir Reburke Fobes is Nockdair Reburke Seven. His sire, Pabst Sir Reburke Fobes is a double grandson of Wisconsin Admiral Burke Lad, by Pabst Regal, "Excellent" and "Gold Medal" and from Pabst Burke Ormsby Fobes, "Very Good," and 883-lb. daughter of "Burke."

The dam of Nockdair Reburke Seven, Cash-Mar Oral Tritomia Seven, classified "Very Good" with an A R record of 612-lbs. of fat and 17648-lbs. of milk as a Jr. 2-yr-old, and now making over 600-lbs. of fat as a 4-yr-old on 2X milking. She was 1st prize 2-yr-old at the 1950 Wisconsin and Kentucky State Fairs, and 2nd at Illinois, Ohio and Indiana the same year. This year, she was 1st prize 4-yr-old at the Waukesha Dairy Show in her only show.

Our thanks go to E. E. Rayner, Avondale, Arizona, who went into four figures to purchase Nockdair Reburke Lepien Lad at the recent Arizona State Sale. He also is a son of Pabst Sir Reburke Fobes from one of the Nockdair matrons.

BAIRD BROS. **WAUKESHA, WIS.**

Nockdair Holsteins

LOWELL NELSON
Farms Mgr.

DON A. STOUFFER
Secretary

WE RECOMMEND PROVEN BULLS FOR SAFE BREEDING

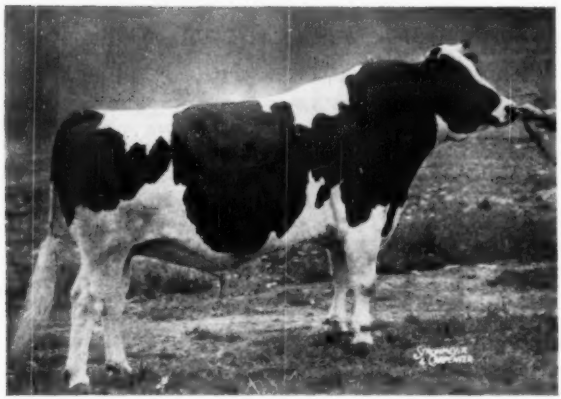

NEW CENTER CHAMPION

GOLIAH V. G.

RECENTLY PROVEN WITH

A PLUS.

Champion Goliah is One Example of a Proven Sire.

His Sire and Grandsires for 5 Generations Have Plus Proofs.

His Dam's Sire and Grandsires for 4 Generations Have Plus Proofs.

His Own Dam and her Dam were Excellent.

His Sister V. G. Was a State Class Leader. He Traces 6 Times to Ormsby Sensation 45th and Once to King of The Ormsbys in 4 Generations.

His Own Dam Has and Her Dam and the Next Dam Had Over 100,000 of Milk.

New Center Champion Goliah and Several More Plus Proven and Excellent 45th Sires Available - - -

— for —

ARTIFICIAL SERVICE

Send for Bulletin and Pedigrees

45th Artificial Breeding Association

NICHOL AVENUE, NEW BRUNSWICK, NEW JERSEY

Orders for Semen Should Be Placed At Least Two Weeks in Advance of Your Needs.

The 8 blue ribbon cows at Tri-County in the Aged cow class—right to left: Clanyard, Mooseheart, Clanyard, Donald Plote, Clanyard, Killybracken, Clanyard and Killybracken.

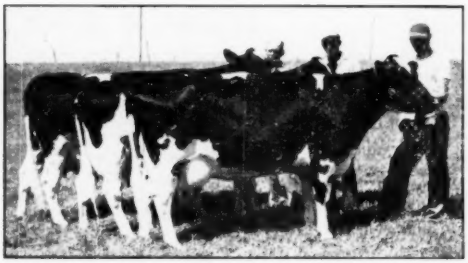

Get by Osborndale Sir Ty-Vic Rag Apple "VG" and "Silver Medal Production Sire" with an average fat production of 670 pounds of fat at 3 years and 7 months on 2X

The animals of the junior division at the State Black and White Show that came out for championship competition—left to right: Leslie Howard, Dundee; Marita Thompson, McHenry; Donald Jenkins, Streator; Harold Copas, Onarga; and Gordon Thompson, McHenry.

Clanyard Rag Apple Jenny, 1st Aged cow and Best Uddered cow of the show with 653 pounds of fat as a Jr. 4 year old on 2x.

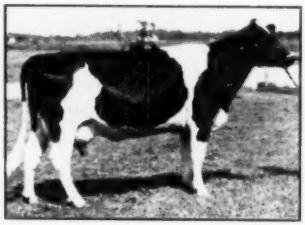

Clanyard Inka Harriett, 1st 4 year old and grand champion at Tri County Show. Has a record of 504 of fat on 2X as a junior 2 year old.

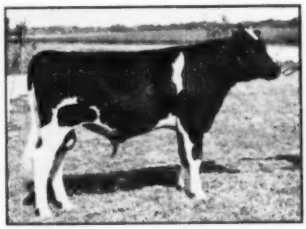

Zurbridge Admiral Burke, 1st senior bull calf and champion bull of the show, shown by Northern Illinois Breeding Co-Op. A son of Osborndale Sir Ty-Vic Rag Apple and out of the "EX" Burke daughter, Cherrybold Admiral Burke, the highest selling Holstein female in 1951 with 2 records over 724 pounds of fat on 2X.

Tri-County (Ill.) B. & W. Show

Here are pictures of some of the leading winners at the Tri-County, Ill. B & W Show held July 12 at the Livestock Center, St. Charles. Allen Hetts, Ft. Atkinson, Wis. judged the show of 107 head of which 27 were from junior exhibitors. Ten junior animals and 65 open entries were awarded blue ribbons. Moosheart's great exhibit included a total of 26 blue ribbon animals. There was emphasis on production and the average of the records of 15 cows shown that have completed one or more records was 605 lbs.

Grand champion female was Clanyard Farm's great 4-year-old Clanyard Inka Harriet; a sister won first aged cow and Best Udder. They were in the winning get of sire by Osborndale Sir Ty-Vic Rag Apple. Grand champion bull was Zurbridge Admiral Burke, a senior bull calf owned by Northern Illinois Breeding Coop. This was a planned mating by Osborndale Sir Ty-Vic Rag Apple and from Cherrybold Admiral Burke (EX), the Burke daughter that was high selling female of 1951.

Donald Plote, Elgin, had the grand champion of the junior show with his long-time campaigner and winner of high honors as a yearling showing now as an aged cow.

PIONEER RAG APPLE SOVEREIGN

Our Senior Herd Sire

BORN SEPTEMBER 25, 1947

— HIS DAM —

PIONEER VERA COL. POSCH

Very Good. Daughter of Fairview Montvic Chieftain from the Montvic Pathfinder daughter of Vera Colantha Posch. Records of 711 at 3½y, 607 at 2y, 546 at 5y. Now owned by H. J. Szold, Washingtonville, N. Y.

A

Line-Bred

Posch-Rag Apple

Herd Sire

Sired By

"SOVEREIGN"

His sire's dam and maternal grandsire's dam is Montvic Rag Apple Colantha Abbekerk. He carries 5 crosses to JRAP through Sovereign, Fairview Montvic Chieftain and Pathfinder, with this great cow family on the bottom line.

— HIS GREAT GRANDDAM —

VERA COLANTHA POSCH

972 lbs. fat at 4y. One of the breed's greatest brood cows, dam of Senator Posch, Governor Posch and President Posch. Her dam and granddam each over 900 lbs. A dtr. made 743 lbs. on 2X. Her daughter by Pathfinder is maternal granddam of our herd sire.

FRED BAER
Owner

FREEBAER FARMS

BILL LAMPHERE
Herdsman

R. D. 4 — FORT PLAIN, N. Y.

"Dons"
AT THE NATIONAL SHOW!

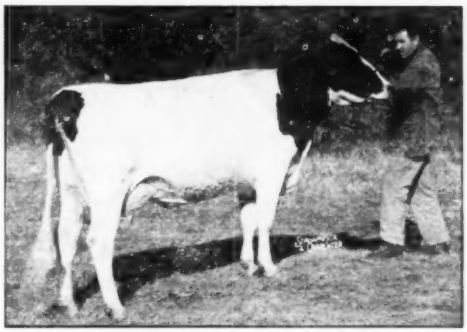

GRAY VIEW B D CRISSY (VG)
2y 2X 290d 9907 M. 4.6% 453.3 F.
(Calved in less than 11 mos.)

"Don's" services and sons available. Write for further information.

← FIRST TWO YEAR OLD
A "DON" DAUGHTER

OTHER PLACINGS AT WATERLOO:

3rd Produce out of Truesdale Hartog Tritomia, Ex. and Res. All-American "Don" daughter.
3rd Three Best Females ("Don" dtr. and 2 granddaus.)
4th Senior Get by "Don."
5th Dairy Herd (3 "Don" dtrs. and 1 grdtr.)
6th Junior get by "Don."
6th Bull Calf ("Don" grandson)
*7th 3-yr-old heifer ("Don" grdtr.)
9th and 15th Sr. Yrlg. heifers ("Don" grdtr. and dtr.)
*10th 4-yr-old heifer (Inbred "Don" dtr.)
11th heifer calf, ("Don" dtr.)
* (Members of 3rd Produce)

The "Don" grandson and granddaughters are all out of "Don" daughters and by "Pansy" bred sires.

Gray View Farms

HARVEY A. NELSON & SONS

UNION GROVE, WISCONSIN

Pine Tree Farm

MONDAY 11:00 A. M. NOVEMBER 3rd

At the farm 2½ miles Southwest of **BALDWINSVILLE, N. Y.** on North Brickyard Road, or just East of Baldwinsville-Warners road on Turner road. 12 miles Northwest of Syracuse, N. Y. 13 miles south of Fulton, N. Y. Watch for arrows.

80 Registered Holsteins

T. B. Accredited, Blood tested (once clean) Herd under State Mastitis Control Program
Many Calfhood Vaccinated. Blood Tested within 30 days.

High Record Kelco Bred Bull Sells

KELCO LENA CHAMPION SYLVIA
7 yr. 365 da. 3X 27008 m. 923 fat
6 Daughters Average 894 Fat

KELCO CHAMPION EMPEROR PIEBE—Main herd sire at Pine Tree Stock Farm is out of **Kelco Champion Piebe Lena** 3d with 832 fat, 23,354 milk on 3X in 365 days who was out of **Kelco Champion Piebe Lena** with 947 fat, 24,544 milk in 365 days on 3X with 3.9% test; she in turn was out of the great brood cow pictured at left, **Kelco Lena Champion Sylvia.** He is sired by a grandson of **Emperor of Mount Victoria** who was also out of **Kelco Champion Piebe Lena 3d** which is exactly the maternal line mentioned above. He is a sire inbred for production being out of the greatest maternal lines developed in Arling Cobb's great herd.

He sells with 15 members of the herd bred to him.

10 Head Bred To Pabst Roamer

GOLD MEDAL EXCELLENT

Sire of All-American Get in 1950
Sire of 5 All-American offspring
63 daus. ave. with 1st calf:
17,741 M. 3.67% 650 fat
92 Daughters in Pabst Farm Herd

5 Head Bred To Pabst Regal

GOLD MEDAL EXCELLENT

Sire of All-American Get in 1949 and 1951
Only sire of breed with 5 2-year-olds with records from 807 to 936 fat on 3X.
35 Daus. ave. with 1st calf:
18,221 M. 3.77% 685 fat
58 Daughters in Pabst Farm Herd

6 Head Bred To Weber Hazelwood Burke Raven

GOLD MEDAL EXCELLENT

Carries 3 direct crosses to Wisconsin Admiral Burke Lad.
Sire of many Grand Champions
53 daus. ave. 13,440 m., 3.66% 492 fat on 2X
(According to figures in latest green book)
One of the very youngest Gold Medal Sires.

VERY GOOD — GOLD MEDAL

WISCONSIN ADMIRAL BURKE LAD
GOLD MEDAL VERY GOOD
Sire of 6 Gold Medal Sons—5 are classified Excellent
Sire of 2 All-American Gets — 1 Reserve All-American Get
178 classified offspring average 86.7 points
64 daughters average at 2-4 mo. 17,094 M. 3.67% 625F.

Most of High Record Cows Selling in this Dispersal are Bred to these Magnificent Sires
a Rare Opportunity in the East that You Cannot Overlook!!

Complete Dispersal

– SELLING –

ESSEX FAIREST SENSATION

Very Good

65 da:	5½ yr.	3X	16,535 milk	4.2%	690 fat
364 da.	4½ yr.	3X	14,911 milk	4.4%	662 fat
365 da.	3½ yr.	3X	13,984 milk	4.2%	586 fat

A daughter of the Gold Medal, Very Good, senior herd sire at the great Overbrook Dairy Farms, Cedar Grove, N. J. She is out of a "VG" daughter of the famous Gold Medal, Excellent sire, Dunloggin Design with 545 fat 12,927 milk at 2 years on 3X. All 7 sires shown on her 4 generation pedigree are Gold Medal and further on 6 more Gold Medal sires appear. She is one of the greatest cows ever to have left the Overbrook Dairy Herd. COME, BUY HER AT THIS DISPERSAL!! SHE IS CARRYING CALF TO SERVICE BY PABST ROAMER!!

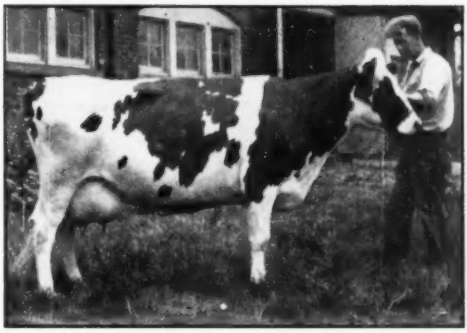

ESSEX FAIREST SENSATION "V.G."

MONTVIC RAG APPLE WINSTON

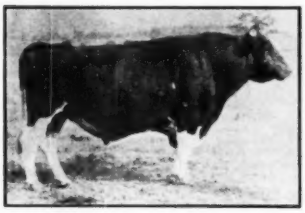

SIR BESS ORMSBY FOBES DEAN

← Daughter And 2 Granddaughters Sell

INKA MONTVIC BELLFLOWER—Own daughter of Montvic Rag Apple Winston (Emperor of Mount Victoria—Montvic Bonheur Dale with 785 fat) and out of an excellent daughter of Spring Farm Inka Jewel (who sired Inka Supreme Posch) with 570 fat at 2 years on 2X and 551 fat at 3 years on 2X in 305 days. BELLFLOWER herself has 547 fat, 14,318 m. on 2X in 291 days and another of 544 fat, 13,373 m. on 2X at 3 years.

BONTECOU MISTRESS BLUEBELL—out of "Bellflower" mentioned above and sired by the great son of Dunloggin Woodmaster, Dunloggin Boldmaster, whose daughters had a fat increase of 59 lbs. over 462 lb. dams. She has at 2 yrs. on 2X in 365 days, 13,825 m., 449.9 fat. Bred to REGAL.

BONTECOU MISS BELLWORT is a full sister to Bluebell. She was fresh with first calf in April and is bred back to PABST REGAL.

← 2 Beautiful Daughters For Your Approval

BONTECOU ELIZ DEAN TRUMPET is by the great "DEAN" sire and out of a dam with 6 2X records from 423 at 2 years to 685 fat. She has over 100,000 lbs. milk for lifetime production.

BONTECOU DEAN AMARYLLIS, also by "DEAN" and out of a daughter of General Rag Apple Posch with 455 fat on 2X at 23 mos. She has a good heifer record in progress now and is bred back to Kelco Champion Emperor Piebe.

AMONG THE "GREATS" WORTHY OF MENTION

★ A 532 lb. fat daughter of the Gold Medal Excellent Sensation Marathon Lad.

★ A 508 lb. granddaughter of Dunloggin Fond Memory out of a Mooredale cow with 104,818 milk. Bred back to PABST REGAL.

★ A "VG" daughter of Man-O-War Return 10th with a 4-yr-old record of 522 fat on 2X, 301 days. Bred back to PABST REGAL.

★ A daughter of Creek Walker Bessie Ormsby with 508 fat at 3 years on 2X and another of 498 fat on 2X. Bred back to PABST ROAMER.

Be Sure You Are There on November 3rd To Take Advantage of This Sale Opportunity

R. AUSTIN BACKUS
Sale Manager and Auctioneer
Mexico, N. Y.

Sale in Heated Tent

Catalogs at Ringside

Starts 11:00 a. m.
Lunch Available

GEORGE ECHELMANN
Owner
Baldwinsville, N. Y.

It's the Fourth Down — Time for one play

43rd SEMI-ANNUAL

11:00 A. M. at Michigan State College

From LAKEFIELD FARMS

LAKEFIELD CLYDE HILL HOPE (Twin)
A service age son of Clyde Hill King Fobes Rock, from Saltford Heights Hope, "Excellent" Grand Champion Cow, Michigan State Fair, 1952. Her seven 2X lactations total 140,000 lbs. milk with 4,540 lbs. fat; 2 records over 785 lbs. fat.

H. A. MILLER & SON consign

MILSON'S PROGRESSOR PIEBE
A grandson of Hallrose Progressor (Excellent-Gold Medal) out of Milson's Clothilde Piebe with - - -
2y 324d 2X 13,335 Milk 506.8 Fat
He was 3rd Bull Calf at Michigan B & W Show and his dam has a ¾ sister with 676 fat in 253 days to date.

CRESTON LUCKY STRIKE

GOLD MEDAL SIRE
His son sells out of Twin Maple Inka Peggy (GP) with 488.4 fat and 13,400 milk. A paternal sister was 2nd prize 3-year-old, Michigan State Fair.

FUTURE HERD SIRES

from A. J. O'CONNOR ESTATE

ERINDALE RODEE HERCULES
A grandson of Roamer and Delight. His sire sold as a calf for $3100. His granddam in the great herd of Jack Budd's with a record of nearly 800 lbs. fat. Bid last on him.

from HYUP FARMS

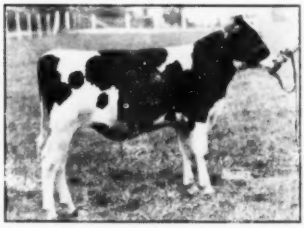

HYUP PIETJE SOVEREIGN
A son of Hyup Rag Apple Pietje Supreme, nominated for All-American Junior Yearling, 1949, and out of Corliss Rag Apple Daisy (GP) with . . .
2y 2X 10,817 Milk 474.0 Fat 4.3%
3y 2X 11,387 Milk 523.6 Fat
He carries 10 crosses to Johanna Rag Apple Pabst and his 10 nearest dams average 17,414 milk 3.8% 650 fat.

OF SUPERIOR QUALITY

Attend the Pre-Sale Party

Thursday, Nov. 6, at 7:00 p. m.

Livestock Pavilion

Sale Sponsored by the

MICHIGAN HOLSTEIN-FRIESIAN ASSOCIATION

EVERETT MILLER, President — MARTIN BUTH, PR., Vice-President
L. P. EMERICK, Secretary

Sale Committee

HAROLD MARION — COE EMENS — MARTIN BUTH, JR.

And that is to run for Michigan to the

MICHIGAN BREEDERS' SALE

East Lansing, Michigan — Nov. 7

Maytag Dictator Fobes Model granddaughter

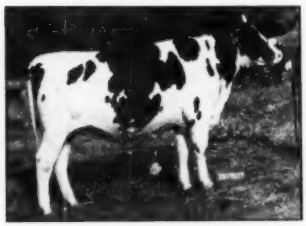

CRESTLYN LAUXMONT JANICE

Bred to Pabst Jessew Pride. Dam has 2 records over 600 fat, one over 794 fat, and as a 4-year-old in 366 days made 4.1%, 800 fat on 2X. She sells with two paternal sisters all bred to same sire.

Daughter of Pabst Governor Lad (GM)

PICKITT ACRES BURKE IRENE (VG)

2y 7m 344d 2X 12,298 Milk 430.9 Fat
3y 10m 354d 2X 14224 Milk 515.2 Fat
Bred to Pabst Senator, a son of Pabst Regal from an 890 lb. fat dam.

We believe if you are looking for outstanding type and production you cannot afford to miss this sale!

PICTURED—A Few of the outstanding Females consigned to the Sale

CONSIGNORS

PICKITT ACRES
LAKEFIELD FARMS
GERALD POEST
MAX KEMPF
G. E. PETERSON
DON STRAUB
STATE PRISON OF SOUTHERN MICHIGAN
IONIA STATE HOSPITAL
BUTH & REISBIG
ROBERT GILES
ROBERT COCKERILL
E. A. HARDY
H. A. MILLER and SONS
V. J. BROWN and SON
P. J. WELL and SON
BURTON MILLER
LAFER FARMS
HYUP FARMS
FLYING A RANCH
WILLIAM WARREN
PAUL MILLER
A. J. O'CONNER ESTATE
GEO. COVERT and SON
RICE BROTHERS
J. E. BURROUGHS
CASCADE FARM
MILLER BROS. Sandusky
ALAN DAVIS
GILBERT DAVIS
MRS. RUTH ROGERS and SONS
CRESTON FARMS
J. W. GILBERT
JOHN W. HICKEY and SON
GLENN CASEY

CRESTVALE TOBSBOY CONNIE

4y 3m 365d 2X 21,100 Milk 734.8 Fat
Her dam has . . .
5y 4m 2X 20,214 Milk 640.4 Fat
6y 8m 365d 2X 21,773 Milk 738.2 Fat
Connie is due at sale time and a 2-year-old daughter sells due just after the sale. You will like this pair.

HICKEY ORMSBY IDA PIETJE

BORN APRIL 10, 1949

She was 5th 3-year-old at Illinois; 9th at Michigan; 12th at Ohio. Bred Feb. 5, 1952 to Browns Master Antony who is out of the "Excellent" Annette with 4 records over 800 fat. Ida's dam has 3 records over 420 fat and 1 over 590 fat, 2 records over 600 fat—all 2X. From Hyup Farms.

S P S M ORMSBY FLORENCE

A 2-year-old daughter of Osborndale Oliver Sir Ormsby who has a 58 lb fat increase on 57 daughters. She is from a cow with 6 records that average 20,743 milk, 656.1 fat with a high of . . . 28,990 Milk 873 Fat at 5y 8m HIR

CATTLE SELECTIONS BY GLENN CASEY

SALE HEADQUARTERS
Kellogg Center at Michigan State College

For Catalogs or Reservations write or wire
GLENN CASEY, Williamston, Mich.

SALES FORCE
C. B. SMITH
LELAND OSBORNE
GLENN CASEY
HERB MILLER, Pedigrees

MORE on the MICHIGAN BREEDERS' SALE

FRIDAY — NOVEMBER 7

at Michigan State College, East Lansing, Michigan

CRESTON E H M ETHEL

A beautiful 2-year-old daughter of Fayne out of Ethel Belle Dutch Master (GP).

4y 331d 2X 15,578 Milk 543.5 Fat
5y 365d 2X 21,813 Milk 701.6 Fat

Will be fresh with calf by Creston Lucky Strike (Gold Medal).

From JOHN W. HICKEY—

A bred 2-year-old daughter of Curtiss Candy Dandy Hark. Bred January 29. Also an open heifer.

From BURTON MILLER—

A 472.8-lb. 4-year-old bred January 23rd.

From IONIA STATE HOSPITAL—

A bred 2-year-old from a 638.5-lb. 3-year-old Dam.

A BRED TWO-YEAR-OLD—

1st Prize Senior Yearling, Oakland 4-H Fair; 3rd at Michigan State Fair in 4-H; 3rd at Ionia Fair. Due just after sale.

HYUP FARMS send—

A granddaughter of Sovereign with 523.6 fat, 11,387 milk on 2X at 3 years; also a 2-year-old daughter of Ambassador (VG) out of a 673-lb. 2-year-old.

GILSTEAD FARMS send—

A 429-lb. 3-year-old bred to Shiawana Talisman Fobes 9th whose dam is "Excellent."

From J. E. BURROUGHS—

3 outstanding bred 2-year-olds. 2 will be fresh before the sale.

ALAN M. DAVIS—

A daughter of Raymondale Inka Boy (plus proven sire). She has 602 fat on 2X as a 5-year-old.

MILLER BROS. (Sandusky)—

A daughter of the plus proven Raymondale Inka Boy with 600 fat at 5 years. Bred January 16th.

From A. N. BROWN—

A Norloch Sovereign Emperor daughter out of a "Very Good" 905-lb. dam. Due just after the sale.

From GEORGE COVERT & SON—

A son of Lucky Strike and a 605-lb. 2-year-old daughter of Creston R A Fashion.

From KNOLLTOP FARMS—

A granddaughter of Dunloggin Lochinvar Prince. Her dam has 477.5 fat as a 3-year-old in 279 days on 2X.

From FLYING A RANCH—

Kelco Billy Ormsby Korndyke daughter, 529.2 fat as a 2-year-old out of a 439-lb. 3-year-old dam. And a good 2-year-old due sale day from a twice 500-lb. dam.

From GERALD POEST of Zeeland—

Come two bred heifers, both from better than 600-lb. dams.

A THREE-YEAR-OLD—

heifer from Lafer Farms due November 13th.

From WILLIAM WARREN—

A top 3-year-old and a good 2-year-old, both due at sale time.

MRS. RUTH ROGERS AND SONS—

Sending a top Pabst Burke Barber (all plus proven) daughter with - - - 3y 4m 2X 365d 15,832 M. 606 F. Fresh with heifer calf.

HARDY FARMS—

A 403-lb. 2-year-old. Bred February 6 to a son of Roamer.

From FRANCES CAMPAU—

A daughter of Chief bred to Creston Lucky Strike.

RICE BROTHERS—

A bred 2-year-old daughter of Master Dunloggin Designer. Due sale day.

From RAYMOND AND MAX KEMPF—

Three outstanding females, 1 fresh, 2 others due just after sale.

From ALTON REANEY—

A Maridale Royal Chief daughter. Due right after the sale.

ROBERT COCKERILL—

A bred heifer that is out of a 460-lb. 2-year-old and bred to a son of the $1800 "Excellent" bull bought in '49 Classic Sale.

From BOB EILERS—

A good 3-year-old and a top bred 2-year-old. Due sale time.

THESE ARE ONLY A FEW OF THE CATTLE THAT YOU WILL FIND IN THIS GREAT SALE.

— Watch Following Pages —

A GREAT PAIR OF HEIFERS, to the
Michigan State Sale

EAST LANSING — NOVEMBER 7

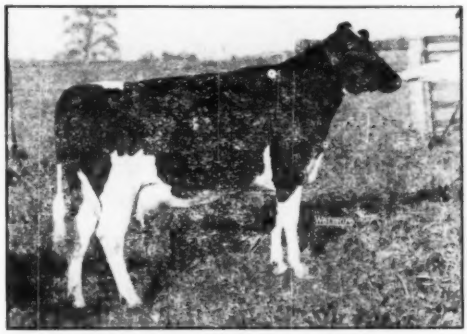

CRESTON E M H ETHEL
Born January 9, 1950

Will be fresh before sale to Creston Lucky Strike.

Sired by Creston Rag Apple Fayne, son of Montvic Rag Apple Chief (GM) and Hillview E H M Fayne, 825-lb. 2X matron purchased by Elmwood Farms for $4,000.

Her dam with records up to 702 lbs. fat, was sired by the famed Woodmaster son, Dunloggin Dutch Master.

A maternal sister to this heifer placed second as a two-year-old at the Michigan State Fair, 1951.

CRESTON PRIDE MABEL
Born July 28, 1950

Will be fresh before sale to Creston Lucky Strike.

This heifer is sired by Creston Pride, son of Chief from the 1000-lb. daughter of Sunbeam Pride Transmitter, Lilly Ormsby Pride Tritomia.

Her dam, the "Very Good" Ingco Mabel Silver Cloud, has three records from 530 to 659 lbs. fat, all on 2X.

SERVICE SIRE
CRESTON LUCKY STRIKE

— HIS WINNING "GET" —

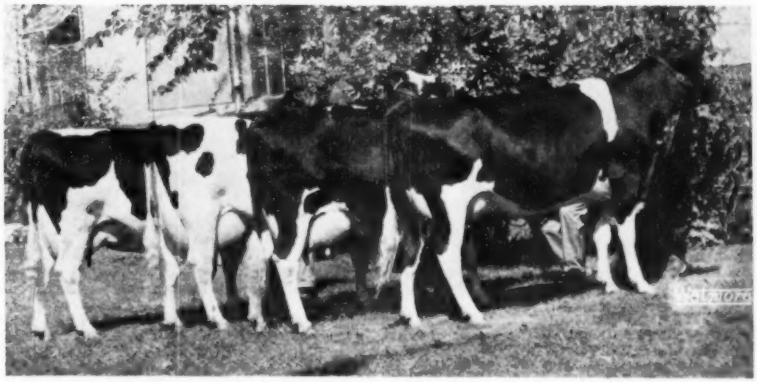

First Get of Sire, Michigan State Fair, 1951-1952

Creston Farms

BUTH BROTHERS
Comstock Park, Michigan

THIS GREAT RAG APPLE COW — AND HER SON

— to the —

Michigan State Sale — November 7

The Dam (selling) . . .

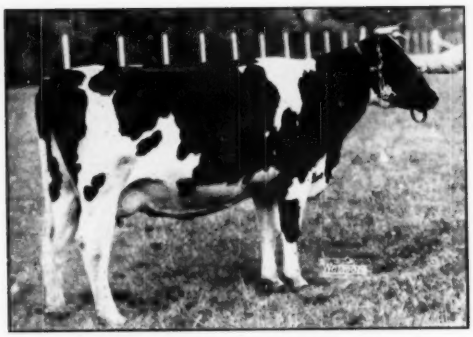

CORLISS RAG APPLE DAISY
"Good Plus"

3y	11,587 Milk	4.5%	523.6 Fat
2y	10,842 Milk	4.6%	474.1 Fat

Sire: GLENROE RAG APPLE SOVEREIGN
7 Dtrs. avg. 15,188 M. 3.6% 549 F.
Dam: RAG APPLE MOUNT VICTORIA (VG)
3y 14,074 Milk 4.0% 573 Fat

. . . And Her Son (Selling)

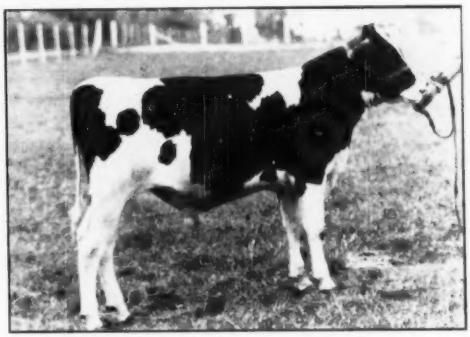

HYUP PIETJE SOVEREIGN
Carrying 10 crosses to J.R.A.P.
His 7 nearest dams average: 17,179 Milk 3.8% 648 Fat
Sire: HYUP RAG APPLE PIETJE SUPREME
Nominated for All-American Junior Yearling
Dam: CORLISS RAG APPLE DAISY (VG)
(Pictured at left)

"Daisy" is due at sale time to Brown's Master Antony, his dam, Brown's Mistress Annette (Ex), 4 records over 800 lbs. fat.

AND THESE TWO ALSO SELLING

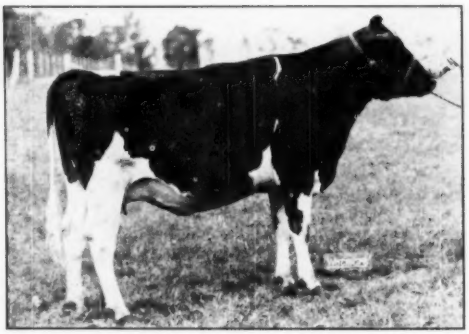

HICKEY ORMSBY IDA PIETJE
Sire: ELBRO RAG APPLE PIETJE
Dam: HICKEY SEGIS IDA ORMSBY
620, 616, 593, 451, 442 and 421 lbs. fat
Due to: BROWN'S MASTER ANTONY
Dam "Ex." 4 records over 800 lbs. fat

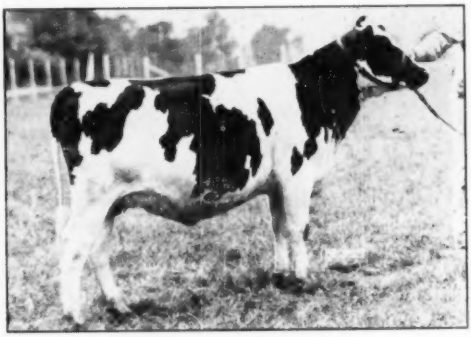

HYUP RAG APPLE ABBEKERK ALICE
Sire: CRESTON RAG APPLE AMBASSADOR
Dam: JOHANNA REX YVONNE
551 and 673 lbs. fat
Due to: HYUP BARON VAR
Dam "VG," 3 records over 600 lbs. fat

HYUP FARMS

Birmingham, Michigan

EVERETT R. MILLER, Mgr.
5610 Coolidge Road

NICK WITTMAN
Herdsman

2430 (118)

To the Michigan State Sale — November 7

One of the Greatest Young Cows Ever to Leave Our Herd

CURTISS CANDY MADCAP LULA (VG)

2y		305d	2X	11,888 Milk	442.4 Fat		AR

2nd high Michigan Honor Roll when made

3y	2m	365d	2X	12,849 Milk	473.6 Fat		HIR
5y	6m	305d	2X	13,543 Milk	564.7 Fat		HIR
5y	6m	365d	2X	14,950 Milk	629.2 Fat		HIR

She is bred to CARNATION PROGRESSOR PERFECTO, son of the Excellent-Gold Medal Hallrose Progressor, 7 nearest dams average 875.2 fat.

On her classification breakdown she has "Ex" in Body Capacity, Rear Udder and Rump. "VG" everywhere else.

A Real Herd Sire Prospect

MILSON'S PROGRESSOR PIEBE

Born January 9, 1952

Dam: Milson's Clothilde Piebe

2y		324d	2X	13,335 Milk	506.8 Fat		HIR
3y		260d	2X	13,130 Milk	489.8 Fat		(Inc)

Her ¾ sister has:

2y		353d	2X	18,020 Milk	676.3 Fat		(Inc)

His sire, CARNATION PROGRESSOR PERFECTO, by Hallrose Progressor (Ex-GM), has 12 classified daughters: 1 Ex, 3 VG, 6 GP, 2 G.

Perfecto's dam:

3y		5m	3X	15,969 Milk	3.8%		610 Fat

Next dam with 805.8 fat, 22,469 milk 305d, 6y.

Buy with confidence from a Progressive Breeders' Registry Herd

1950	22 Cows	558.6 Fat	2X	86.1 Type Score
1951	23 Cows	535.8 Fat	2X	85.7 Type Score

MILSON FARMS of Williamston, Mich. — H. A. Miller & Sons, Prop.

A Governor Lad Daughter to Michigan State Sale

SHE IS SELLING — NOVEMBER 7

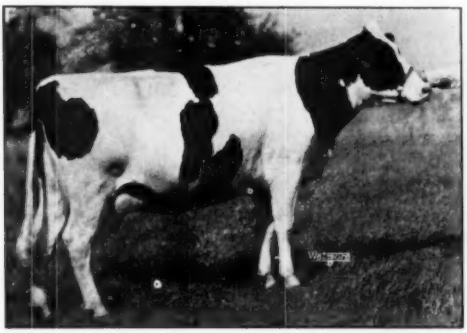

PICKITT ACRES BURKE IRENE

"Very Good"

2y	7m	344d	2X	12,298 Milk	430.9 Fat		
3y	10m	354d	2X	14,224 Milk	515.2 Fat		(sa)

Irene is in calf to Pabst Senator, son of Pabst Regal (Ex-GM), and from an 890-lb. dam from Pabst Farms.

AND HERE IS HER SIRE

PABST GOVERNOR LAD

Gold Medal Sire

He sold for $6500 in the 1950 Classic. A son of Burke from Rosette Ormsby Star Pontiac with 983 fat, 3.7%, 26,559 Milk in 365 days 3X at 7½y.

You tell us the value of her calf — intensely bred on Burke bloodlines.

We invite your inspection of this great cow — one of the top ones to leave our herd for any sale.

PICKITT ACRES — Allegan, Michigan

HARRY PICKITT, Owner — **5 Miles South on M-40** — **JIM CHESTNUT, Manager**

Hope's Son to the Michigan State Sale

Hope's Son . . . . . his Grand Champion Dam

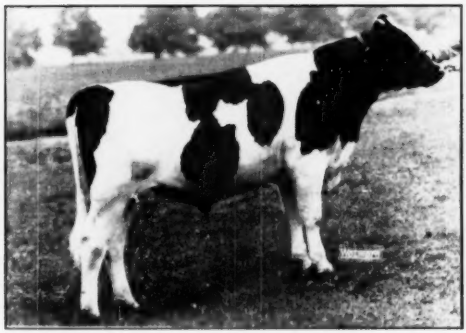

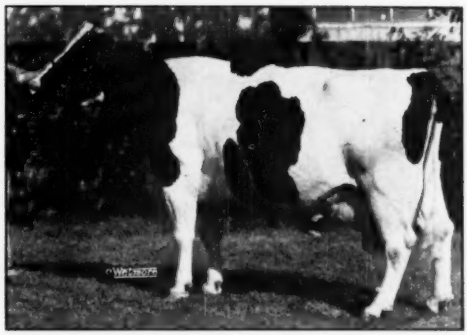

LAKEFIELD CLYDE HILL HOPE (Twin)
His Sire:
CLYDE HILL KING FOBES ROCK
His dam is "Maid" who lost 2 quarters at 2 years yet has over 800 lbs. fat in one record and over 150,000 lbs. milk so far. He has an "Excellent" full sister with over 800 lbs. fat and his granddam is the "Excellent" Funny with over 900 lbs. at 15 years.

SALTFORD HEIGHTS HOPE (Excellent)
Grand Champion Michigan State Fair 1952
Her two latest records—
Sy 0m 2X 24,289 Milk 791.7 Fat (carried twins)
Sy 11m 2X 20,245 Milk 770.8 Fat (15 days to go)
Total—7 lactations in 7 years, all 2X 139,675 Milk 4562 Fat
Granddaughter of Springbank Snow Countess and Dutchland Netherland Calamity, two of Canada's greatest lifetime producers.

HOW CAN YOU BEAT HIS PEDIGREE FOR LONG LIFE, HIGH PRODUCTION?
HE IS WORTHY TO HEAD A GREAT HERD

Lakefield Farms—Clarkston, Mich.

OSCAR WEBBER, Owner — O. F. FOSTER, Manager — KENT MATTSON, Herdsman

---

Grandson of Roamer and Delight

SELLING — MICH. STATE SALE
NOVEMBER 7

ERINDALE RODEE HERCULES

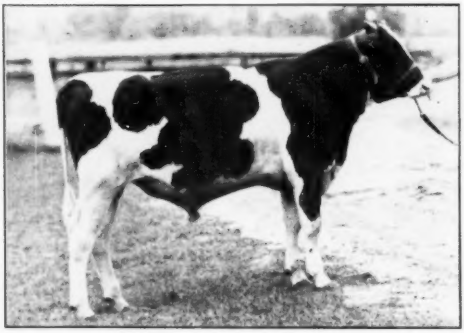

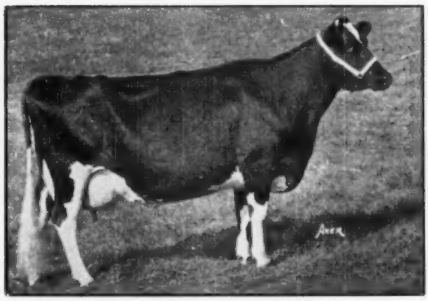

ERINDALE RODEE HERCULES
Sired by Minnow Creek Rodee who sold for $3100 as a calf and is by Pabst Roamer (Ex-GM) from the great National Champion pictured at right.
His dam is one of the good members of our herd and his granddam is a high record cow in the Jack Budd Champion group.

MINNOW CREEK EDEN DELIGHT
"Excellent"
7y 365d 2X 26,975 Milk 4.2% 1123.9 Fat
(National Champion 2X over all ages)
6y 365d 2X 23,344 Milk 4.3% 1002.3 Fat
Full sister to "Repeat," National Champion for milk with 35,250 lbs. of 3.5% milk on 3X at 4½y with 1230.2 lbs. fat.

Here Is ERINDALE BREEDING at Its Best

A. J. O'CONNOR ESTATE — Swartz Creek, Michigan

A Great Pair to the Michigan State Sale, Nov. 7

A Granddaughter Selling

KELCO KORNDYKE PIEBE 2d

5y	365	3X	30,495	1013.1
3½y	365	3X	26,131	855
2½y	365	3X	23,196	791.4

Sold for $2100 in 1944.

FLYING A ORMSBY POSCH

BORN OCTOBER 29, 1948

2y	8m	305d	2X	12,140 Milk	473.0 Fat
2y	8m	355d	2X	13,410 Milk	529.2 Fat

A daughter of Kelco Billy Ormsby Korndyke (Very Good) whose proof is:

19 Daughters	(24 Rec)	16,379	3.2	526
19 Dams	(57 Rec)	12,923	3.4	443
Difference		+3,456	—.2	+83

She is in calf to SHIAWANA COLANTHA TALISMAN from the great Jay Bowlby herd.

THINK OF THE PRODUCTION BRED INTO THIS PEDIGREE !

ALSO SELLING — A beautiful 2-year-old bred February 3, 1952, to Shiawana Colantha Talisman. Her dam has 545.9 fat from 15,650 lbs. of milk in 305 days 2X as a junior 3-year-old.

BID LAST ON THIS PAIR AT THE 43d SEMI-ANNUAL MICHIGAN STATE SALE

FLYING A RANCH

OVID, MICHIGAN

DR. A. L. ARNOLD
Owner

WESLEY HAZELE & SON
Operators

Two Bred Heifers to the Michigan State Sale, Nov. 7

Her Dam Has 873 Fat

SPSM ORMSBY FLORENCE 3253631
By Osborndale Oliver Sir Ormsby (Silver Medal Type Sire) and from a dam with 873 lbs. fat! Consigned by the State Prison of Southern Michigan

Her Dam Has 638 Fat

IONIA PRINCE RAUWERD 3381338
This nice one is from a dam with 638 lbs. fat at 2 years. She is vaccinated with M Vaccine and due in December. Consigned by Ionia State Hospital.

THESE HEIFERS ARE REAL FOUNDATION MATERIAL

Michigan State Institutional Herds

B. DALE BALL, Coordinator — State Office Building — LANSING 13, MICHIGAN

Atlantic Rural Exposition—

(Continued from page 25)

animal. The quality in this class was exceptionally good.

In the four year old class Sunrise Dairy Farms showed the first prize animal, Forsgate Montvic Piebe Grace, a smooth black heifer showing lots of dairy character and a very well-balanced udder. The second prize cow, Ifert's Hickoryvale Della Dora, another cow outstanding in dairy character, but lacking the smoothness of the first prize animal. Allie Messer's Kitty Helen Ormsby, showing dry, was at a disadvantage in this class.

This was probably the best aged cow class that has ever walked through the ring at the Atlantic Rural Exposition, with some 18 head being present. It certainly crowded the show pavilion and was to produce the Grand and Reserve Grand Champion Females of the show. The class was outstanding in the aspects of dairy character, and uniformly good udders. First in this class went to Ira Ifert & Son's Hickoryvale Della Rae, a truly outstanding cow with a tremendous body and smoothness of udder. Second went to Hickoryvale Della Bonny, a close placing with a cow not quite so nice over the shoulder, nor having quite the fore udder of the cow placing above her. Third went to Greenbriar Stock Farm of Lewisburg, West Virginia on Sadie Glorious Piebe, a great bodied and ribbed dairy cow with an excellent rump but lacking the udder of the two animals above her. In fourth place, Valdessa Piebe Fobes, shown by Allie Messer fitted in very nicely behind the first three animals. In the best udder class, once again Ira Ifert & Sons came through with the grand champion cow, Hickoryvale Della Rae, placing first; Hickvale Pearl Della Bonny placing second; and Allie Messer's three year old, Myrtledale Thelma Posch placing third; and Hickoryvale Della Star, shown by Ira Ifert & Sons, fourth.

The tremendous production exhibited by these cows was shown by the length of time required in the milk-out, consistently good udders being one of the high spots in this regional show.

In the group classes, Ira Ifert & Sons did not have to move from first place in Dairy Herd, Best Three Females, Get of Sire, and Produce of Dam, in which he used his four great Curtiss Candy Della Lad daughters. In the get of sire class, the get of Curtiss Candy Della Lad was first, with Allie Messer showing a get of Fobes Netherland Ormsby Korndyke, a bull which is in service in the Virginia Artificial Breeding Association. Third went to the Round Oak Farm, with the get of Montvic Pathfinder Prize Taker and fourth went to Purnell Friedel.

Awards were as follows:

Bull Calf:
1—Hawthorn King Wayne Regal, Sunrise Dairy Farms, Gaithersburg, Md.; 2—Hickoryvale Admiral Chip, Ira Ifert & Sons, Middletown, Md.; 3—Rolling Knoll Admiral, Greenbriar Stock Farms, Lewisburg, W. Va.; 4—Hickoryvale Admiral Woodmaster, Sunrise Dairy Farms; 5—Kinloch Rag Apple Darkmaster, Temple C. Slaughter, Culpeper, Va.; 6—Nockdair Imperial Double Lad, Baird Bros., Waukesha, Wis.

Junior Yearling Bull:
1—Friedel Imperial Emperor Billy, Purnell Friedel, Viola, Del.; 2—Nockdair Imperial Hays Lily, Baird Bros.; 3—Delwood Lynn Highboy, J. Clyde Jones, Trinity, N. C.

Senior Yearling Bull:
1—Larro Apex Glory, H. A. Young, Manassas, Va.; 2—Flatlick Pabst Hartog, Margie Ann Sutpin, Chantilly, Va.

Two-Year-Old Bull:
1—Rag Apple Springbank Doak, J. Clyde Jones.

Aged Bull:
1—Round Oak Montvic P. F. General, Round Oak Farms, Purcellville, Va.; 2—Brookledge R. A. Wonder Jay, F. G. Remsburg, Middletown, Md.; 3—Vilburke Genius, Greenbriar Stock Farms.

Junior Champion Bull:
Friedel Imperial Emperor Billy, Purnell Friedel.

Senior and Grand Champion Bull:
Round Oak Montvic P. F. General, Round Oak Farm.

Junior Yearling Heifer:
1—Hawthorn King Wayne Glory, Sunrise Dairy Farms; 2—Kinloch Sovereign Creamelle, Temple C. Slaughter; 3—Hawthorn King Wayne Melody, Sunrise Dairy Farms; 4—Round Oak

Fall Breeding Season Is Here!

We can furnish bulls for heavy service or light service, from dams with very good records.

Every young bull we offer will be of Rag Apple breeding or from a combination of Rag Apple.

Please state your general requirements, also your preference as to bloodlines . . .

Sovereign
Marksman
or Chieftain

D. E. OGDEN Owner — W. W. LYNN Mgr.

Glenoden Farms

Mountainville, (Near Cornwall on Hudson) New York

Charles A. Dawes 3rd Annual Sale

50 REGISTERED HOLSTEIN CATTLE

T. B. Accredited, Blood Tested and eligible for shipment anywhere except Penna.
and Calfhood Vaccinated

MONDAY — OCTOBER 27

Sale Under Cover — Starts at 11 a. m.

KIRKLAND — ONEIDA COUNTY — NEW YORK

Just off Route 5 on County Road from Kirkland to Clinton, and on what is known as the Mihm Farm, 10 miles west of Utica, N. Y.

BUYERS IN PREVIOUS TWO SALES REPORT OUTSTANDING ACHIEVEMENTS ON ANIMALS OBTAINED FROM MR. DAWES —

The First prize Produce of Dam, New York State Fair, 1952 were purchased in the Dawes Sale last year. Orson Smith who showed them said at the fair, they were the best Produce he had ever shown.

Another cow purchased at the First Dawes Sale is making a record of about 600 lbs. fat on 2X milking this year.

MANY SISTERS OF THE GREAT FIRST PRIZE PRODUCE OF DAM AT N. Y. STATE FAIR

WILL SELL—

Many beautiful daughters of **Pioneer Pathfinder Ormsby Jan,** the sire of the 1st Prize Produce at N. Y. will sell.

At the Yates Dispersal purchased two great young bulls—one from the 939-lb. Lily Belle Posch—the other from the famous Mercena family—and ten young heifers were also purchased in the Dispersal of that great herd. The blood of these animals appears throughout the present Dawes Herd.

ALL STRICTLY FRESH OR CLOSE SPRINGERS, MAJORITY ARE FIRST CALF HEIFERS, SIRED BY A RICHLY BRED BULL OF MONTVIC RAG APPLE MARKSMAN BREEDING, WITH LARGE, HIGH TESTING LIFETIME RECORDS FOR GENERATIONS.

BE SURE TO ATTEND THIS SALE — AND BUY THE SAME SATISFACTION THAT THE PURCHASERS IN THE FIRST TWO SALES HAVE OBTAINED

NOTE: BREEDERS EVERYWHERE. Come to this sale on Monday, October 27, and then go with us to Shaker Farm Dispersal at Windsor on October 29—from there to the Charles Wallace Dispersal at Warwick on October 31, and thence to the Howell Dispersal, North Branch, N. J. on November 1.

SPEND A PROFITABLE WEEK — MAKE YOUR SELECTIONS FROM THESE 300 HEAD

R. AUSTIN BACKUS
Sale Manager and Auctioneer
Mexico, N. Y.

CHARLES A. DAWES
Owner
Kirkland, N. Y.

Montvic P. F. Charity, Round Oak Farm; 5—Hayland Design Susanna, Peggy Adams, Harrington, Del. 6—Successor Segis Gloria, Greenbriar Stock Farms.

Heifer Calf:

1—Fair Hill Master Echo, Edwin Fry & Son, Gaithersburg, Md.; 2—Ormsby Starlight Helene, Roberta Messer, Gaithersburg, Md.; 3—Grassy Meadows Empress Doris, J. W. Cummings & Sons, Guilford College, N. C.; 4—Korndyke Netherland Creator, Allie Messer, Gaithersburg, N. C.; 5—Hickoryvale Admiral Gem, Ira Ifert & Sons; 6—P. A. Mistress Posch Foxy, Janice Palmer, Olney, Md.

Junior Champion Female:

Smithland Madamoiselle Piebe, Lundale Stock Farm, Lewisburg, W. Va.

Senior Yearling Female:

1—Smithland Madamoiselle Piebe, Lundale Stock Farms; 2—Fair Hill Della Ruby, Edwin Fry & Son; 3—Prilly Segis Helene, Allie Messer; 4—Friedel Imperial Governor Linda, Purnell Friedel; 5—Abbeyton Holeda, Roberta Weller, Germantown, Md.; 6—Ron Lee Hellion Best Lady, Guy B. Montgomery, Ronceverte, W. Va.

Junior Get-of-Sire:

1—Get of Golden Dairy King Wayne, Sunrise Dairy Farms; 2—Get of Oostie Imperial Joe, Purnell Friedel; 3—Get of Osborndale Sir Molly Lochinvar, Guy B. Montgomery.

Two-Year-Old Heifer:

1—Monocacy Meadows Marvel, Royd R. Smith, Frederick, Md.; 2—Round Oak Montvic P. F. Lassie, Round Oak Farm; 3—Flatlick Sunbeam, Margie Ann Sutpin; 4—Monocacy Meadows Hazel, Greenbriar Stock Farm; 5—BONC Fobes Cleo Jolan, Baptist Orphanage of N. C., Thomasville, N. C.; 6—Logwood Nugget Maizie, Sunrise Dairy Farms.

Three-Year-Old Heifer:

1—Myrtledale Theland Posch, Allie Messer; 2—Round Oak Montvic P. F. Cynthia, Round Oak Farm; 3—Nancy Bess King AB, Allie Messer; 4—Grassy Meadows Carnation Bess, J. Clyde Jones; 5—Brooklodge Mystic Annette, Frank G. Remsburg; 6—Lochinvar Rag Apple Glenna, Guy B. Montgomery.

Four-Year-Old Heifer:

1—Forsgate Montvic Piebe Grace, Sunrise Dairy Farms; 2—Hickoryvale Della Dora, Ira Ifert & Sons; 3—Kitty Helen Ormsby, Allie Messer; 4—Elect Fobes Bess Burke Rag Apple, Greenbriar Stock Farm; 5—Wipledale Posch Pauline Prilly, C. E. Graham, Linwood, N. C.; 6—Ormsby Fobes Design, Margie Ann Sutpin.

Aged Cow:

1—Hickoryvale Della Rae, Ira D. Ifert & Sons; 2—Hickoryvale Pearl Della Bonny, Ira D. Ifert & Sons; 3—Sadie Glorious Piebe, Greenbriar Stock Farm; 4—Valdessa Piebe Fobes, Allie Messer; 5—Hickoryvale Della Star, Ira D. Ifert & Sons; 6—Ophelia Successor Glorious Piebe, Greenbriar Stock Farm.

Senior and Grand Champion Female:

Hickoryvale Della Rae, Ira D. Ifert & Sons.

Reserve Champion Female:

Hickoryvale Pearl Della Monney, Ira D. Ifert & Sons.

Dairy Herd:

1—Ira D. Ifert & Sons; 2—Allie Messer; 3—Guy B. Montgomery.

Best Three Females:

1—Ira D. Ifert & Sons; 2—Greenbriar Stock Farms; 3—Round Oak Farm; 4—Guy B. Montgomery; 5—Purnell Friedel.

Senior Get-of-Sire:

1—Ira D. Ifert & Sons on Get of Curtiss Candy Della Lad; 2—Allie Messer; 3—Round Oak Farm; 4—Purnell Friedel; 5—Guy B. Montgomery.

Produce-of-Dam:

1—Produce of Royal Progressor Pearl, Ira D. Ifert & Sons; 2—Produce of Spotlight Sadie Glista, Guy B. Montgomery; 3—Produce of Brooklodge Burke Knight, F. G. Remsburg; 4—Produce of Abbekerk Prilly Helene Korndyke, Allie Messer; 5—Produce of Gloria Segis Piebe, Greenbriar Stock Farm; 6— Produce of Douglas Rag Apple Glee, Guy B. Montgomery.

Best Udder:

1—Hickoryvale Della Rae, Ira D. Ifert & Sons; 2—Hickoryvale Pearl Della Bonny, Ira D. Ifert & Sons; 3—Myrtledale Thelma Posch, Allie Messer; 4—Hickoryvale Della Star, Ira D. Ifert & Sons; 5—Round Oak Montvic P. F. Lassie, Round Oak Farm; 6—BONC Patsy Jolan, Baptist Orphanage of N. C.

Premier Breeder:

Ira D. Ifert & Sons.

Premier Exhibitor:

Ira D. Ifert & Sons.

State Herds:

1—Maryland; 2—Virginia; 3—West Virginia; 4—North Carolina; 5—Delaware.

De Grand

Is Not Betraying

Our Confidence

We have always had utmost confidence in MINNOW CREEK EDEN DE GRAND because we know of no other bull with a greater background for a great sire. And now his daughters are coming through.

One of his oldest and first daughters to come into production is LADY LILLIE DE GRAND 3255242, owned by Ivan Meeker, Burnettsville, Ind. She was born December 26, 1949 and freshened March 10, 1952. Her production so far is - - -

193 days	9844 M.	3.75%	369.7 F.	2X

Her dam's production at the same age - - -

193 days	9025 M.	3.3%	296.9 F.	2X

Both dam and daughter produced under very similar conditions, just good farm care with practical 2X milking.

The De Grand daughters have the general type, dairy character, udders, production and test that good cow men like.

DE GRAND'S Conception Rate Is Very Good and we will be able to furnish excellent quality semen to our customers during the months of heavy breeding that are approaching. The following is taken from a letter recently received from one of our most distant customers:

"The semen has been arriving in fine shape . . . The cow (837) wasn't bred until September 8 but the semen (collected September 1) still had very good motility . . . We are well pleased with the conception rate so haven't any doubts about her conceiving."

This letter was from the manager of a large herd where they have now bred four of their top cows, with the hope of getting bull calves for herd sires.

NOW IS A GOOD TIME TO MAKE ARRANGEMENTS

For Fall and Winter Breeding

Write us your needs. We can give good shipping service to most points from Coast to Coast.

Minnow Creek Farms

HARRY R. ROSENBURY & SON **ROCHESTER, INDIANA**

YOUNG HOLSTEIN BREEDER HONORED

Kenneth H. Yearick, Mill Hall, Clinton county, Pa. has been declared the winner of a special award from the Pennsylvania State Grange for outstanding 4-H Club work, particularly as a leader.

In addition to nine years in 4-H, during which he has completed 20 projects, Kenneth for the past two years has handled the leadership of his Nittany Valley 4-H Club, relieving the club leader who became ill, and carrying on with conspicuous success.

Farming with his father he helps operate the 232 acre home farm and rents 100 acres himself for his purebred dairy and livestock operations. He breeds purebred Holstein cattle, Shropshire sheep and Poland China swine. He is active in Grange and church work of his community, and has attended three short courses of Pennsylvania State College.

4th Annual

Monroe-Livingston Club Sale

SATURDAY — 12:30 p. m. — NOVEMBER 1

At the Dr. Andrew's Farm on Route 15, 1½ miles north of East Avon; just off Route 5 and 20; 15 miles south of Rochester, N. Y.

Again presenting a splendid selection of Monroe and Livingston Counties' Finest Registered Holsteins. A choice consignment of high record fresh cows, springers and bred heifers from the heart of the Genesee Valley Country, famous for Quality Holsteins.

SELECTIONS BY ADRIAN PERSONIUS

HARRIS WILCOX
Auctioneer & Sales Mgr.
Bergen, N. Y.

RALPH ASH,
Henrietta, N. Y.
PETER SINCLAIR,
LeRoy, N. Y.
Sale Chairmen

Our 4th P. B. R. Award

We had the first PBR herd in Ohio, in 1939. We have developed two Gold Medal Sires. For many, many years we have followed a testing, showing, classification program, as a farmer-breeder, earning our living on our farm.

This month we offer an unusual herd sire opportunity

A service age son of POND GATE OVATION MODEL, our herd sire by "Ovation," and from Miss Pride Model Lass. The dam is Rose Front Challenger Ina with:

Jr. 2	289d	9453	525.8
Jr. 3	263d	13087	596.7

Due again in October as a Jr. 4-yr-old. Calf about ¾ black, well marked, well grown, worthy of a chance in a good herd. Modestly priced.

ROSE-FRONT FARM

L. E. BOERGER — IRWIN, OHIO

PICTORIAL PROOF!

TWO DAUGHTERS OF
ZELDENRUST PONTIAC CORNUCOPIA 953849

These two daughters were both purple ribbon winners at the Central Ohio B & W Show in 1952.

The 1st 9 daughters of this sire average 555 lbs. fat, 305d, 2X, with 14860 lbs. of 3.77% milk. The white cow above made 479 lbs., 4.1% at 2y. The black one is now making over 600 lbs., 2X, 305d, at 2y.

SEVERAL SONS FOR SALE—calves to service age, from high record dams, priced reasonably. Write for details.

OAKTON FARMS

HAROLD MONTGOMERY, JOHNSTOWN, OHIO
4½ miles N. E. of Johnstown
On County Road 15, just off U. S. 62
T. B. and Bang's Negative - Vaccinated - 2X Milking

A Marksman Double Grandson

Our Second Bond Haven Bull

BOND HAVEN MASTERMARK EMBLEM 1156107
(Owned Jointly with Stone Haven Farm)

Born March 19, 1951

A son of Bond Haven R A Mastermark, who is a son of Marksman from the 894-lb. 4.67% 3X 2-yr-old daughter of Sovereign.

Mastermark is a paternal brother to the $40,000 Glenafton Killarney; the $17,600 Glenafton Laurel Brownie (VG) and the twice All-American and All-Canadian Glenafton R. A. Alert (XXX). Two Mastermark daughters have sold in public sale for over $1,000.

Emblem's dam is Bond Haven Rag Apple Grace, a Marksman daughter with 4½y 365d 3X 17626 M. 3.69% 651 F.

Emblem is bred very much the same as our plus-proven sire, Bond Haven Sovereign Masterpiece, son of Rowsdale Rag Apple Sovereign from a VG 974-lb. daughter of Marksman.

WIGHTWICK FARMS

PAUL G. LONGENECKER, Owner

R. D. 1 STRASBURG, PENNSYLVANIA

FAMOUS SHAKER FARM

Wednesday — October 29

100 Registered Holsteins

HEALTH: Herd T. B. Accredited, negative to blood test, eligible for any state including Pennsylvania, many calfhood vaccinated.

LOOK AT THIS HIGH AVERAGE: IN DHIA ON 2-TIME MILKING
Average for last 3 years is 502 lbs. fat per year—almost unheard of on 2-time milking with average farm care, and with 14,500 lbs. on nearly 50 cows—many in heifer form.

THIS WONDERFUL PRODUCING HERD CONSISTS OF:

— 44 Cows, many fresh and close—what cows they are!

— 15 Heifers, due soon, from high record dams

— 38 Yearlings and Heifer Calves from many high record cows that sell. Dams have records up to 803 fat on 2X.

— 3 Bulls from great record cows and by proven sires.

DAUGHTERS OF THESE SIRES

(all going at your price)

9 by **CHIEFTAIN ORMSBY FOBES**, whose 17 daughters average 458 lb., 3.9%; he by the famed MONTVIC CHIEFTAIN 7th from an 801 lb., 4.1% daughter of SIR BESS ORMSBY FOBES DEAN.

4 by **CARNATION INKA EMPEROR**, highly proven son of GOVERNOR OF CARNATION from 931 lb., 4% daughter of 974 lb. famous HAZELWOOD brood cow at Carnation.

6 by **SIR MODERATOR DESIGN**, proven son of DUNLOGGIN DESIGN from 5 time, 700 lb., "Excellent" cow of Overbrook Farms fame.

High Record Daughters of:

INKA SUPREME POSCH, CARNATION PEERLESS FAYNE, CARNATION HAZELWOOD KORNDYKE LAD, DUNLOGGIN MASTER EDUCATOR, WOOSTERDALE CAVALIER ORMSBY FOBES.

THIS GRAND COW SELLS

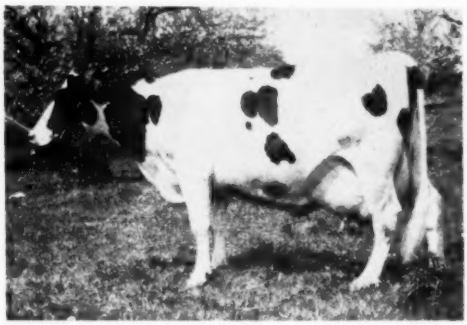

SHAKER FLEUR 2504909
"Very Good"

6y	349d	2X	20,470 Milk	725 Fat

(other large records)
Has averaged 86 lbs. daily in her first 93 days of present lactation. 3 daughters and a son selling, he by CHIEFTAIN ORMSBY FOBES.

A RECORD BREAKING STATEMENT—

45 Daughters of dams from 14,310 lbs. up to 21,000 lbs. of milk on twice-a-day milking are in this dispersal

NOTE:
The Shaker Farm is for sale privately — a very productive, ideally located, profitable farm.

HERD DISPERSAL . . .

1 mile north of **WINDSOR, Broome County, N. Y.,** on Route 79, and WINDSOR is on Route 17;
12 miles east of Binghamton, easy to reach from Pennsylvania and New Jersey

THESE HIGH RECORD COWS SELL IN THIS SUPER PRODUCTION DISPERSAL

(all strictly twice-a-day milking)

WAWAKA COLANTHA FOBES	**6 years**	**18,808 Milk**	**733 Fat**
SHAKER FLEUR	**6 years**	**20,470 Milk**	**725 Fat**
BANOSTINE ORMSBY CARN FAYNE	**4 years**	**20,840 Milk**	**712 Fat**
MARSDALE ORMSBY JOY	**6 years**	**19,520 Milk**	**702 Fat**
COBBLESTONE HARTOG SYLVIA	**9 years**	**16,870 Milk**	**701 Fat**
SHAKER MAYFLOWER	**9 years**	**17,520 Milk**	**694 Fat**
DRUMLOCHY VIDA	**8 years**	**17,710 Milk**	**682 Fat**
TUSCANAIR LENA	**7 years**	**17,234 Milk**	**672 Fat**
MODEL ORMSBY POSCH PONTIAC	**6 years**	**18,394 Milk**	**658 Fat**

7 more from 610 lbs. up to 651 lbs. fat, from 15,000 lbs. up to 19,410 lbs. milk!

THESE ARE POSITIVELY SENSATIONAL PRODUCERS — Nearly all have daughters selling. 11 Daughters of dams that have produced over 20,000 lbs. milk on 2X selling.

LOOK AT THIS DAM AND DAUGHTER

HERE IS THE DAM . . .

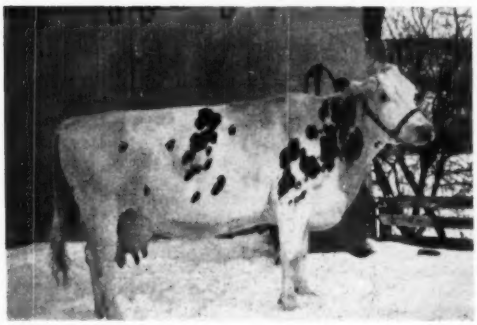

MARSDALE JOY LYONS 2143955
Classified "Very Good" at 13 years
11y 365d 2X 24,240 Milk 803 Fat
(Many more large records)
100,000 lbs. milk in 5 lactations after 8 years old. Dam of Marsdale Ormsby Joy (see picture) with 702 fat. Also dam of the Herd Sire, SHAKER FARM ALMA PANDA who has 21 daughters in this dispersal. She has many descendants selling.

. . . AND HERE IS THE DAUGHTER

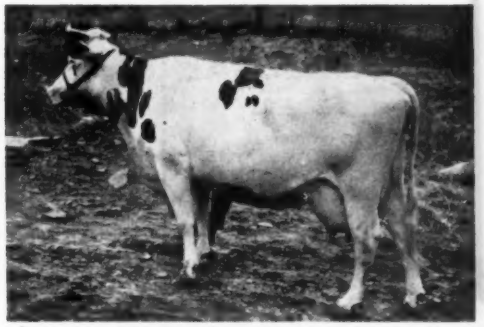

MARSDALE ORMSBY JOY 2707396
6 years 368d 2X 19,520 Milk 702 Fat
(Many more large records)
Her dam (see left) has 24,240 milk with 803 fat, **also 2X.** 3 daughters also selling.

SALE MANAGER'S STATEMENT—

Thomas Patton, the owner of Shaker Farm herd, used uncanny judgment in the selection of his foundation cows and willingly paid top prices for the best cows he could buy.

By mating these beautiful high-record cows with prominent proven sires, Mr. Patton offers you many animals of destined sensational production.

Wherever you may live, regardless of distance, these animals will please you, and I urge you to atttend.

R. AUSTIN BACKUS
Sale Mgr. & Auct. — Mexico, N. Y,

ATTRACTIVE CATALOGS AT RINGSIDE

THOMAS PATTON
Owner — Windsor, N. Y.

8th
Annual

South Central Minnesota

HOLSTEIN SALE

November 8
Saturday

In Heated Colosseum
At Fairgrounds

NEW ULM
MINNESOTA

65
Registered Holsteins

TOP QUALITY FEMALES
All Ages

MANY COWS AND BRED HEIFERS

CHOICE YEARLINGS

CALVES
For Club Work

Write for catalog - - -

LYLE HOHENSTEIN
Vernon Center, Minn.

Auctioneer:
RUBEN SCHWERT, Fairbault

Pedigrees:
G. R. MELIN, Minneapolis

Ringman:
HARVEY SCHWARTZ, Waukesha

The Fourth Dimension—

(Continued from page 27)

extending the productive and reproductive life of a really good animal. That quality must be bred into them. It takes time and effort and some degree of good fortune to accomplish this.

Purebred dairy cattle breeders provide the "superior germ plasm" for the dairy industry. They hold the greatest stake in cattle breeding and they establish the ceiling for genetic improvement. They stand to profit most by this fourth dimension.

The production of superior germ plasm is now so important to the genetics of all cattle that purebred cattle breeding associations should conduct surveys and from their findings, establish banks of cow families that are known to hold the best germ plasm. The very best of this germ plasm should be conserved for the specific purpose of raising the genetic ceiling of cattle. Unless this is done, there will be a profound tendency to erode our best germ plasm into the pool of mediocrity.

Now, back to our story. Only yesterday, the writer stood in front of cow Herd No. 689, registered Illini Illadoga Creator Clara 1836498, (we assign a permanent herd number when a heifer comes into milk) and tried to decide which front leg had been broken. It probably was the left one. Now in her 17th year, this cow that was saved by a plaster of Paris cast has unfolded quite a history. She has twice been classified excellent. She has consecutive records of 23,892 pounds milk, 882 pounds fat and 24,864 pounds milk, 921 pounds fat. In her first five lactations, she produced 102,984 pounds milk and 3,738 pounds fat.

Furthermore, her dam, Herd No. 571, has a record of 23,181.6 pounds milk and 851 pounds fat. She too has two consecutive lactations above 22,000 pounds milk and 800 pounds fat, and in six lactations she had produced 113,2766 pounds milk and 4,119 pounds fat.

Even her grand dam, Herd No. 377, registered Illini Homestead Piebe Agnes 1033688, has a record of 23,193 pounds milk and 743.4 pounds fat and during her productive life she made 11,267 pounds milk and 3,756 pounds fat, making three generations of 100,000 pound cows thus providing excellent evidence of the maternal inheritance for production. But this family inherited also other badly needed qualities in dairy cattle. They possessed fertility and longevity.

For instance, the grand dam, Herd No. 377, had four daughters. Three of them produced over 100,000 pounds milk each. The fourth was sold as a young cow for breeding purposes.

The dam, Herd No. 571, produced five daughters. The lowest mature production of any one of the five was 16,413 pounds milk and 577 pounds fat. The average for the five daughters was 19,981 and 697 pounds fat.

The cow, Herd No. 689, surely needed the fourth dimension to contribute her quota of five daughters, which she has done. She had produced five sons and lacked one day of being seven years and eight months of age before her first heifer calf was born. That daughter classified Good Plus is still in the herd and she now has approximately 90,000 pounds of 4% milk to her credit and is currently milking 70 pounds daily on 2X. The second daughter of 689 may have been her best one, but due to a breechy scrub bull owned by a neighbor she calved at one year and eight months of age. In spite of that terrific handicap which included a calving injury, she produced 11,111 pounds milk containing 402.6 pounds fat and classified Very Good. She never had another calf. The last daughter of 689 to calve freshened June 5, 1952. She is a real prospect and is milking 60 pounds daily on 2X. It will take more years for the younger daughters coming on to complete this story. Incidentally, the old cow herself is safe in calf again. This cow and her immediate ancestors constitute examples of the fourth dimension in action.

Such cows, and others like them, contribute a bank of germ plasm that ought to be filed for future cattle improvement. Lifting the ceiling of cattle is in the hands of purebred dairy cattle breeders. Unless the ceiling continues to rise from generation to generation, dairy cattle breeding will become a matter of pushing the peaks into the valleys. When there are no longer any peaks with which to fill the valleys, we shall then have lost our greatest opportunity to produce superior cattle.

I appeal to you. Let us not tarry any longer in starting this bank of superior germ plasm. Therefore, if you have any ideas on the value of or on a procedure to capture this information, I should like to hear from you.

Announcing — — Complete Dispersal at Auction

PLAINVIEW FARM HERD of 75 Registered Holsteins

Monday, November 24, 1952 at Memphis, Tennessee

(Pictures and Complete Details Next Issue of WORLD)

RAYMOND SKINNER, Owner

Sale Managed by - - - JOHN W. COLEBANK

4233 Highway 51-N MEMPHIS, TENNESSEE Telephone 8-6165

— Catalogs on Request —

High Producers — Show Cows — Established Cow Families

DR. PAUL E. PIFER

Dr. Paul E. Pifer, well known physician and Holstein breeder of Kenosha, Wisconsin died September 27 of leukemia at the Mayo Clinic, Rochester, Minn. He was 57 years old. He had been ill for about a year. Highly respected as a physician by patients and medical men, he had found relaxation in his farm and Holstein herd and in affairs of the Holstein industry. Raised on a Pennsylvania farm, he had acquired the farm near Kenosha about 12 years ago and was building a herd of exceptional quality. He was active in the affairs of the Kenosha County Holstein Association, serving currently as its vice president and was also much interested in the state association, heading the local committee for the 1950 state convention at Kenosha. He was building his herd on the blood of Dunloggin Mistress Queen having developed her well-known son, Creston Grand Master, who was proving to be a most successful sire.

He is survived by his wife, Phyllis, a son, Paul, 12, and a daughter, Ruth, 15. It is planned to continue the herd which numbers about 50 head. Dr. Pifer had recently purchased a young herd sire from Harden Farms to provide line breeding on the daughters of Creston Grand Master and had been planning to sell the Grand Master bull. The estate will carry out this program in the Blue Ribbon Sale next month.

DR. O. S. LANGWORTHY

Dr. Orthello S. Langworthy, long-time practicing physician and civic leader of Hamilton, N. Y., formerly prominent as a Holstein breeder, died recently at Baltimore, Md. He was 86 years old, and had retired from active practice in 1949. His father, Holland Langworthy, was a charter member of the Holstein-Friesian Association of America and Dr. Langworthy himself maintained a registered Holstein herd for many years. He was the breeder of Matador Twist Minette 4th, whom he sold to Idaho and who later became the dam of Matador Segis Walker and Segis Walker Matador, foundation sires of the Carnation herd in Washington.

Dr. Langworthy is survived by one son, Dr. O. R. Langworthy, of Baltimore, Md.; two sisters and two grandchildren.

T-SHIRT SIZES EXPANDED

Pencil Specialty Co., Inc., 810 Monroe Street, Hoboken, New Jersey, now handling the Holstein T-Shirts under the cooperative arrangement with The Holstein-Friesian Association of America, announces that in response to requests from breeders, sizes for T-Shirts have been expanded.

T-Shirts are now available in 9 sizes as follows:

Men's sizes—large 42-44; medium 38-40; small 34-36

Boy's sizes—large 14; medium 12 small 10

Juvenile—large 6 yrs. medium 4 yrs. small 2 years

Thus, it is now possible to outfit the entire family in Holstein-T-Shirts from the man of the house to the baby.

These sizes do not show in the catalog by Pencil Specialty and it is suggested that all breeders interested in shirts make note of the sizes available. Shirts are available through Pencil Specialty at $1.00 each.

MEXICO EXPOSITION DATES CHANGED

A letter from Sr. Casimiro P. Flores, Monterey, N. L., Mexico, informs us that the dates of their eighth Livestock and Agricultural Exhibition have been changed to December 7-14 on account of a conflict in dates with another district show. News of this interesting exposition appeared on Page 65 of the October 4 issue.

Booker's Sales Service
W. G. BOOKER, Sales Manager
Box 5488, State College Station
Raleigh, North Carolina
COMPLETE LIVESTOCK SALES SERVICE

NUWAY—HELBON CALVES
By our junior herd sire, RIDGELY HELBON IMPERIAL, son of Amcana Helbon (by the Woodsman son of Joya Delight of Baker Farm, and out of Faith of Baker Farm (EX), 762 fat, 4.1%). Dam of our sire is Nuway Imperial May 2d, 20317 M., 4%, 809.7 F., 2X.
LEON M. SHUMWAY
Williamsburg, RFD 2, Massachusetts

WATERLOO HOLSTEIN BREEDERS ASS'N. INC.
"Where Better Bulls Are Used"
Contact sales agent for top quality foundation stock or commercial cattle.
LORNE BRUBACHER, Sales Agent
23 Locust St., Kitchener, Ont. Tel 83060

$4.75 TATTOO MARKER
EXTRA LETTERS OR FIGURES - 25¢ EA.
Complete with set of figures 1 to 10, bottle of ink and full instructions. postpaid.

CATTLE BLANKETS
Made from quality materials, expertly tailored, all sizes. Prompt service. Write for circular and prices.

EAR TAGS
Several kinds to select from. Write for prices.

NECK CHAINS
1. Case hardened chain.
2. Solid bronze number plates.
3. Key ring fasteners
4. Priced reasonable.

FREE CATALOG
Illustrating neck chains, ear tags, marking devices, syringes, veterinary instruments, brushes, combs, clippers, horn and hoof tools, remedies and hundreds of items for the stock raiser. —Write for it.

BREEDERS SUPPLY CO. COUNCIL BLUFFS IOWA

FRIEND OF THE DAIRY INDUSTRY HONORED
After the ceremony honoring Dr. E. V. McCollum, members of the Dairy Shrine Club offer personal expressions of appreciation. Left to right are: Milton Hult, President of the National Dairy Council; Joe P. Eves, Secretary-Treasurer of the Dairy Shrine Club; Earl Weaver, newly elected Vice-President; Dr. McCollum; and W. A. Wentworth, President.
The ceremony, held in the national home of the Dairy Shrine Club here, was attended by hundreds of dairy industry leaders. Hult, in an address directed to the Guest of Honor and club members, lauded Dr. McCollum for his work in the discovery of vitamins A, B, and D, and for his influence with dairy leaders 37 years ago in founding the National Dairy Council's nutrition education program. According to Hult, Dr. McCollum's work "opened up a vast field of nutrition research which has set dairy foods apart as unique in the human diet."
Dr. McCollum's portrait (on wall above) will hang permanently in the Dairy Shrine Club home. The headquarters are open year 'round to visitors.

Dairy Shrine Club Meets

Dr. E. V. McCollum, pioneer dairy scientist in the identification of vitamins and whose studies formed the basis upon which the National Dairy Council was established 37 years ago, was honored by the Dairy Shrine Club at its annual meeting in Waterloo, Iowa October 1. The portrait of Dr. McCollum was unveiled and will take its place in the gallery of dairy leaders which the Dairy Shrine Club is building from year to year. The presentation of Dr. McCollum was made by Milton Hult, president of the National Dairy Council with recordings made both of Mr. Hult's presentation and Dr. McCollum's remarks in response for broadcasting over station KXEL Waterloo. Pictures of the following were added to the gallery in the Pioneer Room with citations presented by Dr. Earl Weaver as follows: D. D. Aitken, former president of the Holstein-Friesian Association of America; Dr. Bang scientist and Guy E. Harmon outstanding Guernsey breeder; A. A. Lilly, Brown Swiss breeder; Wm. Louden, pioneer in farm equipment; A. J. McGuire, dairy educator; Nathan Strauss who established first pasteurizing milk depots in New York, and Henry D. Thatcher, inventor of glass milk bottles.

DR. E. V. MC COLLUM
From a picture made about 1919 when he appeared on the program at the annual meeting of the Holstein-Friesian Association of America at Philadelphia, Pa.

The annual meeting of the Club also received the annual report of secretary-treasurer, Joe P. Eves, showing that the Club is making steady progress but with some distance yet to go for 1000 members and a $10,000 fund for its Kildee Scholarship program. President W. A. Wentworth of the Borden Company presided throughout the session.

Professor J. H. Hilton of North Carolina, chairman of the Nominating Committee, presented the following names for reelection as directors for terms of 3 years: Karl B. Musser, Joe P. Eves, Fred Idtse, Floyd Johnston and H. W. Norton, Jr. They were all unanimously reelected.

At a meeting of the Board of Directors following the membership session, Fred Idtse, secretary of the Brown Swiss Cattle Breeding Association, was chosen as president for the ensuing year, Professor Earl Weaver of Michigan State College as vice president and Joe P. Eves continues as secretary and treasurer. Plans for the further development of the Dairy Shrine were discussed.

JOHN VISITS CARNATION

Pvt. John R. Buth, formerly of Creston Farms, Michigan, writes from Seattle, Washington:

"I arrived here in Seattle two days ago. Yesterday I went out to Carnation where I viewed their splendid herd under the fine guidance of Russ Pfeiffer. The Revelation bull certainly is a fine sire both individually and as a sire of fine daughters. I had heard a great deal about the Hallrose Hazel Pride bull that they have successfully shown the past two years and he looks to me to be a very terrific prospect for the years ahead, though he was not permitted to tread the tanbark this season."

"I was surprised to see the old Carnation Homestead Inka Mutual still going at 18 years of age. She has a son, Carnation President, by Hallrose Progressor in service here, and I noted two daughters—one by Governor with over 1000 lbs. fat. This heifer incidentally is the only inbred daughter of Governor of Carnation."

"The World record Carnation Homestead Daisy Madcap is on 3X this year and really going strong. This is one to watch again."

"One heifer they have consigned to the Blue Ribbon Sale is quite interesting. She is by Progressor from Carnation Homestead Favorite, a Governor daughter from the Masterpiece maternal sister to the dam of Imperial. She is bred to Carnation Madcap Butterboy. Quite a pedigree!"

An air mail letter sent promptly might reach Pvt. John R. Buth US 55248004, Casual Enlisted Personnel Center, Fort Lawton, Seattle Washington.

All of us wish John a safe and speedy return to Creston Farms.

"34th" AND "VISCOUNT"

MAYTAG ORMSBY FOBES 34TH

He is a double "Dictator," sired by Maytag Ormsby Fobes (GM) and from a VG daughter of Sir Ormsby Fobes Dictator. His full sister is VG and had 837.7 F., and his dam has two records at two and four years of 642 and 659 of fat. She was the dam of the first prize produce at the 1948 All-Iowa show. His offspring especially strong in legs and loin.

RUBY ACRES VISCOUNT FOBES

Is our junior herd sire, a paternal brother to the New England Champion 1119.4-lb. "Gay," both by Winterthur Fobes Great Viscount, (GM-VG), son of POF 14th (EX-GM). The dam of Ruby Acres Viscount Fobes is Ventnor Lassie Fobes (VG) daughter of Sir Ormsby Fobes Dictator 55th, a member of the famous Sunnyside family. "Lassie" has a 2X record of 692 F., and is now making a much larger record.

We might have a son of either "34th" or "Viscount" that would be just the answer to your herd sire problem.

S. D. RUBY, Owner

RUBY ACRES

FLOYD PECK, Manager

ELKHORN, WISCONSIN

Our Senior Sire - Browns Master Darky

– HIS FULL SISTER –

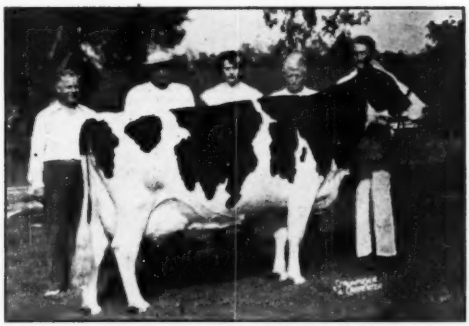

BROWNS MISTRESS CORRINE

6½y	365d	3X	21155	4.1%	859.2
7½y	365d	3X	23200	4.2%	896.0
2½y	305d	3X	18891	3.5%	675.3

(Minnesota State Record)

His Sire –

MONTVIC RAG APPLE MASTER (XXX)

140 records by 57 daughters average 15917 M., 3.8%, 604 F. Seven have records from 800 to 919 lbs. Two are *Excellent, 17 Very Good. A ¾ brother to "Ajax" and "Achilles"—and regarded as one of the very greatest of all the great Rag Apple family sires.

His Dam –

PRIDE POSCH MARGARET (Gold Medal)

Four records from 612 to 690 lbs. and a lifetime total above 150,000 lbs. milk. Dam also of Browns Mistress Corrine (pictured) with two records over 850 lbs. fat, the full sister to "Darky." Corrine, a member of our herd, is a Res. All-American, "best udder" winner at Waterloo, and many times a grand champion. She has two famous sons and a daughter, all show winners.

You owe it to yourself to SEE the "DARKYS" from the families here at Zeldenrust that have been producing and winning for us for more than 30 years of continuous line breeding. They're beauties!

ZELDENRUST FARM

C. M. BOTTEMA & SON

108 South 7th St., INDIANAPOLIS, INDIANA

New Jersey State Show Winners

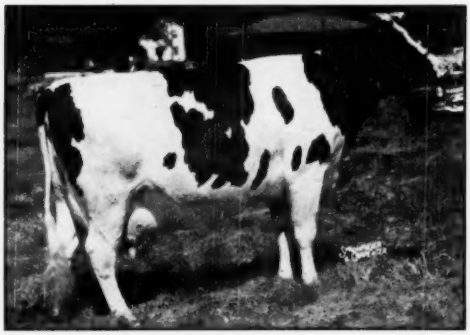

MODELYNE FAIR LADY CHIEFTAIN 2900432
First prize aged cow, senior and grand champion female—New Jersey B & W Show 1952. John I. Stryker, Neshanic, N. J.

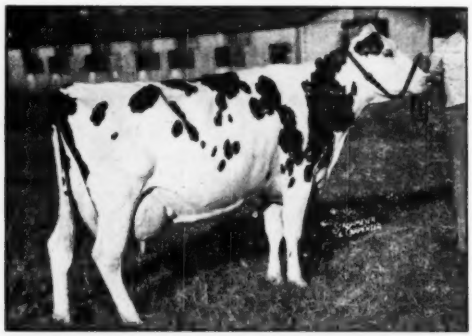

WILLMIL DEAN CHLOE ROXANNA 2950808
Second prize aged cow (as 4-yr-old) and member first prize produce of dam and a notable winner in 4-H. Mary C. McDanolds, Augusta, N. J.

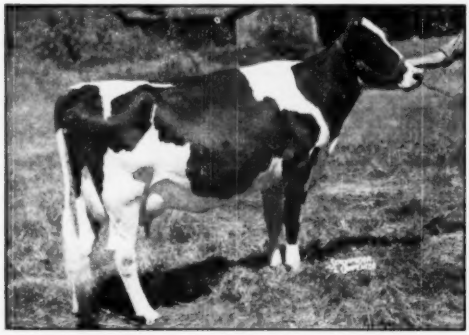

PILFOUR DUN-LOCH BUSHY
First prize 3-year-old cow. Anderson Fowler, Peapack, N. J.

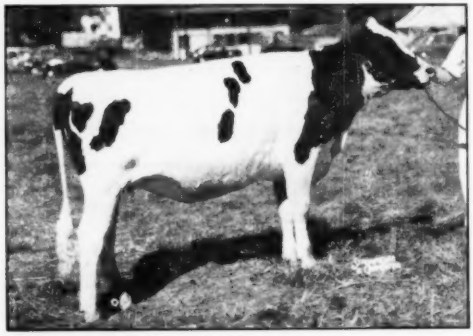

WILLMILL VARDUST ROXETTA
First prize senior yearling heifer and junior champion; also best 4-H animal and member first prize produce of dam. Mary C. McDanolds, Augusta, N. J.

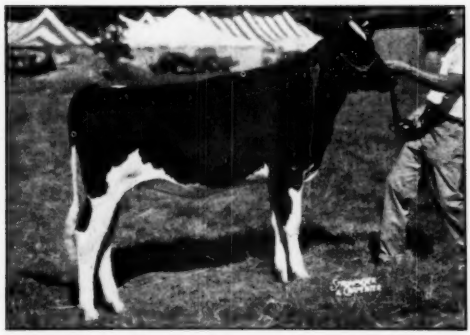

BENTON HENGERVELD SANDRA
First prize junior yearling heifer. T. H. Benton, Blairstown, N. J.

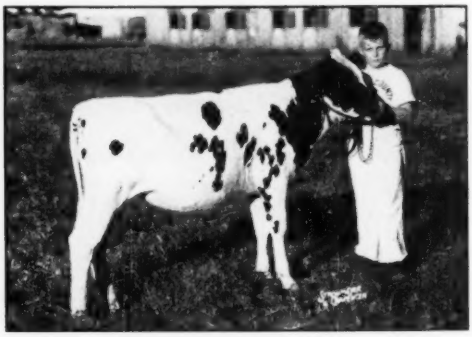

WILLWIL VARDUST POLLY
First prize senior heifer calf and 3rd best 4-H animal. Peter Donadio, Newton, N. J.

EASTERN NEW YORK DISPERSAL

Friday — October 31 — Warwick, N. Y.

SALE STARTS AT 12 NOON — LUNCH AVAILABLE

50 Registered Holsteins

ABINGWORTH DISPERSAL of Charles Wallace at his farm, 6 miles northeast of WARWICK, Orange County, N. Y., 3 miles off Route 17. Leave at Bellvale, easy to reach from New Jersey, Pennsylvania and New England.

HEALTH: Bang's Certified, T. B. Accredited. All Bang's Vaccinated, eligible for any state.

14 DAUGHTERS, 1 SON, 4 MATERNAL SISTERS OF THIS $4,000 SIRE WILL SELL.

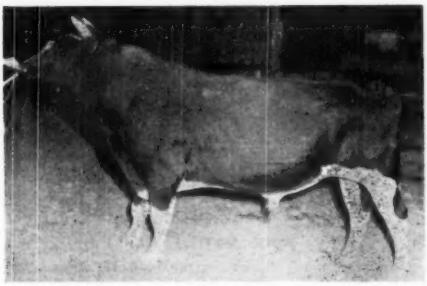

ABINGWORTH MONTVIC R A EMPEROR

Sold for $4,000 to Southeastern Artificial Breeding Assn.' Asheville, N. C.

Comparison on 5 DHIA pairs—

Daus. average	12822 M.	3.64%	467 F.
Dams. average	9643 M.	3.75%	362 F.
Difference	+3179 M.	—.11%	+105 F.

Son of Montvic R A Emperor Abbekerk from a great brood cow with up to 601 lbs. fat, 2X, 3.5%, Abingworth Champion Bess Segis. Four maternal sisters and a maternal brother sell in addition to the fourteen daughters.

TWENTY-SIX HEAD BRED TO SON OF NEW YORK STATE CHAMPION 3-YEAR-OLD.

Service sire for nearly all the females selling is **Ryancrest Echo Var,** beautiful son of Maple Haven Master Var ($4,600 son of three times 1000-lb. "Mistress De Ormsby.") His dam is a N. Y. State Champion daughter of Dunloggin Gold Master with 811 lbs. fat, 3y, 3X, 3.8%. He has a lovely high record maternal sister.

FOUR DAUGHTERS OF A GREAT BROOD COW SELL:

Foundation cow of the herd is **Abingworth Champion Bess Segis** who made 601 lbs. fat and 16866 lbs. milk, 334 days, 8y, 2X, 3.5%, and her total production to date missing the 1st, 2nd and part of the 3rd lactations is 117,278 lbs. milk. **Still alive at 16 years of age,** she gave 59.3 lbs. milk three months after being fresh.

This great cow is dam of the $4,000 sire at your left and therefore 14 paternal granddaughters sell.

She is also dam of 4 outstanding daughters, all selling. Two are by Pietertje Fayne Pontiac and have 546 and 560 lbs. fat, 2X. The other two are by Abingworth Inka Ormsby Bess Segis and Harden Farms Deen Twelve.

Her son born May 28, 1952 and sired by the well-proven, Staffordshire Chieftain Montvic sells. This young bull has a terrific pedigree and is maternal brother to the great $4,000 proven sire pictured.

TWO HIGH RECORD DAUGHTERS OF SIR BESS ORMSBY FOBES DEAN SELLING—

One on test with 490 lbs. fat and 13120 lbs. milk in first 340 days at 2½ yrs., 2X, 3.73%. Her dam's dam is full sister to the great brood cow described above. Due in winter to Ryancrest Echo Var, described below at left.

Other "Dean" daughter has 508 lbs. fat, 12780 lbs. milk in first 306 days, 5y, 2X, 4%. Due in October to Ryancrest Echo Var.

FOUR DAUGHTERS OF PIETERTJE FAYNE PONTIAC WITH RECORDS TO 620 LBS. FAT, 2X SELL.

Pietertje Fayne Pontiac is a grandson of King Bessie Ormsby Pietertje from a 606-lb., 4.2% dam.

His four daughters selling have 439, 546, 560 and 620 lbs. fat, 2X milking.

The 620-lb. daughter with a 4.3% test is dam of a yearling son sired by $4,000 Abingworth Montvic R A Emperor that will sell.

Herd Founded In 1932 — Carefully Bred Ever Since With The Best Sires Available In Service.

A few choice consignments added from neighboring breeders:

ED AND JOHN BACH, Goshen, N. Y. — twin daughters of INKA SUPREME POSCH, both in bloom
PERCY BAIRD AND SONS, Chester, N. Y. — 2 fresh heifers
HOWARD QUACKENBUSH, Warwick, N. Y. — A fresh heifer and a service age bull.

R. AUSTIN BACKUS
Sale Manager and Auctioneer
Mexico, N. Y.

Plan to attend this high quality Dispersal. 4-generation Catalogs available at Ringside.

CHARLES WALLACE
Owner
Warwick, N. Y.

ILLINOIS TO THE INDIANA STATE FALL SALE

OCTOBER 29th — HUNTINGTON, INDIANA

A Great Trio From Elmwood Farms

Male — Skokie Golden Progressor

Born May 15, 1952

A son of Skokie Golden Prince, sired by Dunloggin Lochinvar Prince and out of a daughter of King Bessie Progressor 25th with 843.7 lbs. fat, 3.7%, 22561 lbs. milk.

GRANDDAM

DUNLOGGIN GOLDEN PRINCESS
With 1046.8 lbs. fat, 24642 M., 4.2%.

Selling — Skokie Princess G Alexina
Born October 8, 1948

A double granddaughter of "Prince" sired by Skokie Prince Gracious and out of a daughter of "Prince" with 688.5 lbs. fat, 4y, 365, 3X. Due soon after sale day to Dunloggin Prime Minister, a son of Dunloggin Golden Cross "VG" out of a "VG" daughter of Dunloggin Woodmaster with 684 lbs. fat, 4y.

Selling — Skokie Pinnacle Vashti
Born May 24, 1950

A granddaughter of "Prince," sired by Skokie Prince Pinnacle and out of a daughter of King Bessie Ormsby Pietertje 60th with 639 lbs. fat, 18188 lbs. milk, 4y, 3X. Fresh September 7th.

From — MOOSEHEART FARM

An outstanding yearling heifer, a double granddaughter of Mooseheart Admiral, whose 10 nearest tested dams average 831.8 lbs. fat, 21954 lbs. milk, 353 days.

From — HICKORY CREEK FARM

One of the very last sons of "ADMIRAL" "Very Good" Indiana Gold Medal sire, born November 24, 1951 out of the "Very Good" Crescent Beauty Jule Neta with 548.1 lbs. fat, 3½ yrs. His four nearest tested dams ave.: 335d, 711.4 F, 18434 M.

From — CURTISS CANDY FARMS

A lovely 2-yr-old daughter of Curtiss Candy Masterpiece out of a daughter of Montvic Renown with 747 lbs. fat, 20463 lbs. milk, 4y, carrying calf by Pabst Sir Reburke Fobes, a son of Pabst Regal "Ex."

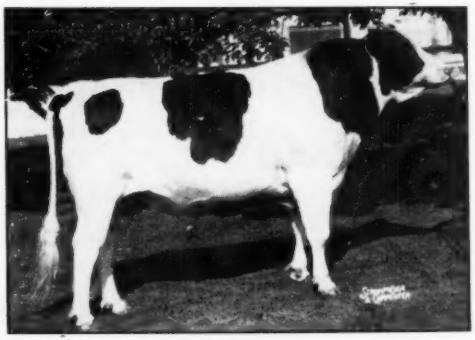

CURTISS CANDY MASTERPIECE
An outstanding 2-year-old daughter is consigned by Curtiss Candy. The dam has 747 lbs. fat.

The Indiana Holstein Association and Sale Manager wish to thank our Illinois Consignors for their splendid co-operation and consignments.

INDIANA STATE FALL SALE

at the 4-H Bldg., Hier's Park, Huntington, Indiana on State Roads 5, 9, 37, U. S. 24 and 224

WEDNESDAY — OCTOBER 29th

at 11 a. m. promptly **Lunch Served**

100 REGISTERED HOLSTEINS 100

HEALTH: T B and Bang's tested within 30 days — many calfhood vaccinated

A Sample — Don't You Like Her?

TOP QUALITY
PRODUCTION RECORDS
FOUNDATION STOCK
4-H CLUB CALVES
SENSATIONAL YOUNG BULLS

A select offering of top quality animals consigned from Illinois and Indiana leading herds. Most of the females are just fresh or heavy springers.

JUST A FEW HIGHLIGHTS

A daughter of Dunloggin Key-Man with 724 lbs. fat, still on test; fresh soon after sale.

9 Daughters of "Dictator" "Ex." Ind. GM sire, including a 3-yr-old with 560 lbs. fat, 2y 2X, fresh by sale time; truly a marvelous cow. These are all paternal sisters to Smoker Lollie Dictator the Grand Champion cow at the 1952 Indiana State Fair, and out of good record dams up to 611 lbs. fat, 2X.

A beautiful daughter of Minnow Creek Eden "DeGrand," bred to "DeGrand," the son of "Delight," National Champion 2X producer with 1123 lbs. fat. Also, a top daughter of a "Very Good" cow bred to "DeGrand."

An outstanding 2-yr-old daughter of Franlo Chip Grand Monarch, 2 times All-American, from a 563 lb. dam, bred February 5th to Brown's Master Darkey (Corrine's full brother).

A pair of top daughters of Athlone Admiral King Mooie from dams with 566 and 487 lbs. fat, 2X.

A nice 4-yr-old granddaughter of Creston Rag Apple Admiral "VG" from a 547 lb. dam.

A "Very Good" daughter of Major Burke Ormsby with 614 lbs. fat. Also, a show heifer, sired by the great show bull, Summit Roamer Max, due sale time.

A very nice 3-yr-old granddaughter of Minnow Creek Chief Deen with 593 lbs. fat, 4.3%, 2y.

Daughters of Good-Will Pride Belmont, Curtiss Candy Masterpiece, "Admiral."

Due to a personal injury, Glen Walther is compelled to disperse his well-known Carnation herd of large top quality animals. A cow from this herd formerly topped one of the Indiana State Sales.

A show heifer sired by Pabst Comet out of a 531 lb. dam. Also, a daughter of Boys Home Victory Star out of a 746 lb. dam, fresh by sale day.

Two nice daughters of Elmwood Burke Pride, son of Pabst Burke Breeze and bred to a son of "DeGrand."

A daughter of Governor Canary Inka "VG" with records of 621, 620, 566 and 537 lbs. fat.

A beautiful daughter of Pabst Burke Fisher, carrying calf by an outstanding son of "Revelation" out of the 1941 All-Amer, 2-yr-old.

A classy daughter of Pine Manor Deen Uberous out of a 580 lb. dam.

Many more of this same caliber that space does not permit us to mention.

ELEVEN SENSATIONAL YOUNG BULLS

Sired by Skokie Golden Prince; "Dictator;" "Admiral;" Bo-Cann Burke Charity; Lonelm Rag Apple Balmand; Maxinkuckee Dictator Admiral; Alderhurst Master Burke Lad; Manfdell Burke Segis; Carnation Progressor Foreman; Shiawana Grandmaster; Skokie Prince Echo and out of dams all with records from 509 to 843 lbs. fat. A GRAND CONSIGNMENT OF BULLS THAT WILL PLEASE THE MOST CRITICAL BUYER.

Words fail to justly describe some of these great animals—COME SEE FOR YOURSELF. If you like GOOD HOLSTEINS you will be delighted with this offering.

DON'T FORGET THE PRE-SALE BANQUET — October 28th, 7 p. m. at the Moose Hall, Huntington, Indiana. Wonderful entertainment — fun for all.

LELAND J. OSBORN, Sale Manager — Pierceton, Indiana

Auctioneers: ROY S. JOHNSON, L. J. OSBORN, MAYOR G. RUDICEL, H. BRIDGE. Pedigrees: HERB A. MILLER

Sale Sponsored by the HOLSTEIN-FRIESIAN BREEDERS OF INDIANA, INC.

TO

INDIANA STATE FALL SALE

Five

"Dictator" Daughters

AL-BETH DICTATOR RUBY **Born 4-21-50**

Due at Sale to Clyde Hill Emperor Ormsby Rock
1st Jr. Calf Starke County Fair 1950
Maternal Sister by DEAN EDEN with 583 3.9% 2y
Dam made 611 fat 4.1% at 8 years

AL-BETH ORMSBY DICTATOR PATTY **Born 1-2-49**

Due Sale day to C H Emperor Ormsby Rock

2y 9m	314	11703	459.6	3.9%

Dams records:
384 3.9%, 395 3.7%, and 445 fat 4.0% in 250 days
Dams 2 full sisters both over 500 fat

GAY ATWORK DICTATOR DEAN EDEN **Born 4-30-50**

Due at sale to Culver Eden Ormsby King
Her dam a Dean Eden Daughter that made 390 lbs. in 247 days Jr. 2 before she died of infection.
Her granddam a daughter of EDEN from 710-lb. cow

MAXINKUCKEE DICTATOR NEWLOOK **Born 6-5-50**

Due November to son of Dictator
Her dam a 470 lb. EDEN daughter
Her granddam outstanding uddered daughter Old Paul

MAXINKUCKEE DICTATOR NOHOW **Born 6-28-50**

Fresh before sale
Calf by Clyde Hill Emperor Ormsby Rock
Her dam was double granddaughter of EDEN who due to accident did not finish record.

MAXINKUCKEE EDEN JULIET **Born 6-22-46**

Bred January 11, 1952 to C H Emperor Ormsby Rock
Her records in heifer form 382, 383 and 422
Her dam has mature records of 602 and 578

MAYTAG ORMSBY FOBES DICTATOR

52 Daughters in 17 herds at 2y 8m average:

336 days	12729 milk	490.7 fat	3.82%

Include:

BABE	2y5m	365	19479	708.9	3.6%	HIR	
IRIS	3y6m	340	17085	685.8	4.0%	HIR	(sa)
VEL	4y4m	359	17436	655.2	3.8%	HIR	(sa)
STAR	2y3m	365	16190	634.1	3.9%	HIR	
CAROL	3y11m	298	17126	653.7	3.8%	DHIA	

Daughters and Granddaughters at 1952 shows.

At WATERLOO NATIONAL HOLSTEIN SHOW (450 head)
5th 4 year old
8th 3 year old
5th Sr. Get of Sire (all 600 lb. record daughters)
4th 3 Best Females (2 daughters, 1 granddaughter)
7th Produce of Dam (daughter and granddaughter)
Daughter in 6th Produce of Dam

At MID-SOUTH Regional Holstein Show
2nd 3-year-old (beaten by Grand Champion)

At TENNESSEE STATE FAIR
Senior and Grand Champion on 1st 3-year-old

At INDIANA STATE FAIR
Senior and Grand Champion on 1st 4-year-old
2nd Senior Get of Sire (1st Ind. Class)
2nd, 5th, 6th, 8th Best Udder (2 daughters, 2 granddaus.)
5th 3-year-old
Daughter in 2nd Produce of Dam

At KENTUCKY STATE FAIR
1st 3-year-old

At MICHIGAN STATE FAIR
2nd 3-year-old

At ILLINOIS STATE B & W SHOW
2nd 3-year-old
3rd 3-year-old

FOR TYPE WITH PRODUCTION BID LAST ON THESE COWS

NEWMAN HOLSTEIN FARM — CLAIR B. CAMPBELL

CULVER, INDIANA **NORTH JUDSON, INDIANA**

TAYLAKER YEAR'S TOP DISP. WITH $1033 AVERAGE

(Continued from page 31)

John G. Vierra, Livingston, Calif.
(M) Taylaker Gettie No. 20 (11-49) $4075
J. C. Andresen, Fresno, Calif. (6)
(M) Taylaker Bess Gettie Top Notch (7-46) 4000
Taylaker Ormsby Gettie Lida (9-46) 2000
Taylaker Ormsby Gettie Velda (3-) 1850
Taylaker Ormsby Gettie Duobelle (4-48) 1600
Sutten Oaks Var Chimes (11-51) 1225
Taylaker Ormsby Gettie Frances (12-51) 975
Victor Coelho, Gilroy, Calif. (5)
(M) Taylaker Sir Ormsby Gettie No. 63 (3-46) 3000
Lady Taylor of Taylaker (12-42) 1300
Taylaker Ormsby Gettie Modest (10-48) 1000
Taylaker Ormsby Lutscke Modest (2-42) 800
Taylaker Ormsby Gettie Dutchy (12-49) 725
Joaquin Cabral, Crows Landing, Calif.
Polytechnic Bess Contender (1-43) 2700
Taylaker Bess Gettie Polly (3-52) 1800
Ray Starks, Clovis, Calif.
Taylaker Lutske Thunderbolt 2d (4-46) 2250
Taylaker Ormsby Gettie Adell (11-42) 1250
Taylaker De Kol Astrea (1-42) 1000
Taylaker Ormsby Gettie Beauty Girl (9-45) 900
Lavnere Holstein Farm, Modesto, Calif.
Taylaker Ormsby Decoration (5-50) 2000
Taylaker Ormsby Gettie Polly (12-50) 1650
Taylaker Ormsby Lady Taylor (2-49) 1425
Claret & Wilbur, Tulare, Calif.
Taylaker Shirleen (5-50) 1850
Taylaker Ormsby Gettie GI (11-49) 825
Taylaker Ormsby Gettie Lydia (12-47) 810
Taylaker Ormsby Gettie Vela (10-51) 600
Joe Fagundes, Modesto, Calif.
Taylaker Shirley (5-50) 1650
Joe Mandrille, Tulare, Calif.
Taylaker Lady Hengerveld (11-50 1500
Joe Mossnro & Sons, Chowchilla, Calif.
Taylaker Ormsby Gettie Lida 2nd (5-50) 1450
Taylaker Ormsby Ideala (8-50) 960
Taylaker Ormsby Gettie Iota (1-51) 750
Noel Gunter, Hanford, Calif. (8)
Taylaker Ormsby Aristo Belle (10-45) 1300
Taylaker Ormsby Top Belle (3-52) 1000
Taylaker Princess (8-50) 1000
Taylaker Ormsby Gettie Della (4-49) 975
Taylaker Ormsby Annabel 2d (10-49) 800
Taylaker Ormsby Lutscke Ideal (11-39) 660
Taylaker Ormsby Gettie Ideal (10-46) 650
Taylaker Ormsby Gettie Carmen (6-51) 510
L. A. Roach, Salt Lake City, Utah
Lady Juanita of Taylaker (11-44) 1300
A. Betschart, Modesto, Calif.
Taylaker Ormsby Gettie Dutch (5-49) 1250
Los Angeles Board of Education, Pierce School, Canoga Park, Calif.
Taylaker Ormsby Armistice (11-51) 1225
Taylaker Ormsby Gettie Bess (9-50) 900
J. C. Ramsey, Stockton, Calif. (5)
Taylaker Ormsby Gettie Juanita (9-47) 1100
Taylaker Ormsby Gettie Lydia 2d (1-52) 885
Taylaker Ormsby Gettie Mode (4-52) 775
Taylaker Ormsby Gettie Juana (1-50) 660
Taylaker Ormsby Gettie Ita (1-52) 635
Vink & Souza, Kerman, Calif. (10)
Taylaker Ormsby Gettie Dora (5-45) 1060
Taylaker Ormsby Gettie Mercedes (6-47) 885
Taylaker Ormsby Gettie Trea (3-50) 810
Taylaker Ruth (4-49) 800
Taylaker Ormsby Gettie Lita (3-50) 760
Taylaker Ormsby Gettie Melita (12-50) 650
Taylaker Ormsby Gettie Pamel (12-50) 635
Taylaker Ormsby Gettie Pamela (3-45) 625
Taylaker Ormsby Gettie Amela (12-49) 610
Taylaker Ormsby Gettie Anita (2-50) 600
M Curti & Sons, Waukena, Calif.
Bull calf from Taylaker Ormsby Gettie Velda (8-52) 1050
Maynard Engle, Ontario, Calif.
Taylaker Ormsby Gettie Perfect (7-52) 1000
Midland Holstein Farms, Modesto, Calif.
Taylaker Ormsby Gettie Hengerveld (3-37) 1000
Taylaker Ormsby Gettie Vel (5-49) 900
Hyde Farms, Visalia, Calif.
Sutten Oaks His (10-50) 1000
Sutten Oaks His Creeam (7-50) 900
Fred Plocher & Sons, Woodland, Calif
Taylaker Ormsby Gettie Gigiota (2-45) 1000
Taylaker Ormsby Gettie Ruby (9-47) 850
Taylaker Ormsby Gettie Ellena (7-48) 775
Taylaker Ormsby Gettie Pam (2-45) 725
Indian Knoll Farm & Dairy, Colton, Calif.
Taylaker Ormsby Top Beauty (8-50) 950
Ray Sepeda, Tulare, Calif.
Taylaker Ormsby Gettie Anna 2d (11-50) 900
Taylaker Ormsby Gettie Adella (11-51) 600
Manuel M. Cardoza, Los Banos, Calif.
Sutten Oaks Bee Chimes (10-47) 850
Roger Jessup, Glendale, Calif
Taylaker Ormsby Gettie Rea 2d (2-50) 850
Taylaker Ormsby Gettie Mary (11-49) 775
Taylaker Ormsby Gettie Ruth (2-50) 650
Taylaker Ormsby Gettie Gigi (1-46) 600
Carl B Heise, Upland, Calif.
Taylaker Ormsby Aristo Velda (10-45) 635
Taylaker Ormsby Gettie Lucy (2-51) 825
George Jones, Hanford, Calif.
Taylaker Ormsby Gettie Princy (10-49) 825
Bennie R. Gilroy, Gilroy, Calif.
Taylaker Ormsby Gettie Dora 2d (3-51) 800
Joe S. Benevides & Sons, Tulare, Calif.
Taylaker Ormsby Gettie Merce (11-50) 760
Taylaker Aggregate Laura (3-51) 700

THE CORRECTION HERD

BOYS HOME ARISTROCRAT ★ 2741636

The Dam of Our Sr. Sire . . . DORL SAGA 1109128

is sired by the Silver Medal Production Sire, Newmont Aristocrat 18th, 918910. He is a VG Sire. His 25 daughters average 13410 lbs. milk 3.70% test 496 lbs. B'Fat on 2X 305 day lact. M. E.

HIR and DHIA Testing **Cows, Bulls and Heifers For Sale**

South 68th and Highway 100, Milwaukee County

MILWAUKEE CO. HOUSE OF CORRECTION

9545 W. Bluemound Road, Milwaukee 13, Wisconsin

JOS B. DREWNIAK, Supt. **I. BENSON, Farm Supt.**

Congratulations, J. M. Fraser & Sons

Spring Farm Fond Hope (XXX), his sons, and his daughters at the 1952 Canadian National Exhibition, made a wonderful showing.

Fond Hope was grand champion bull and member of the winning produce with his sister, Spring Farm Juliette, who was grand champion female and best uddered cow. He sired the 1st, 2nd and 3rd prize junior gets, the junior champion female and reserve junior champion bull. Thirty-two sons and daughters of Fond Hope placed in the money.

We have a Fond Hope son for sale. His dam is a VG 2-year-old daughter of Raymondale Yalta. She has at 2y, 365d, 3X, 17785 M., 3.9%, 709 F. She is now completing an outstanding 3-yr-old record on 2X. His calf was undefeated as a junior bull calf, 1952.

We have other bulls of service age for sale from outstanding dams and sires. Write us about them.

RUSS-GLO FARM

R. D. 2
GOSHEN, INDIANA

RUSSELL KISTNER, Owner **GEORGE L. KISTNER, Mgr.**

Glenafton Designer

Our Son of Marksman

from

Nancy BonheurKerk (V. G.)

8y-365d-3X 23883 M. 3.87% 914 F.

He is full brother to Glenafton Engraver, one of the two most popular junior sires at Glenafton today.

Another full brother is Glenafton Ivanhoe, junior sire at Frasca Farms in British Columbia. Their advertisement in the October "Journal" shows his attractive picture and lauds the type of his daughters in their herd.

A full sister, Glenafton Laurel Nancy (VG) with records up to 970 lbs. fat, 4.25%, is dam of Glenafton Keystone who is doing such a fine job at Mallary Farm; and Glenafton Stylemaster, just getting started at Upwey Farms.

We felt we were in good company when we bought Designer and now that his calves are arriving, we are more confident than ever. His best ones are out of daughters or granddaughters of Montvic Pathfinder Prizetaker (GM) or Pomona Pabst Commander (Silver Medal Production Sire).

Round Oak Farm

T. B. ACCREDITED — BANG'S CERTIFIED

CHAS. R. HOPE & SONS PURCELLVILLE, VIRGINIA

John Verboon, Hanford, Calif. (4)
Sutten Oaks Vrouka Luce (12-49) 750
Sutten Oaks Sexton Marie (1-49) 725
Taylaker Ormsby Gettie Laura (11-48) 650
Harold Stowell, San Luis Obispo, Calif.
Taylaker Gettie Gigi 2d (3-51) 725
Elmer M. Lindquist, Kingsbury, Calif.
Taylaker Ormsby Gettie Prudy (2-50) 710
C. M. Musser, Upland, Calif.
Taylaker Ormsby Gettie Regina (9-51) 685
Beryl Beckendorf, Pixley, Calif.
Taylaker Ormsby Gettie Carmelita 2d (10-47) 660
Mr. Fetherston, Overton, Calif.
Taylaker Ormsby Gettie GI 2d (4-52) 650
Stephen G. Crow, Crows Landing, Calif.
(M) Taylaker Top Notch Twenty (Twin 8-51) 650
Victor Lawton, San Luis Obispo, Calif.
Taylaker Ormsby Gettie Unita (Twin 1-51) 650
Joe Monte, San Luis Obispo, Calif
Taylaker Lady Juanita (4-52) 650
Batti Bros., Tulare, Calif. (4)
Taylaker Ormsby Gettie Pama 2d (7-50) 635
Taylaker Ormsby Gettie Nita 2d (6-51) 600
Montez & Lawton, Cal. Poly., San Luis Obispo, Calif.
Taylaker Ormsby Gettie Modesta (2-51) 635
Hershel Harvey, Dos Palos, Calif.
Taylaker Ormsby Gettie Chita (11-51) 610
William Higgins, Jr., Woodland, Calif.
Taylaker Ormsby Gettie Malina (12-51) 550
Irene Alves, Riverdale, Calif
Taylaker Top Notch Twenty-Four (2-52) 510
Ed M. Cute, Jr., Tulare, Calif.
Taylaker Ormsby Gettie Francy (1-47) 510
Graconnazzi Bros., Hanford, Calif.
(M) Taylaker Ormsby Gettie Vell (5-52) 500
California Jr. Republic, Chino, Calif. (2)
Taylaker Ormsby Gettie Pascha (1-52) 500
Statistical data furnished by L. H. McDaniel, Turlock, Calif.

"A" — On the Test of Time

Year after year, for more than 30 years, this herd has maintained a position of leadership among west coast dairymen —in the making of AR and DHIA records—in the show ring— in official classification. Pansco Hazel, the breed's champion lifetime producer, has put her stamp upon us through five sons used in our breeding program.

Today . . . It's HAZEL With Crosses to BURKE

PAVANT ADMIRAL BURKE

Our senior sire, by our former herd sire, Sir Monarch Designer, and out of a VG twice 500-lb. daughter of Wisconsin Admiral Burke Lad.

MAYTAG SUNNYSIDE FOBES BURKE

Our junior sire, purchased as a calf in the Maytag dispersal, by Pabst Burke Breeze Tritomia, and out of the Excellent cow, Maytag Ormsby Fobes Sunnyside.

We have breeding stock of this combination for sale — sons and daughters of these two Burke-bred sires from granddaughters of Pansco Hazel. They are bred to stand the test of time.

PELLISSIER DAIRY FARMS

FRANK L. PELLISSIER — WHITTIER, CALIFORNIA

AN INBRED SON OF "SUPREME"

Of course we mean Sir Bess Ormsby Fobes Supreme, the bull that "Raised the Roof as well as production."

This one was two years old in August and has been in service in our herd, his first calves now arriving. His dam is E Becker Mary Piebe Supreme with 732 F. 23272 M. at 3½ yrs. 365 ds. Iowa leader and 2nd on Nat. Milk List. **The price on him will surprise you.**

There are two younger sons, one a year old last March, his dam 467.9 F. in 286 ds., her full sister with 491 F. The other "Supreme" son born last April, his dam 516 F., 14170 M., 365 ds.

Write Us or Come and See Them

HIR Ave. 21 cows 2X:
533.4 F. — 3.6%

MR. AND MRS. ELMER BECKER

WATKINS, IOWA

16 Miles D. of Cedar Rapids, 1½ Miles S. Newhall Corner, off of No. 30.

OLD DOMINION SALE

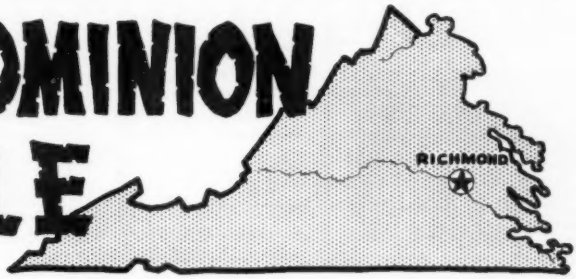

75 — PUREBRED HOLSTEINS — 75

Wednesday, December 10th, 1952

AT THE

Atlantic Rural Exposition Grounds — Richmond, Virginia

Entries Have Been Pledged to Date From - - -

VIRGINIA
WEST VIRGINIA
NORTH CAROLINA
MARYLAND
WISCONSIN
ILLINOIS
IOWA

10
TOP HERD SIRES
65
TOP FEMALES

Selections now being made. If you feel that you have anything that will qualify for this event, write or phone any of the managers - - -

DR. JOHN W. MORGAN, Roxbury, Va.
Telephone: Providence Forge 443

W. HUGH OWNBY, 5207 Devonshire Rd., Richmond, Va. Telephone 62087, Richmond

— or —

BAIRD & DARCEY, Box 177, Waukesha, Wis.—Telephone, 3644 Waukesha

"CARAVAN'S" DAM

We probably shouldn't be using this unflattering picture of Crescent Beauty King Segis Gloria (VG), the dam of our senior herd sire, Dibble Crescent Caravan. She's better than she looks here. She is one of the four amazing maternal sisters out of "Old Gloria," that include also the All-American "Gloria" heifer of Allen Hetts, two rated Excellent, and two Very Good. She has a daughter rated Excellent as a 3-year-old.

"Caravan's" oldest calves are yearlings, truly the best we have ever had. We can recommend several of his young sons, out of classified dams that have milked up to over 100 lbs. a day on 2X.

Southwind Holsteins

Edmund Campbell - Seguin, Texas

The Southernmost Crescent Beautys

Platte Valley Farm

Home of

TWELVELMS MAN-O-WAR RELIANCE

Son of Man-O-War Woodmaster from an Excellent 750-lb. daughter of Man-O-War Combine.

and

FRANLO MODEL TEMPEST

Son of Franlo Gen Treasure Model from a 595-lb. 3-yr-old daughter of Chip of Nettie & Aaggie.

SONS OF BOTH SIRES FOR SALE
They Daughters Being Mated
with
CRESCENT BEAUTY CRAFTSMAN

Son of Crescent Beauty Typesetter from an Excellent 615-lb. daughter of Jule King Fobes.

Platte Valley Farm

HENRY STUBBE & SON
CENTRAL CITY NEBRASKA

FROM THE WORLD FILES

Five Years Ago This Month

October, 1947

Newmont Dispersal averages $1152 with 33 buyers from six states—25 head sell from $1,000 to $2700. Top of the sale was Newmont Patty (VG) who went to Cedar Lane Farm, Oldwick, N. J., for $2700.

Champions at Waterloo: Franlo Chip Douglas King, senior and grand champion bull; Franlo Chip Grand Monarch, junior champion bull; Pabst Burke Barbetta Modest, first 3-year-old, senior and grand champion cow; Pabst Reburke Rag Apple, first heifer calf and junior champion. The get of Wisconsin Admiral Burke Lad was first.

Ten Years Ago This Month

October, 1942

Champions at Waterloo: King Bessie Senator, senior and grand champion bull; Dictator Ormsby Oak, first senior yearling and junior champion bull, Sunny Meadows Rag Apple Segis Lass, first aged cow, senior and grand champion female; Lady Douglas Bessie, first senior yearling, junior champion female.

Winterthur, Carnation and Dunloggin take top rank for Honor List Breeders of 1941 in that order.

Representative sale averages range from $191 to $301.

Show Window Sale averages $538 with Skylark Pride Perfection Fobes selling for $2,300, Clarence Lorch to Leo P. Dwyer. These results add striking testimony to the strength of the Holstein demand, and the ability of the market to absorb the unusually heavy offerings of the current season. There is never a surplus of top quality.

New York price of milk — $2.90 for September per cwt. for 3.5% milk.

Twenty Years Ago This Month

October, 1932

Best quality show in breed's history at Waterloo. Champions: Man-O-War 30th, first aged bull, senior and grand champion; King Bessie Ormsby Pride, first senior yearling bull and junior champion; Ellenvale Bonheur Posch 3d, first aged cow, senior and grand champion; Bessie Ormsby Gladice, first senior yearling heifer and junior champion.

At Waterloo: — The faithful, those who stuck it out for the full show, included Mr. and Mrs. L. J. Chapman, E. H. Maytag, Dr. Christopher Graham, C. E. Griffith, Col. G. Watson French, Glen Householder and F. J. Southcott. It was indeed a classic battle between the Elmwood and Maytag show herds.

Thirty Years Ago This Month

October, 1922

13th Annual Dairy Cattle Congress at Waterloo — 199 head shown by 48 exhibitors from five middle west states. Champions: Sir Hengerveld Pietertje Ormsby, first aged bull, senior and grand champion; Westview De Kol Walker, first 4-year-old senior and grand champion female; Wapsie Sir Roseland Belle, first bull calf and junior champion; Dorothy Ormsby Piebe, first junior yearling heifer and junior champion.

We are informed by B. L. Cramton, manager of Pabst Stock Farm, that the seventh daughter of Creator has just freshened. Her sire, Creator, is well known as the youngest of the three full brother sired by Sir Pietertje Ormsby Mercedes and out of Spring Brook Bess Burke 2d, the other two being Sir Pietertje Ormsby Mercedes 37th and King of the Ormsbys.

Forty Years Ago This Month

October, 1912

The Second Annual Consignment Sale of the Northern Ohio Holstein-Friesian Breeder's Association was a success with 146 head averaging a little over $143.

Advertised in the WORLD — The Jackson automobile, priced $1500, 35 horsepower, "The Farmer needs comfort more than the city man."

The 1912 National Dairy Show Holstein judge is W. J. Gillett, Rosendale, Wis. A General Convention of the Holstein-Friesian Association of America will be held in connection with the show, says John B. Irwin.

GIVES 2,000 QUARTS OF BLOOD

Jensen-Salsbery Laboratories, Inc., Kansas City report that "Big Bill" a giant Holstein steer at their biological farms nearby has helped save the lives of thousands of cattle in every state and many foreign countries. He has been a blood donor no less than 262 separate times during the past seven years and has contributed more than 2,000 quarts of his blood during this period.

COWS FOR SALE

Entire herd of 14 registered Holstein cows, all milking, several just fresh, balance due in winter and spring. Herd average 1222 lbs. milk, 42.2 lbs. fat last month in DHIA. This is a hand milked herd. Each animal guaranteed straight and right. Several have good records with best cows having 763 lbs. fat 365 days.

Also have 11 heifer calves
3 mos. to 15 mos.
Herd T B and Bang's Certified
Tel. Littlestown, Pa., 936-R-6 or write

PAUL C. BARNEY Taneytown, Md.

150 REGISTERED HOLSTEINS

AGE BREAKDOWN

100 Fresh and Close Springers Including many First Calf Heifers

30 Bred and Open Heifers

20 High Record Service Bulls

HEALTH

T. B. Accredited, Blood Tested, Many Calfhood Vaccinated. Milkers Mastitis Tested. 29 Years of satisfactory service to the buying public proves that Earlville animals are healthy.

WEDNESDAY, NOV. 5 — EARLVILLE, N. Y.

LOCATION: Sale starts at 10:00 a. m. (Hot dinner available) in the sale auditorium located on Route 12-B at the Madison-Chenango County Line, 40 miles southeast of Syracuse, 30 miles southwest of Utica, 50 miles northwest of Binghamton, N. Y.

VETERAN EARLVILLE OBSERVERS SAY THAT THE QUALITY IN THESE FAMOUS SALES IS AT ITS ALL-TIME PEAK — NEVER BEFORE HAS THIS OLDEST OF ALL HOLSTEIN MARKET-PLACES OFFERED FINER CATTLE THAN IN THE PAST FEW MONTHS — AND YOU WILL FIND ONE OF OF THE GRANDEST LOT OF CATTLE AT EARLVILLE ON NOVEMBER 5 THAT YOU HAVE EVER SEEN ANYWHERE

HER DAUGHTER SELLS

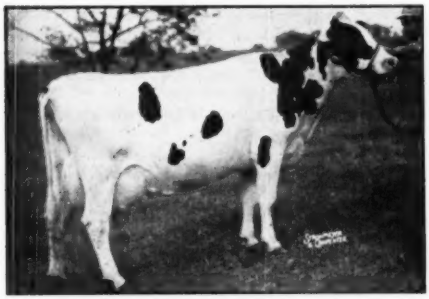

KNOLLWOOD RAG APPLE ETHEL

365 da.	3 yrs.	3X	19,093 m.	3.9%	750 f.
	(Third in New York when made)				
365 da.	4½ yrs.	3X	17,813 m.	4.2%	741 f.

Double Granddaughter of Montvic Chieftain 7th Sells—

KNOLLWOOD CHIEFTAIN EVELYN is sired by Knollwood Bonheur Chieftain and out of the cow pictured at left with 750 fat from 19093 m., 3.9% at 3 years. She carries sixteen crosses to Johanna Rag Apple Pabst. Her sire and dam are full brother and sister. She will be fresh by sale time.

LENA PATHFINDER OF VALLEY VIEW is a granddaughter of Montvic Pathfinder and out of a daughter of Montvic Sensation. She has 499 fat, 13433 m. 3.7% on 2X milking. She is due at sale time to a son of "Marksman" out of a 766 lb. fat dam.

526 lb. Cow Selling

Granddaughter of Cornell Royal Blend with 13,760 m., **526 fat, 3.83% in only 300 days, on 2X. She is due at** sale time to Woosterdale Imperial Dean, the great son of Sir Bess Ormsby Fobes Dean.

Inka Supreme Posch Daughter

With 473 fat, 12,330 m. 3.8% in 332 days at 2-11 months. Out of a 601 lb. 2X daughter of Dunloggin X Afton. Due at sale time to Curtiss Candy Deen Harry.

BE THERE AND BUY AT THIS SALE OF EXCEEDINGLY HIGH QUALITY

R. AUSTIN BACKUS

Sale Manager and Auctioneer — **Mexico, N. Y.**

2 8 3 R D E A R L V I L L E S A L E

SAVE THIS DATE — SATURDAY NOV. 8

LEN-N-DON FARMS COMPLETE DISPERSAL

65 REGISTERED HOLSTEINS

LOCATION—At the farm one mile north of **CUBA, Allegany Co., N. Y.** just off Route 305. Turn East at Moonwinks Restaurant for ½ mile. Cuba is 14 miles North of Olean, 55 miles south of Buffalo and 18 miles Northwest of Wellsville, N. Y.

HEALTH—T. B. Accredited. Blood tested within 30 days. All Calfhood Vaccinated. Milkers Mastitis Tested. Healthy in every respect.

HERD AVERAGE — 1951-52 on 2X 13,189 Milk 3.63% 478 Fat

SENSATIONAL — 18 of the 31 animals made their records as 2 Year Olds

SOO CORONATION BEAUTY

SOO CORONATION BEAUTY was a $5,000 highly proven son of **Montvic Chieftain.** He has daughters with records up to 1046 lbs. fat on 3X, and **also has many highly** proven sons.

2 HIGH PRODUCING DAUGHTERS SELL—one from a dam with 4 records from 571 to 783 fat on 2X. She has 11,900 milk, 423 fat at 2 years on 2X in 292 days and still on test.—Another from dam with records up to 507 fat on 2X. She has 11,510 milk, about 400 fat on 2X at 2 years.

6 GRANDDAUGHTERS SELLING—One with 532 fat, 12980 milk, on 2X at 2½ years in 323 days. Another with 467 fat, 12,400 milk on 2X at 2½ years in 305 days, and still another with 442 fat at 2 years on 2X.

SELLING IN THIS GREAT DISPERSAL —

8 daughters of STRATHMORE KOBA NINA SIR HEILO, out of a twice 900 lb. fat cow and sired by a double V sire with daughters up to 802 fat. All have production records in heifer form on 2X that average 438 fat. Individual records up to 502 fat, 4.22% test.

2 daughters of SIR BESS ORMSBY FOBES DEAN—one out of 532 lb. 2-year-old dam on 2X, other from 452 lb. dam in heifer form.

4 daughters of KNOLLWOOD ALCARTRA CHIEFTAIN

2 daughters of WINTERTHUR SELECT FOBES WALLACE

2 daughters of PEBBLE BEACH PRINCE OF WAYNE

2 daughters of PEBBLE BEACH PRINCE KATE

ALL BRED TO ARTIFICIAL SIRES: 6 to Graymar Triune Bessie Model; 4 to Woosterdale Imperial Dean; 4 to Poestenkill Abegweit Faforit; 2 to Winterthur Select Fobes Wallace; 2 to Knollwood Alcartra Chieftain.

Remember—16 Animals With Records From 420 to 567 Fat on 2X, Mostly All in Heifer Form

REGARDLESS OF DISTANCE YOU WILL WANT TO ATTEND AND PURCHASE THESE GREAT YOUNG ANIMALS

Sale in Large Heated Tent

Starts 11:00 a. m.
Lunch Available

Catalogs at Ringside

R. AUSTIN BACKUS
Sale Manager & Auctioneer
Mexico, New York

LEONARD L. & DONALD D. BENJAMIN
R. F. D. 3
Cuba, New York

2454 (142)

MORE ABOUT ROSINA

Osborndale Rosina Lochinvar 2541-878 was announced in the August 16, 1952 WORLD as the first daughter of Montvic Lochinvar to exceed 1000 lbs. fat and now some additional information has been received from her owners, Henry Beacom & Son, Carmel, N. Y.

Rosina's records, all HIR, and all made at Beacoms':

2-3	365	2X	15,795	3.6	571.7
3-5	365	2X	21,946	4.0	879.7
5-2	365	2X	24,045	4.1	980.6
6-8	365	2X	24,029	4.3	1037.6

She was purchased as a bred heifer from her breeder Osborndale, Derby, Conn., and the calf she was then carrying by Sir Bess Ormsby May 2d has now completed two HIR records. She is Osborndale Lochinvar Pride and has:

2-11	365	2X	17,125	4.0	685.9
4-4	365	2X	22,134	4.0	882.2

Rosina has two other milking daughters. The first is by the Beacom Silver Medal Production Sire, Osborndale King of the Lochinvars, who has five daughters from 600 to 700 lbs. fat on 2X. This daughter, SuVa Olive May Lochinvar, has a 2X record at 2y 4m of 678.6 lbs. fat from 18,552 lbs. of 3.7 milk, giving up to 71 lbs. per day.

The other milking daughter is by Dean Rag Apple Ormsby, herd sire at The Hedge, Pine Plains, N. Y., and she has milked up to 64 lbs. on 2X as a junior 2-year-old, with a better than a 4% test. A third daughter is younger.

Both the younger milking daughters have sons by Osborndale Sir Piet, a junior herd sire at Osborndale that has been on lease at Beacoms'. One or both of these youngsters will be kept for future use.

Rosina is due again now to Osborndale Quality Symbol, Osborndale's son of the New England Champion, Quality Fobes Abbekerk Gay. If this calf is a bull, it will be Rosina's first and will undoubtedly remain at the Beacoms' Sunny Valley Stock Farm.

Osborndale can justly take pride in Rosina's performance for her five direct dams were all bred by Osborndale and it is necessary to go back more than 30 years (to 1920) to find a female in the maternal line not carrying the Osborndale prefix. Each of these maternal dams was sired by a prominent Osborndale herd sire – Sir Bess Ormsby May 2d, Osborndale Sir Johanna Rag Apple, Sir Bess Ormsby May, Sir Piebe Inka May Fayne, and Lauderdale North Star Champion; furthermore the first three direct dams are all 4% cows, and all with excellent records.

WHY PENDISTRIN® SQUIBB TREATS MASTITIS MORE EFFECTIVELY...

SQUIBB'S *Special* OINTMENT BASE ASSURES

Thorough penetration

Prolonged action

The special "carrying agent"—working with high-potency antibiotics—makes Pendistrin Squibb a more effective treatment for mastitis.

This especially formulated ointment base melts quickly...floats on the milk...disperses thoroughly throughout the quarter...reaches into the minute recesses of glandular tissue.

Antibiotics are released slowly...remain active up to 48 hours...attack organisms at the moment in their life cycle when most susceptible.

Pendistrin contains 100,000 units of penicillin plus 100 mg. of dihydrostreptomycin—a highly potent combination. It is stable, non-irritating. Antibiotics are held in complete suspension—will not settle out.

Get Pendistrin from your druggist—in the handy "instant-use" tube! Write for free literature: E. R. Squibb & Sons, Veterinary and Animal Feeding Products Division, Dept. HF-10 745 Fifth Ave., New York, N. Y.

Get handy "barn box" from your druggist!

Keep Pendistrin on your barn shelf – ready for prompt treatment *at the first sign* of mastitis. Requires no refrigeration. Get "barn box" of 12 "instant-use" tubes – from your druggist, today.

For the most common kind of mastitis

SQUIBB PENICILLIN OINTMENT

For mastitis caused by *streptococcus agalactiae*—the most common kind—use Squibb "Instant-Use" Penicillin Ointment. Proved successful in millions of cases over a period of more than 3 years. Ask for Squibb Penicillin Ointment at your druggist's.

For accurate diagnosis of mastitis, consult your veterinarian.

PENDISTRIN (Reg. U. S. Pat. Off.) is a trademark of E. R. Squibb & Sons

SQUIBB – A NAME YOU CAN TRUST

Oregon State Fair

Oregon's 1952 state fair Holstein show at Salem had 66 head, all of them coming from the herds of 10 Oregon breeders. The show was judged by Bruce Richardson of Colony Farms, B. C. on September 1.

Lindow Brothers of Portland had grand champion bull on Halfrose Ranger and this was the third consecutive year this sire has won this honor. Grimes Brothers' junior yearling bull, Dupine Master Cinderella Newell, was named junior champion of the show with Grimes Brothers' second prize aged bull, Linmere Renown Valiant, the reserve champion.

Linmere Hazel Vanity, five year old cow of Lindow Brothers, was awarded first in the aged cow class and senior and grandchampion of the show. She has been a consistent winner, first four year old last year and nominated for All American honors as a three year old. Junior champion of the females was Grimes Brothers' senior yearling heifer, Dupine Jester Francy Melody.

Grimes Brothers succeeded in taking five of the blue ribbons and Ireland three. The remaining blues and all of those in the groups went to Lindow Brothers. Far Hills Farm of Eagle Point and Charles Drolette of Harrisburg were other exhibitors winning red ribbons.

Detailed winnings follow:

Aged Bull (2):
1—Halfrose Ranger 998015, Lindow Bros., Portland; 2—Linmere Renown Valiant 1077390, Arthur P. Ireland & Son, Forest Grove.

Senior Yearling Bull (1):
1—Linmere Rozetta Buster 1148831, Lindow Bros.

Junior Yearling Bull (3):
1—Dupine Master Cinderella Newel 1134874, Grimes Bros.; 2—Vernway Pathfinder Lucky 1148116, Far Hills Farm, Eagle Point; 3—Dairyfolks Colony Morag Inka 1182045, Arthur P. Ireland & Son.

Senior Bull Calf (3):
1—Linmere Rozetta Ideal 1181862, Lindow Bros.; 2—Dairyfolks Valiant Toby, Arthur P. Ireland & Son; 3—Winterthur Alpha Zeus Garcon 1167626, Sun Acres Farm, Troutdale.

Junior Bull Calf (5):
1—Dairyfolks Romeo 1182046, Arthur P. Ireland & Son; 2—Linmere Hazel Dominator, Lindow Bros.; 3—Sun Acres Winterthur Bakanga 1181-734, Sun Acres Farm; 4—Sun Acres Winterthur Palapag 1181738, Sun Acres Farm; 5—Inka Ormsby Hartog Posch 1177657, Robert B. Kerslake, Troutdale.

Senior and Grand Champion Bull—
Halfrose Ranger 998015, Lindow Bros.

Reserve Grand Champion Bull—
Linmere Renown Valiant 1077390, Arthur P. Ireland & Son.

Junior Champion Bull—
Dupine Master Cinderella 2363164, Grimes Bros.

Aged Cow (7):
1—Linmere Hazel Vanity 2809405, Lindow Bros.; 2—Dairyfolks Anna Mead Prince 2701723, Arthur P. Ireland & Son; 3—Dupine Sparkle May Cinderella 2363164, Grimes Bros.; 4—Dupine Carnation Bonny Francy 2447848, Grimes Bros.; 5—Linmere Hazel Vera 2821121, Lindow Bros.; 6—Sun Acres Bessie Veeman Kiki 2674997, Sun Acres Farm.

Four-Year-Old Heifer (6):
1—Linmere Hazel Beauty 3021459, Lindow Bros.; 2—Linmere Hazel Betty

Look for the Family Traits!

FOBES MECHTHILDE OLLIE (VG)
Our "Phoebe" cow, $21 at 6y, 771 at 7y and again going over 700 lbs. at 8y. Two 700-lb. daughters. All 2X milking.

What else does ANY breeder have to offer the buyer of foundation stock?

Our PHOEBE family is worthy of your attention—three generations of VG cows, big, rugged 700-lb. producers on 2X milking, udders that work and last, regular reproducers calving every 12 to 14 months.

The next generation of calves and yearlings is by the Pabst Farms herd sire battery—Roamer, Regal, Fobes and Raven. They leave little to be desired. Perhaps we have just the one for you!

BARTLETT FARMS — Oskosh, Wis.

JOHN and KATHRYN BARTLETT

HAROLD LIENHARD
Herdsman

CONCENTRATED

Sir Bess Ormsby Fobes

BREEDING

Linebreeding to Sir Bess Ormsby Fobes has resulted in a steadily increasing fat level in our herd with our latest DHIA figures as follows:

11,401 M. — 4.16% — 474.1 F.
43 Head on 2X

Present head of our herd:

Rainbow Captain Bold 36th—

his dam, Rainbow Whippoorwill Rose, whose first four records to date are: 554 F., 3.7%; 606 Fat, 3.9%; 643 Fat, 3.8%, and 785 Fat, 4%.
She is a daughter of Rainbow Sir Bess Rose. Maternal brother to "Captain Bold".

Sons or "36th" available from high producing and high testing dams.

Phillips Maple Lawn Dairy

R. D. 2 — Box 19 **BUCKHANNON, W. VA.**

HIR — Classified — Accredited — Certified

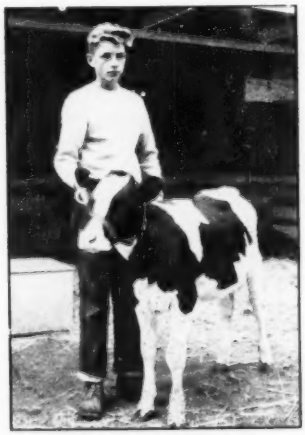

JOE EVERS AND CALF
The calf was donated by the Oregon breeders to the state's outstanding 4-H boy and was won this year by Joe Evers, (above) young son of Oregon breeder, Albert J. Evers of Forest Grove.

2940299, Lindow Bros.; 3—Carnation Violet Wayne 2931910, Far Hills Farms; 4—Dupine King Grace Kay 2945809, Grimes Bros.; 5—Sun Acres Ajax Beevee Becki 3234980, Sun Acres Farm; 6—Sun Acres Ajax Beevee Cookie 323-4981, Sun Acres Farm.

Three-Year-Old Heifer (8):
1—Dairyfolks Princess Inka 3064373, Arthur P. Ireland & Son; 2—Farm Home Hallrose Veeman 3119197, Charles Drolette, Harrisburg; 3—Dairyfolks Walker Inka 3064371, Artur P. Ireland & Son; 4—Constantine Colantha Jewel 3153932, John J. Herincky, Cornelius; 5—Linmere Renown Bella 3022750, Lindow Bros.; 6—Ormsby Far Hills Lonnie 3137552, Far Hills Farms.

Two-Year-Old Heifer (7):
1—Dupine Jester Artis Lilly 3201772, Grimes Bros.; 2—Linmere Rosella Irma 3302424, Lindow Bros.; 3—Aldora Imperial Segis 3131912, Far Hills Farms; 4—Far Hills Colantha 3194574, Far Hills Farms; 5—Dupine King Flo Merry 317-5102, Grimes Bros.; 6—Dairyfolks Princess Inka Lass 3221301, Arthur P. Ireland & Son.

Senior Yearling Heifer (5):
1—Dupine Jester Francy Milady 329-4568, Grimes Bros.; 2—Dupine Jester Grace Morning 3290805, Grimes Bros.; 3—Linmere Rozetta Dorothy 3392127, Lindow Bros.; 4—Spring Creek Marvel Greta 3301096, Far Hills Farms; 5—Linmere Rozetta Dollie 3407813, Lindow Bros.

Junior Yearling Heifer (7):
1—Linmere Rozetta Vee 3392132, Lindow Bros.; 2—Linmere Rozetta Bonnie 3392131, Lindow Bros.; 3—Dupine Jester Idamay New Year 3334014, Grimes Bros.; 4—Dairyfolks Jane Inka 3382020, Arthur P. Ireland & Son; 5—Entry, Ever May Farms, Forest Grove; 6—Alderlake Aaggie Veeman Mae 336-5318, Sun Acres Farm.

Senior Heifer Calf (9):
1—Linmere Rozetta Star 3523272, Lindow Bros.; 2—Dupine Jester Inez Nola 3451805, Grimes Bros.; 3—Dupine Jester Jane Nettie 3451806, Grimes Bros.; 4—Entry, Far Hills Farms; 5—Linmere Rozetta Beauty 3522270, Lindow Bros.; 6—Burke Lynroc Hazel 3504760, John J. Herincky.

Junior Heifer Calf (8):
1—Dupine Jester Jane Oriel 3504206, Grimes Bros.; 2—Dairyfolks Valiant Glenda 3543551, Lindow Bros.; 3—Dairyfolks Prospect Valiant 3543550, Arthur P. Ireland & Son; 4—Entry, Far Hills Farms; 5—Sun Acres Winterthur Cantilan 3542074, Sun Acres Farm; 6—Dupine Inka Julie Opal 3504207, Grimes Bros.

Senior and Grand Champion Female—
Linmere Hazel Vanity 2809405, Lindow Bros.

Reserve Grand Champion Female—
Dairyfolks Princess Inka 3064373, Arthur P. Ireland & Son.

Junior Champion Female—
Dupine Jester Francy Milady 329-Dairy4568, Grimes Bros.

Dairy Herd (5):
1—Lindow Bros.; 2—Grimes Bros.; 3—Arthur P. Ireland & Son; 4—Sun Acres Farm; 5—Far Hills Farms.

Get-of-Sire (3):
1—Get of Hallrose Hazel Inka, Lindow Bros.; 2—Get of Linmere Inka, Arthur P. Ireland & Son; 3—Get of Hallrose Ranger, Lindow Bros.

Junior Get-of-Sire (4):
1—Get of Hallrose Ranger, Lindow Bros.; 2—Get of Linmere Renown Valiant, Arthur P. Ireland & Son; 3—Get of Dupine Carnation Esther Jester, Grimes Bros.; 4—Entry, Sun Acres Farm.

Produce-of-Dam (6):
1—Entry, Lindow Bros.; 2—Produce of Dupine Inka May Honey, Grimes Bros.; 3—Entry, Lindow Bros.; 4—Produce of Dairyfolks Walker Princess Lad, Arthur P. Ireland & Son; 5—Produce of Dupine Carnation May Grace, Grimes Bros.; 6—Entry, Sun Acres Farm.

Best Three Females (4):
1—Lindow Bros.; 2—Arthur P. Ireland & Son; 3—Grimes Bros.; 4—Sun Acres Farm.

Best Udder (7):
1—Dairyfolks Walker Inka, Arthur P. Ireland & Son; 2—Aldora Imperial Segis, Far Hills Farms; 3—Entry, Sun Acres Farm; 4—Entry, Lindow Bros.; 5—Entry, Lindow Bros.; 6—Entry, Grimes Bros.

1—Entry, Grimes Bros.; 2—Entry, Grimes Bros.; 3—Linmere Hazel Vera, Lindow Bros.

THE HOLTER BOYS OF MARYLAND

The cover of the January 3, 1942 WORLD carried a picture of Cecil K. Holter of Jefferson, Md., with his four sons – Bob, Cecil Jr., John and Dick Holter. John Holter, then 14 years old, tied for first place in the All-American Judging Contest that year with 135 points out of a possible 150, while his father tied for third place with 132 points. Cecil, Jr., 15, Richard, 13, and John, 10, had 108, 99 and 93 points respectively to make an average for the father and four sons of over 113 points – the high scoring family for the year. The WORLD reported that all four boys were active in 4-H work with Holsteins while the father was the owner and proprietor of Holterholm in the Middletown Valley of Maryland.

Each of the boys has followed through in agricultural work since the time they appeared on the WORLD cover, and the picture below shows the four as pictured in 1950 in the "Sickle and Sheaf" a national publication of the Alpha Gamma Rho Fraternity.

The article accompanying the picture states:

"The Holter brothers, the quartet that sang at Alpha Theta's 1950 Spring Formal, were brought up on a dairy farm, they learned to sing together while lined up milking a row of Holsteins."

All four boys were members of F.F.A. and 4-H Dairy Cattle judging teams at one time or another. Cecil, Jr., was a member of the Maryland F.F.A. team which judged at the Eastern States Exposition. John and Dick were both members of the Maryland 4-H judging teams and Dick was high scoring individual in a National 4-H Judging Contest. John was also a member of the University of Maryland dairy cattle judging team. All four are now members of the Holstein-Friesian Association of America and all but Cecil, Jr., are members of the Maryland Holstein-Friesian Association.

Bob, now 21, is a senior at the University of Maryland, majoring in Agricultural Education, and has been President of Alpha Gamma Rho Fraternity.

Cecil, Jr., now 26, is a Past Master of the Middletown Valley (Md.) Grange, and is assistant manager of the Feed and Grain Department of the Farmers Cooperative Association at Frederick, Md.

John, now 25, is in the 4th Signal Co., 4th Infantry Division, stationed at Frankfort, Germany. He graduated from the University of Maryland in 1950, majoring in Dairying. While at the University he was President of Alpha Zeta, an Honorary Agricultural Fraternity, President of O.D.K., a National Scholastic Leadership Fraternity, and received an award offered by the State Grange for the agricultural student who did the most for the University. He has been named an official Holstein judge for Maryland by the State Association and when discharged from the Army expects to take graduate work in Dairying at Cornell University.

Dick, now 24, was Maryland 4-H Holstein Champion two years in succession, is a Past Master of the Student Grange at the University of Maryland, and is now a 4-H Club leader as well as being credited by his father with being the "main cog" in the dairy industry at Holterholm.

An enlightening and interesting conversation took place at the zoo one day when mamma Gnu walked up to papa Gnu and said: "I've got gnus for you."

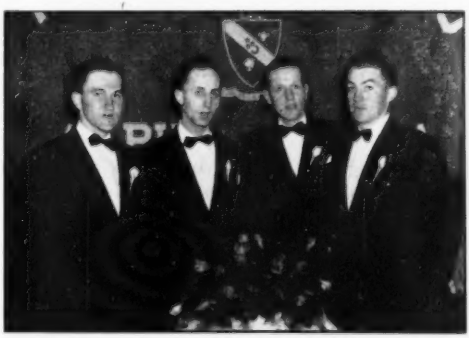

THE HOLTER BROTHERS QUARTET
Bob, Cecil Jr., John and Dick Holter, sons of Cecil Holter, Jefferson, Md., have acquired a reputation as agricultural leaders and incidentally form a popular vocal quartet.

R. W. HOWELL FARMS

SATURDAY — NOVEMBER 1ST.

81 **REGISTERED HOLSTEINS**

25 Just Fresh and Heavy Springers
32 Bred and Open Heifers
17 Cows and Heifers in all stages of lactation
7 High Record Heifers

T. B. Accredited — BANG'S CERTIFIED — Nearly All Vaccinated

LOCATION At the Howell Farm 1 mile west of NORTH BRANCH, New Jersey, 4 miles west of Somerville Circle on old Route 28, fifteen miles northeast of Flemington, New Jersey. Only 40 miles southeast of New York City.

OFFICIAL H. I. R. AVERAGE IN 1951

13,379 lb. Milk — 3.9% — 519.6 lb. Fat (All 2-Time Milking)

One of the Most Outstanding Averages in the State

A WONDERFUL HERD SIRE SELLS

25 MORE DAUGHTERS SELLING

— SELLING — — SELLING —

BUTTERFLY PRINCE VEDICT-VAR
A marvelous individual show-son of $10,500 BUTTERFLY VEEDICTION LOCHINVAR and out of the highest record daughter of Colonel Posch with 931 fat, 22540 milk at 5 yrs. 3X, 4.1%. One of the great brood cows at Butterfly.

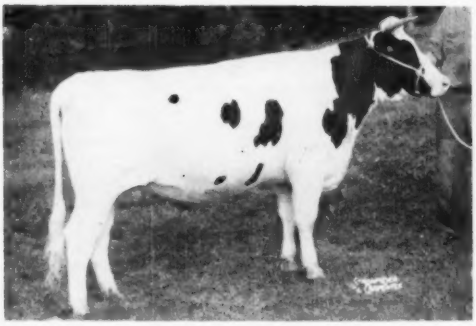

ROLMAR VEDICT-VAR R. A. TEXAL
A very beautiful example of the show type calibre that "Vedict-Var" has sired in this herd. She is out of a 3-yr.-old with 458 lbs. fat, on 2X in 240 days.

26 Daughters of this Magnificent Sire Out of High Record Dams on 2X Selling!!
30 High Record Cows Bred to This High Record Lochinvar-Posch Bred Bull!!

ONE OF THE HIGHEST PRODUCING HERDS IN THE ENTIRE EAST TO BE COMPLETELY DISPERSED ON NOVEMBER 1ST

THIS WILL BE THE SALE EVENT OF THE YEAR

Sale In Large Heated Tent — **Sale Starts 11:00 A.M. — Lunch Available** — Catalogs At Ringside

COMPLETE DISPERSAL

A PICTURE STORY OF STARTLING PRODUCTION

— SELLING —

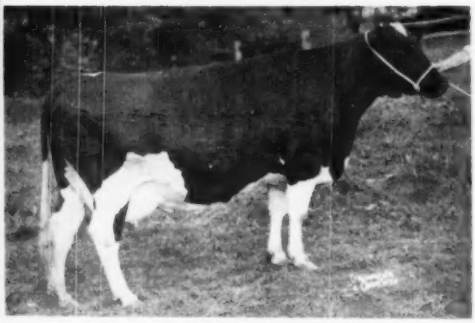

CREATOR RAG APPLE LOCHINVAR

361 da.	3 yr.	2X	15811 milk		612	fat
305 da.	5 yr.	2X	15277 milk		567	fat
292 da.	6-2 mo.	2X	18219 milk	4%	740.3	fat
351 da.	7 yr.	2X	19488 milk	4%	776.9	fat

Just fresh and well on her way to another great record.

STOCKHOLM ELDA KORNDYKE 3222855

308 da. 3 yr. 2X 17,988 milk 4.1% 739 fat
191 da. 4 yr. 2X 13,244 milk 4.3% 568.9 Fat
Still on test milking 58 lbs. daily with 4.6% test. Should easily make 750 to 800 lbs. fat this year on 2X. She has 3 daughters selling, 2 by Butterfly Prince Vedict-Var. The other a first calf heifer with 487 fat, 11,718 milk, 4% in the first 264 days.

— SELLING —

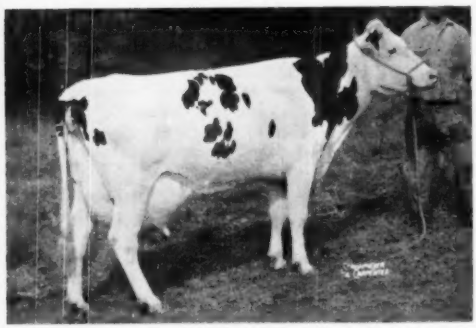

STEVA DALE SYLVIA MONOGRAM

335 da. 2 yr. 2X 17,099 milk 3.6% 614.8 fat
Just fresh again and milking 78 lbs. with 3.8% test. Her heifer calf by Butterfly Prince Vedict-Var also sells.

MAGGIE PONTIAC CREATOR 3324817

305 da.	2 yr.	2X	10157 milk	3.96%	403 fat	ROP
365 da.	4 yr.	2X	15134 milk	4.26%	644 fat	ROP
365 da.	5-11 mo.	2X	18339 milk	4.3%	786 fat	HIR
245 da.	7-0 yr.	2X	14457 milk		563 fat	

(Still on test)
Heifer calf by Butterfly Prince Vedict-Var sells.

CRAIGSTON PABST LINDA 3324822

365 da. 2 yr. 2X 15,018 milk 4.0% 599.3 fat
365 da. 3 yr. 2X 19,143 milk 3.98% 750.0 fat

— SELLING —

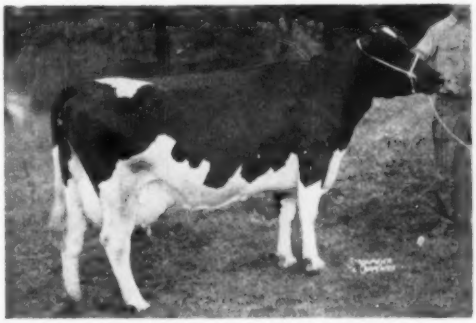

ELDERSLIE HEILO PEGGY

299 da.	3 yr.	2X	10,145 milk	4.1%	414.2 fat
302 da.	4-9 mo.	2X	17,347 milk	4.2%	720.6 fat
293 da.	5-9 mo.	2X	19,153 milk	4.1%	772.1 fat

Still on test in this lactation milking 44.4 lbs. with 4.7% test. **Will make about 820 to 830 fat on 2X.** She has a yearling daughter by Butterfly Prince Vedict-Var selling.

SUPREME R A TEXAL FAY 3222858

309 da. 2 yr. 2X 11348 milk 3.9% 446.8 fat
359 da. 3 yr. 2X 18735 milk 4.0% 754.3 fat
Due at sale time to Butterfly Prince Vedict-Var.
Her bred 2-year-old daughter by Vedict-Var also sells.

TAMAR LUCY 3222843

303 da.	4 yr.	2X	14687 milk	3.8%	563 fat
298 da.	5-10	2X	17561 milk	3.8%	666.8 fat
312 da.	7 yr.	2X	17706 milk	3.6%	625 fat

Two daughters selling by "Vedict-Var."

R. AUSTIN BACKUS
Sale Manager and Auctioneer
Mexico, New York

R. W. HOWELL,
Owner
North Branch, N. J.

CANADIAN RECORDS CANCELLED

We are advised by the Holstein-Friesian Association of Canada that the R.O.P. Department at Ottawa has cancelled the records previously announced for Hallholm Rag Apple Anne 778131, owned by Mrs Mary Kierstead & Sons, Sturgeon Falls, Ont. The official reason quoted in the letter from the Departemnt to the Kiersteads was as follows:

" . . . as the investigations proved that records made in your herd were not accurate records."

The records cancelled were made as a junior two-year-old on 3X and were both claimed as "world records," the yearly record being 1006 lbs. fat and the Ten Month record 864 lbs. fat.

The cancellation of these records restores Rag Apple Carnation Ida to her former status as North American Champion, yearly division, junior two-year-old 3X, with her production of 985 lbs fat, made a few years ago by David R. Stevens, St. Marys, Ont. North American Champion for this age on 3X in the 305-day division is Mendocino Fayne Star, with 817.5 lbs. fat, made by Mendocino State Hospital, Talmage, Calif.

Redstone Woolmaster

Our son of Dunloggin Lochinvar Prince (Silver Medal Production Sire), Elmwood's great transmitting son of Lochinvar and Dunloggin Mistress La Princess (Ex.). Reserve All-American daughter of Woodmaster.

Woolmaster's Dam:
DUNLOGGIN MISTRESS PAPOOSE (VG)

She a 100,000-lb daughter of Woodmaster from a 100,000-lb. dam.

She has other great sons including Dunloggin Prime Minister (at Elmwood Farms); Dunloggin All Var (at Walt Farms) and Dunloggin Duke (at University of Nebraska).

His daughters are being mated to Stonetown Cornerstone, our son of Sonniwilk Sovereign Souvenir from a VG 985-lb. 4.78% 3X junior 2-yr-old dam.

HIS SONS FOR SALE — ALSO HIS SEMEN

Clayton Farms, Inc.

OLIN M. VAN VALKENBURG, Mgr.
SSR, Canaan, Conn.
Herd T. B. and Bang's Accredited
Our 1951 Herd Average
19 Head 2X — 13207 M. 3.8% 508 F.

SHAWS DAF TIDY GOLD

Our New Junior Sire

This is the bull we selected as a partial outcross following our long line of Dunloggin sires.

His sire is a son of Baker Farm Dauntless (EX-GM) from a VG twice 1000-lb. daughter of Dunloggin Aim.

His dam, with 812.7 lbs. fat, 3.7% at 3 years, is a daughter of Dunloggin Golden Cross Tidy (GM).

His second dam, with four records from 720 lbs. fat on 2X to 823.8 lbs. fat on 3X, life test over 4% to date, is a daughter of Dauntless from an Excellent 840-lb. brood cow.

He gets 81¼% of his inheritance from three great sires, Baker Farm Dauntless (EX-GM), Dunloggin Aim and Dunloggin Golden Cross Tidy (GM), the latter a double grandson of Woodmaster (GM)

Not a very radical outcross, as you see, after our many generations of Dunloggin breeding, and we have high hopes.

Locvale Farms

J. HOMER REMSBERG **MIDDLETOWN, MARYLAND**

GREAT BROOD COW AT KOLK'S

Windsor Hill Midnight Fobes 1966-424, owned by Nicholas H. Kolk, Goshen, N. Y., is fresh again at 14 years with a nice heifer calf by Ceydermead Ollie Chieftain (VG-GM). Midnight, bred by Gerow Bros., Washingtonville, N. Y., is the highest record daughter of her sire, Baker Farm Challenger with 802 lbs. fat on 2X at 10 years. Baker Farm Challenger was proved in the Gerow Bros. herd where he won a Silver Medal Production Sire rating.

Since coming into the Kolk herd at 5 years, Midnight has produced over 130,000 lbs. of 3.8% milk. When purchased she was carrying a calf by her paternal brother, Baker Farm Challenger 2d (also bred and proved by Gerow Bros.). The resulting calf now has over 86,000 lbs. of 3.9% milk to date, and a daughter with 585 lbs. fat 4.2% at 2 years.

Next came Calmnight, by Piebe Dunloggin Master. Calmnight now has over 92,000 lbs. milk 3.5%, but is about 100 lbs. fat behind her older sister because of lower test. Calmnight also has a good producing daughter with records at 2 and 3 years of over 500 lbs. fat.

Another heifer out of Midnight was sold to Edward Greeve, New Hampton, N. Y., and her next calf, a bull sired by Ceydermead Ollie Chieftain, is now heading the herd of Lloyd Peavey, Warwick, N. Y. His daughters are milking with first calf and reportedly getting off at a good rate.

Midnight's fourth daughter in the Kolk herd was by Inka Supreme Posch and is just fresh with first calf. Going on down the line, there is a yearling daughter, and now her baby calf, both by the Chieftain sire.

In addition to her 802-lb. record at 10 years, Midnight has several other good records. Her second highest was made at 13 years when she gave 771 lbs. fat on 2X and now at 14 years she is starting off around 70 lbs. daily.

PHOTOGRAPH REVERSED

The cut of the top executives in the Registry Department at Brattleboro appearing last time with the third installment of Inside Holstein Headquarters was reversed inadvertently and this was not noted in writing the captions. Sedley F. Dunlop, superintendent of the Registry Department, as shown in the cut, is at the left of the group with Robert Stebbins, assistant superintendent at the right and Dorothy J. Park, assistant chief supervisor in the center, the latter as previously indicated.

A Page of Maryland Winners

SUTTEN OAKS PRIDE BORBA 1112030
1st prize 2-year-old bull. Irvington Farms, Gaithersburg, Md.

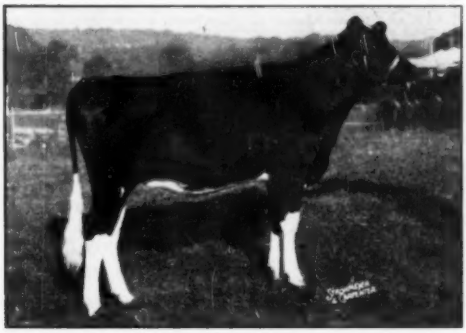

ROLLING KNOLL GRACIOUS MATADOR 3389308
1st prize jr. yearling heifer and jr. champion female. McKendree Walker & Sons, Gaithersburg, Md.

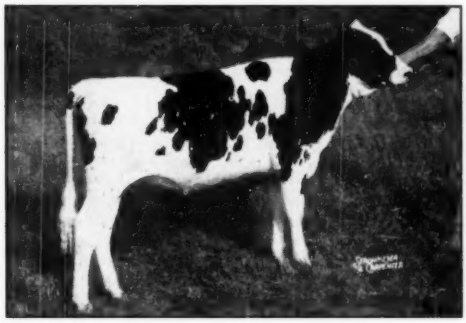

FAIR HILL MASTER ECHO 3532146
1st prize sr. heifer calf. Edmund D. Fry & Son, Gaithersburg, Md.

ROLLING KNOLL STYLE MASTER 1109166
2nd prize 2-year-old bull. McKendree Walker & Sons, Gaithersburg, Md.

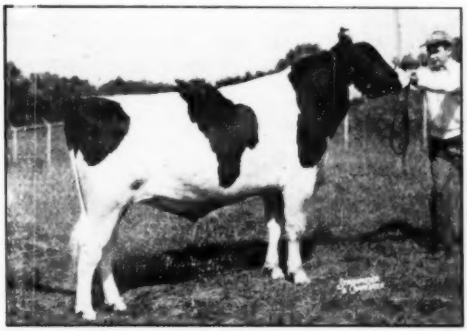

FRIEDEL IMPERIAL EMPEROR BILLY 1180565
1st prize jr. yearling bull and jr. champion male. Friedel Dairy Farms, Viola, Dela.

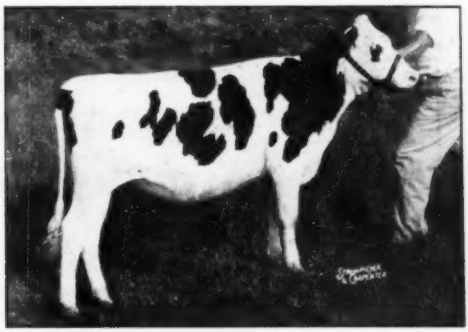

MONOCACY MEADOWS JANNIE
1st prize jr. heifer calf. Genevieve Mumford, Gaithersburg, Md.

★ **HOLSTEIN SALES ARE YOUR BUSINESS, TOO!**

Whether you have bred Holsteins for six months or sixty years, **the sale of your animals** (surplus or dispersal) is affected by the prices received for all Holsteins sold at auction, **and in the manner in which those sales are conducted.** Successful Sale Management results from Experience, Hard Work, Attention to many details, and **in holding the confidence of the Buying Public.** BUYERS MAKE A SALE, but they come to the sale only because of interest created by effective advertising, and in **confidence** in those with whom they must deal . . . **You and Your Sale Manager.**

Please write, wire or phone when we can be of service to you.

A. W. PETERSEN, Sale Manager

544 LaBelle Avenue **Phone 470** **Oconomowoc, Wisconsin**

WATCH for Vosburgh Dispersals — a good place to buy! And I'll pay you **CASH** for your farm and herd — or conduct your dispersal if you prefer.

See Vosburgh First!

Chas. Vosburgh — Tel. 605 — Cortland, N. Y.

SALES MANAGEMENT · PEDIGREES · PRIVATE SALES

Competent, experienced, complete Holstein merchandising services (including pedigrees and catalogs) for dispersal and consignment sales. Also service to buyers at private treaty.

KENT M. RYAN · DUNDEE, ILLINOIS · PHONE 1081

Howard C. Barker
PHONE 1773
FREDERICK, MARYLAND

SALE MANAGER - LIVESTOCK BROKER
Consignment and Dispersal Sales
Exporter - Appraisals - Herd Consultant
Private Sales on Commission
Purebreds or Grades

A BADGER BARN CLEANER

SOLVES YOUR HIRED MAN PROBLEM *and* ELIMINATES DRUDGERY

IT IS TIME-TESTED ON THOUSANDS OF FARMS

MODELS FOR SMALL, MEDIUM AND LARGE BARNS

The BADGER LEADS NORTHLAND AGAIN

1952 Models featuring a new high test chain for large barns. A new low cost cleaner for small barns.

WRITE FOR INFORMATION
INSTALLATION AND SERVICE SPECIALISTS IN ALL DAIRY SECTIONS OF U.S.A. AND CANADA.

BADGER NORTHLAND, INC.
BOX 31, DEPT. (B) KAUKAUNA, WIS.

KENTUCKY STATE FAIR

Through a combination of circumstances, our regular report of Kentucky State Fair was not available and we regret that the information received direct from the fair secretary failed to list the names of the animals. We are, however, able to give the following information about the awards. The show was held at Louisville September 10 and there were exhibitors from five states with the awards being placed by Harvey Swartz of Wisconsin.

Hawthorn-Mellody Farms, Libertyville, Ill. had both grand champions of the show. In the male section the winner was the great two-year-old Golden Dairy Wayne King, whose only setback of the long season came later at Waterloo. The grand champion female was the winner of the Aged Cow class, which we assume was their Leona Fobes Triune, who had been the money cow at a number of earlier shows.

C. B. Smith, Williamston, Mich. was the largest winner taking six first prizes and both junior championships. These included bull calf, junior yearling bull, senior heifer calf, senior yearling heifer, dairy herd and senior Get-of-Sire.

C. M. Bottema, Jr. of Bridgeport, Ind. won five blues—junior heifer calf, junior yearling heifer, Best Udder cow, Young Herd and junior Get-of-Sire. Ralph P. Stolle, Lebanon, Ohio had two in the blue ribbon column, these being the two-year-old heifer, and Produce-of-Dam.

Single winners of blue ribbons were Glenn Bancroft, Flint, Mich. (senior yearling bull; Newman Holstein Farms, Culver, Ind. (three-year-old heifer); and Jack Durrett, Smithfield, Ky. (four-year-old heifer). Durrett was also the big winner in the special Kentucky classes, having grand champion cow, senior champion bull, first prize Dairy Herd; one, two, three in the Best Udder class; and senior Get-of-Sire. Grand Champion of the Kentucky classes was a junior yearling bull exhibited by Boontucky Farms, Burlington, Ky.

STATEMENT OF OWNERSHIP, MANAGEMENT, CIRCULATION, ETC., REQUIRED BY THE ACT OF CONGRESS, AUGUST 24, 1912, OF HOLSTEIN-FRIESIAN WORLD PUBLISHED TWICE EACH MONTH AT LACONA, N. Y., FOR OCTOBER, 1952.

Publisher—Holstein-Friesian World, Inc., Lacona, N. Y.

Editor and Business Manager—Maurice S. Prescott, Lacona, N. Y.

Owners — Holstein-Friesian World, Inc., Lacona, N. Y.; Stockholders holding one per cent or more of stock: Maurice S. Prescott, Lacona, N. Y.

Bondholders, Mortgagees, etc.—None.

Signed: Maurice S. Prescott, Lacona, N. Y.

Sworn and subscribed to before me this 23rd day of September, 1952.

WM. A. PRESCOTT, Notary Public 483.

Commission expires March 30, 1954.

EARLVILLE NO. 281

Catalog Summary

100 Females 2y & over (16 calves under 3 mos. s. w. d.)	**$47,770**	**$477.70**
17 Bred yearlings	**6,085**	**357.94**
3 Open yearlings	**1,030**	**343.33**
19 Heifer calves over 3 mos.	**3,680**	**193.68**
15 Bulls over 3m	**5,280**	**352.00**
154 head	**$65,099**	**$422.72**
Orphan calves	**635**	
	$65,734	
	220	
	$65,954	

Prices went to $825 and 154 head sold for an average of $422 at the 281st Earlville Sale, held at Earlville, N. Y., August 27th. It was the second Earlville sale to be held in August and buyers were on hand from Pennsylvania, Rhode Island, Michigan, Massachusetts and New York.

Smith Brothers, Springville, Pa., secured the high animal for the day, taking Jessica Rag Apple Alcartra, a daughter of Montvic Hiemke Rag Apple Posch (he a son of Raymondale Ideal Successor) at $825.

H. C. and A. S. Harlow, Middletown, R. I., paid $820 for Crownhurst I C Daisy, a 423-lb. daughter of Carnation Imperial Cavalier, consigned by Blount & Robbins, Lacona, N. Y. The Harlows were the heavy buyers here, taking ten head for $5185. Others making extensive purchases included Walter S. and Pearl W. Whitbech, Franklin; Floyd Spicer Armstrong, West Winfield, N. Y., and C. B. Smith, Williamston, Mich.

We present the buyers and details on animals selling for $500 and over:

Smith Bros., Springville, Pa.
Jessica Rag Apple Alcartra (7-47) $825
(Glen Q. Blumenstock, Cherry Valley, N. Y.)

H. C. and A. S. Harlow, Middletown, R. I. (10)
Crownhurst I C Daisy (4-48) 820
(Blount & Robbins, Lacona, N. Y.)
Secret Lake Path-Var Lochinvar (1-49) 550
Hamilton Stock Farms, I. U. Scott & Sons, Hamilton, N. Y.)
Sunlea Polly Senator (5-49) 520
(John S. Gosper, Walton, N. Y.)
Schenckwood Posch Burke Ella (12-49) 510
(C. L. Schenck, Greenwood, N. Y.)
Madakerk Sovereign Lillian (9-50) 500
(Preston E. Trask, Hamilton, N. Y.)

Walter S. & Pearl W. Whitbeck, Franklin, N. Y. (7)
Westlea Woodside Duchess (5-47) 800
(Westlea Farm, Bridgewater, Mass.)
Ken Mac Rag Apple Fay Fobes (8-47) 745
(Jim Stone, Marcellus, N. Y.)
Union Valley Millie Posch Dean (2-50) 655
(Ward C. Loomis Comp. Disp., Bainbridge, N. Y.)
Woosterdale Sarah Perfection (1-46) 615
(Butterfly Farms, Mexico, N. Y.)
Sibyl Dunloggin Echo (10-46) 580
(Ward C. Loomis Comp. Disp.)

Harden Farms, Camden, N. Y.
Shelter Valley Susie Deen (6-50) 740
(James H. Stone, Shelter Valley Farm, Marcellus, N. Y.)

William Roberts, Remsen, N. Y.
(M) Glenafton Pioneer (3-51) 725
(Westlea Farm, Bridgewater, Mass.)

AS WE SEE IT..

by J. M. Beiermeister

The Fat Complex of Dairy Rations

The normal dairy ration sold today contains from 3 to 5% fat. If all rations ranging from 3 to 5% fat had the same digestible energy level their performance would show little or no difference. But in commercial rations the energy levels are not equal. So to arrive at the real value placed on fat you can figure that 20 bags of a ration carrying 5% fat are worth 21 bags carrying 4% or 22 bags carrying 3%. Another generally recognized fact is that the dairy cow can make part or all of the butterfat she puts into the milk pail from products other than fat in her ration. The table below doesn't take into account the amount of fat Miss Bossy needs to keep her health and girlish figure; but as a simple measure of output, it does point out a specific figure of fat produced. You'll notice a big difference between the fat received in the ration and the fat produced in the milk — a difference which indicates that the cow has the ability to make fat out of other products.

TABLE

Showing normal feeding program for dairy cow producing 10,000# of 4% milk containing 400# butterfat and being fed a normal dairy ration carrying a 4% fat guarantee.

Feeding Ratio	Total Ration	Total Fat in Ration	Total Fat in Milk	Difference to be made from other than fat in ration
1# ration to 4# milk	2500#	100#	400#	300#
1# ration to 3# milk	3750#	150#	400#	250#

B-B DAIRY RATIONS in Protein levels of 24 - 20 - 16 contain 4% fat content and are high in digestible energy to maintain top production and body health. This makes them ideal for the milking herd in proper combination with roughage. Rations with 4% fat have a potential of 180 lbs. of protein equivalent per ton against 135 lbs. potential in a 3% ration . . . 45 lbs. **more energy** that might mean substantially bigger milk checks for you. Why not get acquainted with the Bull Brand line? See your B-B dealer soon!

J. M. Beiermeister
Director, Maritime Milling Dairy Testing and Experimental Farm, Van Hornesville, N. Y.

MARITIME MILLING CO., Inc.
1015 Chamber of Commerce Bldg.
Buffalo 2, N. Y.

LIFE-TIME aluminum GATES

Also made in galvanized spring-steel. The best—most beautiful gates in the world. Cost less than heavy wooden gates. The new FENCE-MASTER steel gate, made exactly like the famous LIFE-TIME aluminum gate will eliminate those gate troubles and dress-up your gate with a shiny chrome look. Replace those sagging gates N O W! See these amazing Alprodco Gates at your local Lumber Yard, Building Material or Implement Dealer. (14 factories) Write for free descriptive folder today. Address—

ALPRODCO INC., Mineral Wells, Tex.
ALPRODCO INC., Kempton, Indiana

Daisy Cattle Markers

Solid brass tags and brass-plated chain.
No. 21—FOR NECK. Adjustable. Tags numbered both sides. $13.25 per dozen.
No. 17—FOR HORNS. Adjustable. $9.20 per dozen.
No. 38—DOUBLE PLATE NECK CHAIN. Upper portion strap, lower portion chain. $14.50 per dozen.
Write for catalog. Sample mailed for $1.00.
GOLDEN ARROW FARMS
Dept. A Box 7 Huntington, Indiana

YORKSHIRE

"Champion Bacon Hog of the World"

Few registered Yorkshire 6-week weaning pigs $25; 10-weeks $35 for 4H boys and girls work. Young bred gilts $75.

BANCROFT ACRES
9466 W. Miller Road
Swartz Creek, Michigan

PEERLESS Portable · Stationary **ROLLER MILLS**

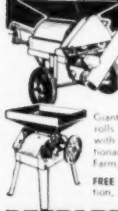

CRIMPS-CRACKS *All Feed Grains* WITHOUT DUSTING

Giant 10-in. diameter Tuf-Cast, chromed rolls crimp or crack grains better, faster, with less power. 10 Portable and Stationary Models. PTO and V-Belt drive. Farm, Feeder and Mill sizes.

FREE LITERATURE — Gives full information, capacities and prices. Write to:

PEERLESS JOPLIN, MISSOURI Dept. 702

Kenneth L. Peck, Stamford, N. Y.
Henry Home P Lola Jean Ormsby (10-46) 700
(H. F. & Kenneth T. Henry, Henry Home Farms, Ogdensburg, N. Y.)

David Willcox, Oxford, N. Y.
Harden Farms Deen Cilleen (12-48) 695
(Eugene M. Potter, W. Monroe, N. Y.)
Theldore Millie Posch Walker (2-45) 530
(Ward C. Loomis Comp. Disp.)

L. R. Palmer, Wellsburg ,N. Y.
Country Life Shanlan De Kol (11-46) 690
(Frances G. & Marion L. Burgess W. Winfield, N. Y.)

Deer Valley Farm, Guilford, N. Y.
Westlea Countess Pietertje (1-50) 660
(Westlea Farm, Bridgewater, Mass.)

Ernest M. Stevens, Bangor, Pa. (4)
Otco R. Van Fantine (5-49) 660
(Spitzer Farms, Strongsville, O.)
Otco R. Var Katinka (4-49) 645
(Spitzer Farms)
Piebe Montvic Posch Pride (3-48) 535
(Ralph Sponenberg, Phoenix, N. Y.)

Horace Weeks, Skaneateles, N. Y.
Holstorn Rag Apple Hope (9-49) 640
(William W. Eaton, Hamilton, N. Y.)

P. E. Trask, Hamilton, N. Y.
Bloomlea Supreme Roxy (8-48) 590
(Walter Jensen, Clifton Springs, N. Y.)

Charles Lawton, Maryland, N. Y. (6)
Belle Artis Pride (3-50) 575
(E. V. Andrews, Poughquag, N. Y.)
H S F Arvilla Path-Var Lana (Twin 1-47) 505
(Hamilton Stock Farms)

Bernard L. Weeks, Skaneateles, N. Y.
Old Mapel Chieftain Esther (3-45) 575
(C. R. Seavy, Marcy, N. Y.)

Chester Roberts & Son, Salisbury Mills, N. Y. (5)
Ormsby Elsie Inka Osborndale (8-47) 570
(E. V. Andrews)
Cozy Dell Burtisdale Rag Apple (3-50) 525
(Ward C. Loomis Comp. Disp.)
Artleary Princess Rose (3-50) 500
(John R. Ellis, Pulaski, N. Y.)

C. Warner, Albion, N. Y. (3)
Henart Winterthur O. La Patty (2-49) 555
(Henry Marsh & Son, Munnsville, N. Y.)
Traskdale Geraldine Ada (11-50) 510
(Preston E. Trask)

Charles M. Schenck, Union Springs, N. Y. (5)
Shelter Valley Kenmac Deen (5-50) 535
(James H. Stone, Shelter Valley Farm)

Richard Ryan, Oxford, N. Y. (2)
Montview Winston Gale (10-48) 530
(L. R. Palmer, Wellsburg, N. Y.)

Clarence C. Vrendenburg, Spruceton, N. Y. (6)
Country Life Korndyke Marathon (3-48) 525
(Frances G. & Marion L. Burgess, West Winfield, N. Y.)

Ernst Bros., Gloversville, N. Y. (2)
Maple Hill Lady Chieftain (3-50) 525
(James B. Barnard, Altmar, N. Y.)

D. L. Tufts, Pittsfield, Mass.
Colanthus Segis Ormsby Jewel (1-45) 525
(Floyd Grant, Cazenovia, N. Y.)

Eugene M. Potter, West Monroe, N. Y.
Gerben Inka Piebe Posch (12-48) 520
(Harold F. Clark, Delhi, N. Y.)

Delmont L. and Florence S. Tufts, Pittsfield, Mass.
Tufts, Pittsfield, Mass.
Wayne Ormsby Pride Rosalie (5-49) 520
(E. V. Andrews)

Albert Vanmoss, Stamford, N. Y.
Sherwood Flats Rosie (2-50) 510
(Harold F. Clark, Delhi, N. Y.)

Howard J. Curkendall, Newark Valley, N. Y. (8)
Frontlands Admiral Segis Leila (1-50) 505
(Frontland Farms, Oxford, N. Y.)

Jennie Chapman, Little Falls, N. Y.
(M) Ollie Home Montvic Lara (10-50) 500
(Paul Sipos, Oneonta, N. Y.)

Statistical data furnished by R. Austin Backus, Mexico, N. Y.

KING-PIERCE CO (Wash.) HOLSTEIN SHOW

The annual King-Pierce County, Washington Holstein show was held August 28 at Enumclaw, Wash. The quality of the cattle shown was exceptional. Ribbons were placed by National Director, I. W. Youngquist. There were about 75 head in the show including strong competition from the junior exhibitors. Largest winner was Jack Constantine, Kent, Wash., who took seven first places including grand champion bull on his Carnation Revelation Masterman in the aged class, grand champion cow on the aged cow Tieton Vesa Madcap Advance and reserve grand championship on his two year old Constantine Revelation Pabst. Other winnings by this exhibitor included first 4-year-old, best 3 females and first get of sire and first produce of dam. Martin Holdener, Enumclaw had first prize 3-year-old on Treosti Ville Transmitter Queen and the first in the class for unfreshened 2-year-olds.

Millie Dykstra, Auburn, had the first prize heifer calf and the first prize senior yearling. The latter Maple Water Burke Noel, being the junior champion of the show. Others winning first prizes were Joe Felchlin, Enumclaw with the first prize junior yearling bull, who is junior champion; Henry Dykstra, Auburn, Frank Deck, Puyallup; Rosemarie Deck, Puyallup; and Joe Diereinger, Buckley

EDVALJIM DISPERSAL

Catalog Summary

34 Females		
2 Yrs. & Over	**$18,495**	**$543.97**
(2 calves under 3 mos. s. w. d.)	**425**	**212.50**
3 Open Yearlings	**1,095**	**365.00**
3 Heifer Calves over 3 mos.	**815**	**271.67**
1 Bull over 3 mos.	**245**	**245.00**
41	**$21,075**	**$514.02**
Grades	**530**	
	$21,605	

Edvaljim Farms, Inc., dispersed their carefully selected herd at the farms near Corry, Pa., on Sept. 11. Buyers from Pennsylvania, New York and Ohio paid an average of $514 for 41 head Prices went to $1010 and several buyers made extensive purchases. R. Austin Backus, Mexico, N. Y., was sale manager and auctioneer.

Willow Ridge Lochinvar Daisy, a 510-lb. daughter of Dunloggin Ormsby Lochinvar, Silver Medal son of Montvic Lochinvar, topped the sale on the $1010 bid of Alsdorf and Jackson, Spartansburg, Pa. Next high was Echo Alcartra Nanuet Rag Apple, a 513-lb. granddaughter of Montvic Rag Apple Gladiator, she going to W. B. Schlog, Evans City, Pa., for $945. Wayne H. Dubble, Myerstown, Pa., paid $925 for Johanna Eileen Rag Apple, 584-

lb. daughter of Montvic R A Emperor Johanna, he by Emperor of Mount Victoria. Harry M. Homer, Louisville, Ohio, bid last on Wait Farm All-Var Baroness Yora, a granddaughter of Dunloggin All-Var out of a 575-lb daughter of Weber Burke Pepper. The price was $910. Fifteen others sold for $500 or over.

The buyers and details on animals selling for $500 and over:

Alsdorf & Jackson, Spartanburg, Pa.
Willow Ridge Lochinvar Daisy (2-47) ... $1010
W. B. Schlog, Evans City, Pa.
Echo Alcartra Nanuet Rag Apple (7-45) ... 945
Bonnie Texal Aristocrat (1-45) ... 590
Wayne H. Dubbie, Myerstown, Pa.
Johanna Eileen Rag Apple (12-44) ... 925
Harry M. Homer, Louisville, Ohio
Wait Farm All-Var Baroness Yora (2-48) ... 910
F. L. Dodd & Sons, Corry, Pa. (5)
Topsy Cornell Pride (8-42) ... 850
Klickdale Posch Ollie Lady (4-45) ... 725
Woosterdale Cavalier Belle (9-47) ... 665
Edvaljim Top Agent Scarlett (11-49) ... 620
Homer P. Amon, Polk, Pa.
Wait Farm Admiral Burke Bonafide (10-47) ... 735
L. H. Bowser, Knox, Pa. (4)
Queen Texal Echo (1-50) ... 690
O. L. Burdick & Son, Smith Ferry, Pa. (2)
Sensation Lauxmont Governess (1-50) ... 660
McBurney Bros., Sharpsville, Pa.
Fruitlands Sable Segis (1-44) ... 595
Queen Locusthedge Supreme Echo (2-41) ... 540
Lawrence P. Moore, Emlenton, Pa. (2)
Edvaljim Count De Kol Scarlett (10-48) ... 565
Frank O. & Marion N. Justice, Smith Ferry, Pa. (3)
Wait Farm Adm Burke Duchess (3-49) ... 520
Edvaljim Top Agent Grace (11-49) ... 510
Earl H. Sherman, Smith Ferry, Pa.
Burke Ormsby Posch Lass (8-43) ... 510
Lawrence L. Neely, Jr. Emlenton, Pa. (6)
Edvaljim Top Agent Dianna (2-50) ... 500
Bonnie View Daisy Mona (3-47) ... 500
Statistical data furnished by R. Austin Backus, Mexico, N. Y.

EARLVILLE NO. 280

Catalog Summary

78 Females		
2 Yrs. & Over	$39,600	$508.46
(17 calves under 3 mos. s.w.d.)	1,792	105.44
8 Bred Yearlings	2,680	335.00
5 Open Yearlings	1,405	281.00
10 Heifer Calves over 3 mos.	2,490	249.00
10 Bulls over 3mos.	4,515	451.50
111	$52,542	$473.36
12 Orphan Calves	1,160	
2 Grades	500	
	$54,202	

The 280th Earlville Sale, held at Earlville, N. Y., on August 6, rang up a total of $52,542 for 111 head of purebred Holsteins and attracted buyers from New York, Massachusetts, Pennsylvania and Indiana. R. Austin Backus, Mexico, N. Y., was sale manager and auctioneer, assisted by the usual Earlville force.

Butterfly Farms, Mexico, N. Y., consigned the top selling animal of the day, their Butterfly King Moncader, selling for $940 to Duane Aney, Mohawk, N Y. This youngster is a yearling son of Pebble Beach Viking Chloe and out of Bodie Montvic Perfection, 902-lb. daughter of Crownhurst Segis Perfection. Roy A. Bardwell, Tully, N. Y., paid the top for females, taking Orchard Park Tensen Mercedes Nan at $840 from the consignment of Harvey Honsinger, Hamilton.

We present details on animals selling for $500 and over:

Duane Aney, Mohawk, N. Y.
(M) Butterfly King Moncader (5-51) ... $940
(Butterfly Farms, Mexico, N. Y.)
Roy A. Bardwell, Tully, N. Y.
Orchard Park Tensen Mercedes Nan (7-46) ... 840
(Harvey Honsinger, Hamilton, N. Y.)
Greatlawn Hengerveld Pride (3-47) ... 650
(Harry C. Brown, Sloansville, N. Y.)
Orchard Park Commander Mary (9-46) ... 600
(Lord Hill Farms, Sardinia, N. Y.)
Warren F. Wilkey, East Berne, N. Y. (2)
Hamaret Eliza Zigo (8-46) ... 780
(Archie Meek, Norwich, N. Y.)
Crandall Farms, Andover, N. Y.
(M) Trunlan Tri-Burke Patrick (8-51) ... 730
(Trunlan Farms, Millerton, N. Y.)
S. K. Wengert, Lebanon, Pa. (5)
Avon Lea Pabst Echo (3-50) ... 660
(Harvey Honsinger)
Donna Adele K Butter Maid (10-49) ... 615
(Sam Crandall, Andover, N. Y.)
Sunfield Afton Matador (4-47) ... 610
(Ray D. Stanton, Afton, N. Y.)
Jomahado Ellen Duke (11-48) ... 610
Pansy Helmar Aristocrat (9-50) ... 600
(Harvey Honsinger)
George Echelman, Canastota, N. Y.
Breezycroft Ormsby Fobes Hart (8-48) ... 650
(Walter S. Meade, Oxford, N. Y.)
Hayes Haven Lochinvar Laura (8-49) ... 600
(Panorama Farms, E. Lea James & Sons, Interlaken, N. Y.)
K. S. George, Sardinia, N. Y.
Big Elm Rag Apple Burke Sovereign (8-47) ... 650
(Harvey Honsinger)
Gates Homestead Farms, Chittenango, N. Y.
(M) Dun-Mar-Lea Dunloggin Montvic (3-50) ... 630
(L. P. Dunaway, Dun-Mar-Lea Farm, Hamilton, N. Y.)
Emmanuel Sebesta, Schuylerville, N. Y.
Longhurst Perfection Belle (8-46) ... 610
(Earl V. DeLong, Mexico, N. Y.)
Edgar H. Behrens, Chatham, N. Y. (4)
Otsquago View Grace Var (9-49) ... 590
(Harry C. Brown, Sloansville, N. Y.)
Fineview Alona Lou (9-46) ... 550
(Harold Donovan, Watertown, N. Y.)
Countess Louise Rag Apple (8-40) ... 500
(Harvey Honsinger)
C. F. Crowe, Dryden, N. Y.
Brookavale Echo Pabst (11-47) ... 585
(Harvey Honsinger)
Earl M. Duncan, Troy, N. Y. (11)
Beauty Creston Deen Girl (9-47) ... 580
(R. E. Spicer, Andover, N. Y.)
Avon Lea Sovereign Lucille (10-48) ... 560
(Harvey Honsinger)
Fraulein K Butter Maid (10-49) ... 550
(Sam Crandall)
Schenckwood Posch Artis Lass (4-50) ... 550
(C. L. Schenck, Greenwood, N. Y.)
Thelma K Deen (2-50) ... 535
(Sam Crandall)
Oldholm Piebe (9-49) ... 530
(L. A. Damon, New Woodstock, N. Y.)
Hillview Rag Apple Hazel (2-46) ... 500
(Carl V. Clarke, Andover, N. Y.)
Earl Groff, Strasburg, Pa. (2)
Rag Apple Papooze Star (2-47) ... 580
(Harvey Honsinger)
Roy P. Smith, Homer, N. Y.
Ruth Ormsby Rag Apple Segis (6-48) ... 580
(Leslie G. Fairchild, Oriskany Falls, N. Y.
Roy Stanton, Lowville, N. Y.
Cassie Posch Governor Supreme (2-46) ... 575
(Harvey Honsinger)
Hunt Holm Cavalier Bessie (5-50) ... 530
(Clifford L. Hunt & Son, Jasper, N. Y.)
Howard J. Curkendall,

New! 3 HORSEPOWER CORN & COB MILL
GRANULATES INSTEAD OF GRINDS!
LOW SPEED—NO HAMMERS OR BURRS
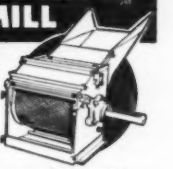
Eliminates fines and dusting. Slices each kernel into 4 or 5 pieces, crumbles cobs and shucks to same uniform size. Cattle eat entire product, chickens eat corn, leaving cob particles for litter.
STEEL CUTS
Wheat • Milo • Oat Groats
Hay • Corn Cobs • Rubber
Leather • Cork • Shelled Corn
Roots • Vegetables • Green
Oats • Charcoal • Chemicals
Another FARM TESTED Machine by the makers of Famous Krimper-Kracker and Davis Feed Mixer.
H. C. DAVIS SONS MILL MACHINERY CO.
DAVIS BUILT HCD SINCE 1894
DEPT. HD-10
BONNER SPRINGS, KANSAS

Send for Big 1952 Catalog
Of Complete Livestock Breeders Supplies
ELASTRATOR

Bloodless Castration of Lambs and Calves and docking Lambs. One man operation. Each $12.50 Postpaid. RINGS EXTRA, 25 rings $.50; 100 rings $1.80; 500 rings $7.00.

STANDARD TATTOO
Complete with Numbers (0 to 9). Ink & Instructions. $4.75 Postpaid. Letters 80c each.
CREUTZBURG HORN TRAINER
Corrects any abnormal horn condition. Guaranteed. $4.50, postpaid.

GEO. F. CREUTZBURG & SON
P.O. Box 182 Wayne, Penna.

What's the BEST CURE for MASTITIS

• We supply all the latest and most effective treatments including PENICILLIN, STREPTOMYCIN, AUREOMYCIN and SULFA drugs—for all types of MASTITIS. All your veterinary needs at reasonable prices.
Write for particulars.
ANCHOR SERUM CO. of Ind., Inc.
DEPT. M INDIANAPOLIS 6, INDIANA

DEPENDABLE SALES

We have had 35 years' experience in the selling of purebred Holsteins. We specialize in dispersal sales of the highest quality. Confidence of the buying public orders or bids in advance of the sale fair dealing and our sales force make it possible for us to handle the many details in a satisfactory way to both buyer and seller. You will be interested in the largest net returns. Tell us your problems. WRITE OR CALL—

W. L. BAIRD — or — **FRANCES DARCEY**
Waukesha, Wis. **Watertown, Wis.**

OXFORD COUNTY "The Holland of America"

Don't Forget Oxford Holsteins when the embargo is lifted. Over 600 herds from which to make your selection.

Sales Agent — DON SPENCER, RR 1, Ingersoll, Ont.
Telephone 654-J-4, Ingersoll

OXFORD HOLSTEIN BREEDERS' ASSOCIATION

CALF PULLER

The most practical instrument produced for the cattle industry in years, and the only one of its kind in the World. We will be glad to mail you a circular.

Write for it today!

DENCOLO CORPORATION

375 South Pearl St., Room 35 **Denver 9, Colorado**

FARNAM ROTENOX

LIVESTOCK Spray CONCENTRATE

Over 7 million head of cattle sprayed with Rotenox last season. The one and only spray concentrate that controls cattle grub; and at the same time gets lice, ticks and mange mites. NON TOXIC—Safe to use! Does not require high pressure spray application. ECONOMICAL—Dilutes 1 to 160. If your dealer can't supply you, write ——

THE FARNAM COMPANY Dept. 767 Phoenix, Arizona

PUREBRED AND GRADE HOLSTEINS

Selected for Type and Production. T.B. Accredited — Blood tested. Some calfhood Bang's vaccinated. From 200 of better Wisconsin herd. We are in position to fill small or large orders for interstate or export.

Service of

W. L. Baird, Arthur Bennet, Harvey Swartz, Ed Weyker, Frank Swartz, and Don Stouffer at your disposition.

WHERE HOLSTEINS HAVE BEEN BRED AND DEVELOPED FOR 56 YEARS.

FOR INFORMATION WRITE
INTER-COUNTY DAIRY CATTLE ASS'N
BOX 177 WAUKESHA WIS.

Newark Valley, N. Y. (11)
Farmgrove Tulip Edla Lochinvar (1-49) . . . 550
(Archie Meek)
Merrie Valley Sonny Shel (8-45) . . . 500
(Harvey Honsinger)
Ernst Bros., Gloversville, N. Y. (3)
Cella Louise Sovereign (6-49) . . . 535
(Fred Meyers, Central Square, N. Y.)
Burke Maple Arbor Rag Apple (3-50) . . . 505
(Lloyd Pease, Andover, N. Y.)
Deer Valley Farms, Guilford, N. Y.
Verna Sovereign Mercedes (4-50) . . . 535
(Harvey Honsinger)
Breezy Acres Farm, Hobart, N. Y.
Angus Rag Apple Sovereignese (11-49) . . . 535
Queen Ruben Sovereignese (1-50) . . . 525
(Harvey Honsinger)
Har-Mar Chieftain Senator (3-49) . . . 520
(Harold E. Thomas, New Hartford, N. Y.)
J. P. McLaughlin, Greene, N. Y. (3)
Colantha Mona K Posch (5-50) . . . 530
Aaggie K Mona Posch (9-49) . . . 520
(Sam Crandall)
Robert C. Lee, Delhi, N. Y.
Elm Pietje Posch Queen (3-50) . . . 530
(Richard K. Daly, Weedsport, N. Y.)
Van Heuvel Burke Marker (5-50) . . . 510
(C. D. Hutchinson, Ogdensburg, N. Y.)
Kermit Forman, Delhi, N. Y.
Colantha K Mona Posch (10-49) . . . 525
(Sam Crandall)
Robert Cates & Son, Preble, N. Y. (2)
Orchard Park Verna Mercedes (11-46) . . . 515
(Harvey Honsinger, Hamilton, N. Y.)
Morris Dixson, Greenwich, N. Y.
(M) Fairchester Triune Enchanter (3-51) . . . 510
(Fairchester Farms, Inc., Harry Rosenthal, Wappingers Falls, N. Y.)
Richard J. Houck, Manlius, N. Y.
Butter Maid K Abbekerk (11-49) . . . 500
(Sam Crandall)

Statistical data furnished by R. Austin Backus, Mexico, N. Y.

BUCKS COUNTY (PA.) SHOW

The Bucks County Black & White Show was held at Wrightstown, Pa., on August 20 with 62 head of Holstein heifers shown by 17 breeders. Joseph Hallowell Jr. acted as master of ceremonies and his wife had charge of the lunch which was served. Richard Wills of McDonogh School, Maryland, was the judge. He made placings in the following classes:

1st place junior calf was Our Own Dandy Lee bred, owned and shown by James Howes. The sire was Curtiss Candy Dandy George.

1st place senior calf was Neshaminy Emperor Karen Pride owned and bred by George Hood farms. Mr. Hood was at the halter. S J. C. Valley Emperor Star was the sire.

1st place junior yearling was Greenwood Gracious Shira, owned bred and shown by Joseph Canby. The sire was Skokie Great Ovation.

1st place senior yearling was Weonland Babe C. Builder owned, bred and shown by Milton Setterthwaite. Rolling Knoll Master Builder was the sire.

1st place two year old class was Greenwood Gracious Frenchie owned, bred and shown by Joseph Canby. This animal also was reserve grand champion. The sire was Skokie Great Ovation.

1st place two year old in milk was Fountain Farm Elm Robin owned,

Dana Premium Neck Chain Marker

ery tough, very light weight aluminum loy, 3½" x 2¼" and a full ¼" thick. eeply engraved numerals, 1⅝" high, bright contrast to dark satin surface. handsome and efficient marker.

C. H. DANA COMPANY
Established 1861
HYDE PARK 2, VERMONT

★ **The new Dana Winter Catalog is off the press. It is FREE for the asking. Dana's Catalog, issued twice a year, is the standard reference on breeders' supplies.**

bred by John Thompson and Son. Harry was at the halter. This animal turned out to be the grand champion of the show. The sire was their own Elmcroft Colanthus Posch M.

Mr. G. A. Burdick at one time manager at Lauxmont who now is in business for himself showed the best fitted animal and James Howes was considered the best showman.

Western Washington Fair

The Western Washington Fair at Puyallup, Wash September 16 brought out a fine showing of Holsteins for the inspection of Judge A. O. Shaw of Washington State College. There were 138 head shown by 47 different exhibitors including a fine representation of 4-H and FFA members. For the first time in many years Carnation was not among the exhibitors here as they are not sending out a show herd this year. The quality of the show, however, was very high and the competition unusually keen, with 11 different exhibitors breaking into the blue ribbon class. In the individual classes only 3 exhibitors, James Reilly, Youngquist Brothers, and Lockhart Farms were able to win two blue ribbons, the rest being divided one to an exhibitor.

In the groups Waltner Farms picked up one blue on jr. get of sire. Youngquist Brothers (and their sons) picked up four blues, making them a total of 6 blue ribbons to be the only exhibitors with more than two blues. The champions were divided among four different exhibitors, with the reserve champions going to still two other exhibitors—an indication of the strength of the competition.

The bull section was rather small in numbers. Grand champion was that well known campaigner, Hallrose Inspiration, the winner here last year, owned by Nick Roorda of Lynden, Wash., with the junior championship to Youngquist Farms' stylish junior yearling, Vernway Pathfinder Sergeant. Reserve grand championship went to the second place aged bull, Langdonhurst Burke Prince, a son of Weber Burke Clover Lad shown by Steffen Farms, Monroe, Washington.

In the female division Bib Lockhart's Rossiebelle Mickey topped a very outstanding aged cow class and went on to senior and grand champion. Reserve champion being the first prize four year old Carnation Broad Acre Pauline, a daughter of Carnation Imperial Madcap Lad. She was exhibited by Peter Sinnema, who was making his first showing at Puyallup. Junior champion female was Maple Water Madcap Marilyn, a choice senior yearling shown and exhibited by Henry Dykstra.

Probably the outstanding class of the show was the aged cow class which was very strong from top to bottom with 13 head showing. It was interesting to note that 6 of the 13 cows were daughters of Carnation Imperial Madcap Lad and 3 were daughters of his full brother, Carnation Madcap Marksman. They also figured heavily in the senior get-of-sire class where the daughters of Carnation Imperial Mad-

Everly's BULL'S EYE

Amazing new "Punch Card"

HERD RECORD SYSTEM

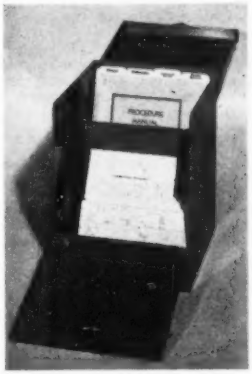

SIMPLE to set up!

EASY to keep up!

Gives complete information about your herd INSTANTLY! In seconds you can find . . .

- ★ All cows to freshen in any month.
- ★ All cows to dry up in any month.
- ★ All progeny of any sire in your herd.
- ★ All cows bred to any of your sires.
- ★ All calves not yet vaccinated.
- ★ All calves not yet registered.
- ★ All classified animals, by their ratings.
- ★ All offspring of classified animals.
- ★ All cows of various production levels.

The 5 inch by 8 inch cards on each animal in the herd provide space for recording, in writing, ALL of the data pertinent to the handling of a pure bred herd. Breeders already using this amazing new BULL'S EYE RECORD are enthusiastic over the simplicity of its maintenance and use. The price is $57.50, postpaid. You can place your order, or obtain further information by using the handy coupon form below:

EVERLY ENTERPRISES
221-A Central Bldg.
Seattle 4, Wash.

Gentlemen: Please send me an Everly's Bull's Eye Herd Record System for $57.50.
C. O. D. ☐ Check enclosed ☐
Send me further information ☐

Name .....

Address .....

Here's A

VERY GOOD TYPE CALF

FOR SALE

E. T. 488—His 14 nearest tested dams average 814.6 fat, 21,489.7 milk, 3.79%.

His sire is **Carnation Imperial Ringmaster** whose daughters, compared with their dams, show an average increase on 8 pairs of 765 more milk, .12 higher test, and 47.8 more fat. "Ringmaster's" 6 nearest yearly tested dams average 924.9 fat, 23,006.5 milk, 4.0% test.

The dam of the calf has a record at 6 years of 729 fat, 19,156 milk, 3.8%. She is a paternal granddaughter of Posch Ormsby Fobes, famous sire of high producing daughters.

This is a very typy young bull with every promise of growing into a fine herd sire.

Write for particulars to—

THE W. T. RAWLEIGH COMPANY

Freeport, Illinois

MASTITIS

costs Dairymen of America Millions of Dollars Annually. Test your herd regularly with those Accuracy Attested

KO-EX-7 Brom Thymol Mastitis DETECTORS

with the Green Spots which tell the Degree or Severity of the infection. Ask your Dealer or write today for FREE samples.

Sterling Research Corp.

Dairy Div. HF. Buffalo 3, N. Y.

Buy Laacke Famous

KANT-KOM-OFF (PATENTED)

COW COVERS

R. LAACKE CO., 1023 W. Walnut St. MILWAUKEE, WISCONSIN

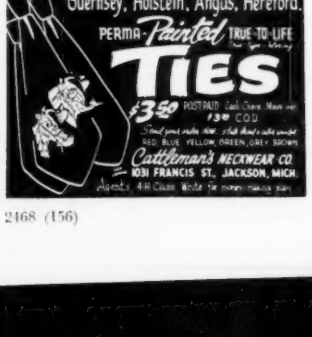

cap Lad composed groups winning first and third and the Carnation Madcap Marksman group in second place. Bob Lockhart's winner, Rossibelle Mickey was just springing and in beautiful bloom. She was first prize 4-year-old here last year.

One of the innovations of this year's Western Washington Fair was the discontinuance of the Best Uddered class and substituting instead a class for 2-year-olds that have not yet freshened.

The only out of state competition came from the Far Hills Farm of Rene Espourtelle, Eagle Point, Oregon. This farm is making its first appearance on the show circuit this year, being relatively new in the business. Five county herds were in competition.

For the information on this show we are indebted to Leness Hall of Carnation Milk Farms who was able to enjoy the role of spectator this year.

The following are the top awards:

Bull Calf (3):
1—Lomedo Prince Fayne 1182015, James B. Reilly, Ferndale; 2—Vernway Allah Major Don Youngquist & Youngquist Bros., Mount Vernon; 3—Maple Water Progressor Madcap 1168971, Henry Dykstra, Auburn.

Junior Yearling Bull (4):
1—Vernway Pathfinder Sergeant 1148117, Youngquist Bros.; 2—Skykomish Governor Prince 1153952, Steffen Farm, Monroe; 3—Belle Brookside Ace, Dale Innis, Snohomish; 4—Vernway Pathfinder Lucky 1148116, Rene Espourtelle, Eagle Point, Ore.

Two-Year-Old Bull (1):
1—Vernway Prince Allah 1103473, Youngquist Bros.

Aged Bull (4):
1—Hallrose Inspiration 1016036, Nick Roorda, Lynden; 2—Langdonhurst Burke Prince 1005320, Steffen Farms; 3—Carnation Revelation Masterman 1054507, Jack Constantine, Kent; 4—Nisqually Hazelwood Fayne 1056473, Frank Deck.

Senior and Grand Champion Bull:
Hallrose Inspiration 1016036, Nick Roorda.

Junior Champion Bull:
Vernway Pathfinder Sergeant 1148-117, Youngquist Bros.

Junior Heifer Calf (17):
1—Chimacum Valiant Lady Dekol 3552614, Rene Espourtelle, Far Hills Farm; 2—Vernway Pathfinder Dandy, John M. Youngquist; 3—Constantine Revelation Violet, Jack Sonstantine; 4—Belle Brookside Princess Pat, Dale Annis; 5—Lomedo Hazel Fayne 3543398, Bryan Reilly, Ferndale.

Senior Heifer Calf (21):
1—Rossiebelle Magic Joie 3554183, Lockhart Farms; 2—Puget Sound Netherland Phoebe, Waltner Farms, Mount Vernon; 3—Maple Water Cocky Myra 3474463, Nellie Dykstra; 4—Mitchfield Mabel Label 3469871, Mitchell Misnich, Monroe; 5—Wylamya Skokie Inka 3549-135, Rene Espourtelle.

Junior Yearling Heifer (13):
1—Warren Homestead Belle 3405642, Bob Zeller; 2—Hildanna Hazel Mercedes 3544879, Nick Roorda; 3—Vernway Pathfinder Kay 3389434, Youngquist Bros.; 4—Constantine Revelation Vesa, Jack Constantine; 5—Nisqually Governor Anne, Joe Dieringer, Buckley.

Senior Yearling Heifer (19):
1—Maple Water Madcap Marilyn 3442784, Henry Dykstra; 2—Pudget Sound Netherland Hello, Walter Farms; 3—Maple Water Burke Noel 3389565, Nellie Dykstra; 4—Maple Water Madcap Lowanda 3442782, Henry Dkystra; 5—Puget Sound Netherland Nancy 3278701, Waltner Farms.

Junior Champion Heifer:
Maple Water Madcap Marilyn 3443784, Henry Dykstra.

Two-Year-Old Heifer (Unfreshened) (5):
1—Constantine Revelation Kerk 339-6412, Jack Constantine; 2—Dodge Valley Lyons Fayne 3242053, Ralph C. James, Redmond; 3—Far Hills Colantha 3194574, Rene Espourtelle; 4—Skykomish Burke Bonita 3144804, Steffen Farm; 5—Skykomish Daisy Flash 3269328, Ray Barth, Puyallup.

Two-Year-Old Heifer (8):
1—Lomedo Jan Colantha 3372814, James Reilly; 2—Constantine Revelation Pabst 3389279, Jack Constantine; 3—Aldora Imperial Segis 3131912, Rene Espourteille; 4—Stellacoom Molly B 3203048, Paul Deck, Puyallup; 5—Sunnydick Hazel Bonny 3180638, Frank Deck, Puyallup.

Three-Year-Old Heifer (18):
1—Skykomish Melody Burke 302-4548, Steffen Farm; 2—Vernway Posch Tulip 3177518, Youngquist Bros.; 3—Rossibelle Crewman Carrie 2997018, Ralph C. James; 4—Lomedo Joan Colantha 3234387, James Reilly; 5—Constantine Model Madcap 3389277, Jack Constantine.

Four-Year-Old Heifer (12):
1—Carnation Broadacre Pauline 291-0837, Pete Sinnema, Carnation; 2—Vernway Posch Alice 3020951, Don Youngquist; 3—Fernetta Helen Vale 3091702, Frank Brys & Son, Ferndale; 4—Carnation Violet Wayne 2931910, Rene Espourteille; 5—Tieton Vesa Madcap Advance 2941688, Jack Constantine.

Aged Cow (13):
1—Rossiebelle Mickey 2822079, Lockhart Farms, Mount Vernon; 2—Puget Sound Pontiac Joan 2644984, Waltner Farms; 3—Vernway Madcap Ruby 264-1195, Youngquist Bros.; 4—Vernway Madcap June 2655058, Youngquist Bros.; 5—Tieton Madcap Betsy 2760473, Jack Constantine.

Senior and Grand Champion Female:
Rossiebelle Mickey 2822079, Lockhart Farms.

Reserve Champion Female:
Carnation Broadacre Pauline 2910-837, Pete Sinnema.

Junior Get-of-Sire (4):
1—Frasea Netherland Inspiration 107-9424, Waltner Farms; 2—Vernway Madcap Pathfinder 955532, Youngquist Bros.; 3—Carnation Revelation Masterman 1054507, Jack Constantine; 4—Vernway Cocky Superior 1053601, Henry Dykstra.

Dairy Herd (5):
1—Youngquist Bros.; 2—Jack Constantine; 3—Rene Espourteille; 4—Mitchell Misch; 5—Henry Dykstra.

Best Three Females (8):
1—Youngquist Bros.; 2—Henry Dykstra; 3—Waltner Farms; 4—Lockhart Farms; 5—Jack Constantine.

Get-of-Sire (6):
1—Get of Carnation Imperial Madcap Lad 837650, Youngquist Bros.; 2—Carnation Madcap Marksman 903057, Jack Constantine; 3—Get of Carnation Imperial Preference 940422, Mitchell Misich; 4—Get of Langdonhurst Burke Prince 1005320, Steffen Farms; 5—Get of Vernway Madcap Dule 955521, Henry Dykstra.

Produce-of-Dam (11):
1—Produce of Vernway Bracelet Hazel 2179416, Youngquist Bros.; 2—Produce of Tieton Champion Betsy 273-4046, Jack Constantine; 3—Produce of Meadowvale Jane Romeo Gracie 2580-336, James Reilly; 4—Produce of Frasea Pietje Wayne 2073306, Walter Farms; 5—Produce of Maple Water Prilly Hello, Henry Dykstra.

County Herd (5):
1—Skagit County; 2—King County; 3—Snohomish County; 4—Whatcom County; 5—Pierce County.

SOUTHERN WISCONSIN SALE

A most successful sale was held by Southern Wisconsin breeders at the Dane County fairgrounds, Madison, Wis., September 8. 49 head sold for $24915 to average $508, with 26 selling above $500 and prices to $925. Breeders were pleased with the results of this first sale. Bert Pfister, Mt. Horeb, was auctioneer, and Frank Cairns, Madison, sale secretary.

Darrow Farms, Verona, consigned the top selling animal, Darrow Sensation Regal going at $925 to Mrs.

Wilbur S. Grant, Prairie du Sac. Mrs. Grant also purchased Four Lakes Pride Burke Odelta, consigned by Hanes & Staley, Madison, for $900. Her total selections here numbered five head. Mr. and Mrs. Norris Murphy, Blue Creek, Ohio, purchased seven head of heifers, and Harvey Nelson & Sons, Union Grove, Wis., also appeared several times in the buyer column.

Pabst Farms, Oconomowoc, Wis., consigned the top bull here, he going to Dr. Wm. Ogilivie, Oregon, Wis., and Russell Kahl, Verona, for $625.

GEORGE R. SNYDER DISPERSAL

Catalog Summary

19 Females		
2 Yrs. & Over	**$10,580**	**$556.84**
(2 calves under 3 mos. s. w. d.)	**80**	**40.00**
6 Bred Yearlings	**3,600**	**600.00**
1 Open Yearlings	**260**	
4 Heifer Calves over 3 mos.	**1,180**	**295.00**
30	**$15,700**	**$523.33**
2 Grades	**780**	
	16,480	

George R. Snyder secured an average of $523 for his herd of 30 purebred Holsteins, dispersed at Ancramdale, N. Y., Sept. 6. Prices went to $1000 and buyers were on hand from New York, Connecticut and Massachusetts. Miss Mary F. Thomas, Brewster, N. Y., added two here to the herd she is founding, paying the $1000 top figure for Leebern Piebe Canary, a 6-year-old with 703 lbs. fat, sired by a grandson of Montvic Pathfinder and out of a daughter of Springbank Aristocrat Ideal. Miss Thomas also took Chimney Hill Prince Molly a two-year-old just fresh, of Pebble Beach and Osborndale breeding, paying $875. Paul Lango, Sharon, Conn., headed his purchases of three head with Chimney Hill Supreme Dorie, a 3-year-old with 507 lbs. fat in DHIA 305 days at 23 months. The price was $920.

We present the details:

Mary F. Thomas, Brewster, N. Y.
Leebern Piebe Canary (4-46) $1000
Chimney Hill Prince Molly (9-50) 875
Paul Lango, Sharon, Conn.
Chimney Hill Supreme Dorie (9-49) 920
Chimney Hill Supreme Mary (10-49) 780
Leebern Aristocrat Duchess (5-46) 600
Katie Lampman, Ancramdale, N Y. (5)
Pellholm Alice Posch (3-46) 850
Abbekerk Pathfinder Design (10-48) 680
Chimney Hill Supreme Nellie (11-49) 500
Hardstone Farm, Clinton Corners, N. Y.
Chimney Hill Cyrus Betty (10-50) 810
Chimney Hill Kirk Frivolous (11-50) 730
George Savasta, Wallkill, N. Y. (5)
Pellholm Ollie Lochinvar (8-46) 700
Chimney Hill Prince Daisy (11-50) 615
Rollins Funny (3-46) 600
Leonard Kaplan, LeGrangeville, N. Y. (4)
Langdonhurst Sensation Radar (11-49) 660
J. Stanley Morehouse, Delmar, N. Y.
Piebe Pathfinder Design Brook (9-48) 530

Statistical data furnished by R. Austin Backus, Mexico, N. Y.

GRAHAM SCHOOL
A SCHOOL FOR CATTLEMEN
ONLY SCHOOL OF THE KIND

We guarantee to teach the progressive cattleman how to accomplish the following or his money back: How to make many barren cows breed, control abortion, deliver calves, remove afterbirths, artificial insemination, diagnose pregnancy, keep cows breeding, keep bulls breeding, disease prevention, have clean healthy udders and a thorough working knowledge of the reproductive organs.

GRAHAM SCIENTIFIC BREEDING SCHOOL

School Held Five Days—8:30 Tuesday Morning, Till Saturday Night

1952
Moncton, N. B., Canada, Hotel Brunswick, Nov. 4-8.
Burlington, Vt., Hotel Vermont, Nov. 11-15.
Allentown, Pa., Lehigh Valley Co-Operative Farmers, Hotel Americus-Headquarters, Nov. 18-22.
Houston, Tex., Hotel Rice, Dec. 9-13.
Oklahoma City, Okla., Hotel Huckins, Dec. 16-20.
1953
Richmond, Va., Hotel John Marshall, Jan. 6-10.
Wheeling, W. Va., Hotel Windsor, Jan. 13-17.
Chicago, Ill., Hotel Maryland, Jan. 20-24.
Niagara Falls, N. Y., Hotel Temperance, Feb. 10-14.
Toledo, Ohio, Hotel Lorraine, Feb. 17-21.
La Crosse, Wis., Hotel Stoddard, Feb. 24-28.
Sheridan, Wyo., Hotel Crescent, Mar. 17-21.
Portland, Ore., Hotel Multnomah, Apr. 7-11.
Sacramento, Calif., Hotel Sacramento, Apr. 14-18.
Riverside, Calif., Hotel Mission Inn, Apr. 21-25.

Write or Wire for Catalog
GRAHAM SCIENTIFIC BREEDING SCHOOL
FRANK B. GRAHAM, Manager **216 East 10th St., Kansas City 6, Mo.**

DON'T BE SATISFIED WITH LESS THAN A
"NATIONAL CATALOG"
A Lifetime's Work is Wrapped Up in the
Sale of Your Herd
We Promise You the Best in
ACCURACY — SERVICE — SATISFACTION
NATIONAL PEDIGREE COMPANY
Mrs. V. B. Vye, Owner — J. B. Vye, Mgr.
Waukesha **Wisconsin**

PEDIGREES
IN A 4-GENERATION, STANDARD SIZE OF 8½ x 11 INCHES
The right size for your herd register and your files. Complete, accurate, up-to-the-minute information. Will appeal to your customers.

Typewritten,	5 copies, 4-generation	$2.50
	10 copies, 4-generation	$4.50
Ditto,	10 copies, 4-generation	$3.00

All copies, in an attractive blending of four colors.

WYLAM
WAVERLY **IOWA** **SALE & PEDIGREE CO.**

OFFICIAL CANADIAN EXTENDED PEDIGREES
"They Help You Sell"
UP-TO-DATE — COMPLETE — FULL OF FACTS
Typewritten Pedigrees, four-generation, Red and Blue—$2.50 each.
(A carbon copy is supplied free)

25 copies	$4.00	75 copies	$5.00
50 copies	4.50	100 copies	5.50

Dam Daughter Comparisons — Sire Analysis — Research
PEDIGREE DEPARTMENT
THE HOLSTEIN-FRIESIAN ASSOCIATION OF CANADA
BRANTFORD, ONTARIO, CANADA

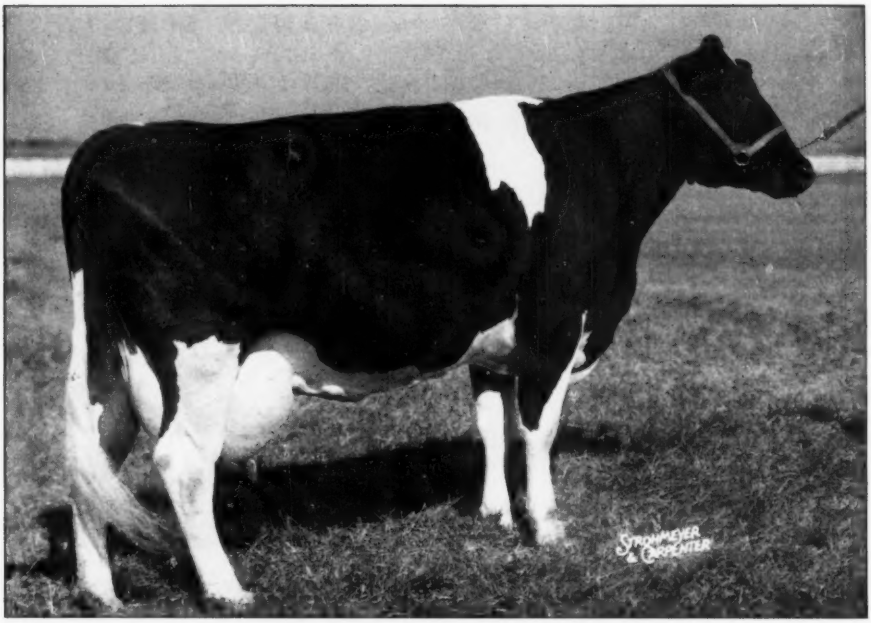

CARNATION HOMESTEAD HEILO SPOFF (G.P.) 2638028

We Offer a Son of Hallrose Hazel Stamper (EX) Out of Carnation Homestead Heilo Spoff (G. P.)

This fine young bull calf we now offer for sale is EAR TAG 404, who is seven months old.

His sire, Hallrose Hazel Stamper, is a son of the famous Hallrose Progressor, Gold Medal and Excellent sire, that Carnation selected to use as herd sire in their own great herd.

His dam is Carnation Homestead Heilo Spoff, the only daughter of the Governor of Carnation that has made 1000 lbs. of fat on 2X milking. She is the current holder of three Pennsylvania State Records—the senior two-year-old with 671.3 F.; the senior three-year-old with 775.9 F. and the aged cow record of 365d 24872 M 4.1% 1029.8 F. All of these records were made on 2X.

Here is an unusual opportunity to invest in a future herd sire—from a famous bloodline noted for its high production. Write us today for detailed pedigree and price.

* * *

The artificial services of our outstanding bulls are also available. Further details will be supplied upon request.

BERNARD COURTNEY, Herdsman — MR. and MRS. WM. P. MUSSELMAN, Owners

CLOVER KNOLL FARMS

Newtown, Bucks County Pennsylvania

ADVANCED REGISTRY REPORTS

Holstein-Friesian Association of America

ADVANCED REGISTRY REPORT NO. 9

ADVANCED REGISTRY

Of the 281 records listed in this report, 114 were made in Classification 3X and 167 in Classification 2X. There are 86 records in the Ten-Months Division and 195 records in the Yearly Division. New State Leaders are reported in 7 different states: Arizona, Georgia, New Hampshire, Oklahoma, Pennsylvania, Rhode Island and Washington. Arizona has 2 state champions.

Cow	Sire	Age Y. M.	L. of R.	Car. Calf	Milk Lbs.	% Fat	Fat Lbs.	Owner
			TEN-MONTHS DIVISION 3X					
			Full-Aged Class					
Weejoe Yankee Harriet 2698100	Winterthur Fobes Nebska Yankee	5-3	305	215	18990	4.1	780.3	Francis Ryan, Billings, N. Y.
Knollwood Rag Apple Geraldine 2354425 (GP)	Montvic Chieftain 7th	8-6	305	184	17270	4.5	768.0	Daniel I. Mayne, Fairport, N. Y.
Pabst Remoncade Fashionable 2727130(VG)	Pabst Regal	5-1	305	210	19927	3.5	692.3	Pabst Farms, Inc., Oconomowoc, Wis.
De Kol Ashby Harlow 2618884 (GP)	Burke Ashby Vale	6-1	305	182	17825	3.7	666.7	Aldo Panciera, Westerly, R. I.
		State Leader						
Mildred Pabst Lochinvar 2423013	Montvic Lochinvar Chieftain	7-7	305	226	18566	3.2	600.6	F. K. Merkley, Flint, Mich.
Pabst Burke Ormsby Senorita 2581138(VG)	Wisconsin Admiral Burke Lad	6-2	305	169	16083	3.7	596.6	Pabst Farms, Inc., Oconomowoc, Wis.
Redfield Gypsie Bettina Model 2484884 (VG)	Redfield Gypsie Bettina Belle	7-4	305	218	15968	3.6	569.3	Redfield State Hosp. & School, Redfield, S. Dak.
Hallrose Zozo Camille 2387390 (VG)	Hallrose Progressor	7-11	305	185	14632	3.6	522.2	Carnation Milk Farms, Carnation, Wash.
			Senior Four-Year Class					
Pabst Regmer Rayclare 2741074 (VG)	Pabst Regal	4-8	305	188	16495	3.7	610.9	Pabst Farms, Inc., Oconomowoc, Wis.
Stockton Sleepy Triune 4th 2841310	Mendocino Matchless	4-7	305	182	16422	3.4	566.0	Stockton State Hospital, Stockton, Calif.
Shore Line Design Loraine Marvel 2843560 (GP)	N J E S Design Dot Marvel	4-7	305	210	16296	3.4	551.6	Benj. H. Brow., Slocum, R. I.
			Junior Four-Year Class					
Commander Queen 3253290	Montvic Commander	4-2	305	177	14922	3.5	517.4	Edwin R. Smith, Seneca Falls, N. Y.
			Senior Three-Year Class					
Carnation Skylark Lassie 2931897	Carnation Homestead Revelation	3-6	305	208	13819	4.5	627.5	Carnation Milk Farms, Carnation, Wash.
Carnation Pontiac Skylark 2931894	Carnation Homestead Revelation	3-7	305	212	12077	4.3	525.1	Carnation Milk Farms, Carnation, Wash.
Redfield Senator Bessie Laura 2885384 (VG)	Ravenglen Senator Pietje	3-7	305	192	12649	3.5	443.7	Redfield State Hosp. & School, Redfield, S. Dak.
			Junior Three-Year Class					
Stockton Combination R S S 3044284	Stockton Combination	3-2	305	213	16580	4.0	658.3	Stockton State Hospital, Stockton, Calif.
Stockton Millie Combination 3173983	Stockton Combination	3-0	305	168	13356	4.1	542.0	Stockton State Hospital, Stockton, Calif.
Pansco Supreme Hadel 2913982 (G)	Pansco Hazel Designer	3-4	273	208	13990	3.8	537.6	F. F. Pellissier, Whittier, Calif.
Carnation Skylark Wayne 2931901	Carnation Homestead Revelation	3-5	305	214	13878	3.8	518.7	Carnation Milk Farms, Carnation, Wash.
Clemsby M Annette 2947876	Clemson Major Ormsby	3-4	305	220	12899	3.8	490.2	University of Georgia, Athens, Ga.
		State Leader						
			Senior Two-Year Class					
Hoosier Dean Jean 3085342	Oaklawn Dean Jason	2-9	305	185	11193	3.4	375.2	Arthur N. Wiley & Sons, Lebanon, Ind.
			Junior Two-Year Class					
Pabst Cobar Prilly 3074365 (GP)	Pabst Comet	2-1	305	189	15622	3.5	544.5	Pabst Farms, Inc., Oconomowoc, Wis.
Morsanco Tidy Burke 3035098	Morsanco Tidy Agatha Lad	2-2	305	159	14719	3.5	521.1	Morningside Hospital, Portland, Oreg.
Pabst Roeader Wayne 3001714 (GP)	Pabst Roamer	2-5	305	180	12937	4.0	513.2	Pabst Farms, Inc., Oconomowoc, Wis
Carnation Cascade Beauty 3086957	Carnation Homestead Revelation	2-0	305	223	13385	3.8	507.7	Agnes Van Bavel, Astoria, Oregon
Carnation Skylark Inka Walker 3153506	Carnation Homestead Revelation	2-2	305	230	11951	3.4	407.0	Carnation Milk Farms, Carnation, Wash.
Tum-A-Lum Ann Blossom 3040564	Osborndale Sir Anthony Lochinvar	2-5	305	200	11311	3.5	398.4	Aldo Panciera, Westerly, R. I.
			TEN-MONTHS DIVISION 2X					
			Full-Aged Class					
U N H Mike Marian 2726492 (VG)	N J E S Conqueror Flores Mike	5-2	305	179	20170	4.8	897.8	Univ. of New Hampshire, Durham, N. H.
Fobes Segis Inka Colantha 2362992 (VG)	Bell Farm Fobes King Champion	8-0	305	159	17001	4.1	696.5	H. J. Rothenburgh, Montgomery, N. Y.
Bess Fobes Ormsby Della 2874202	Manfdell Creator Fobes	5-8	305	160	14479	4.7	678.5	Carl Oberlin, Mansfield, Ohio
Exranco K P O C Rose 2734343 (GP)	King Pietertje Ormsby Creator	5-5	305	188	16404	3.9	637.3	Excelsior Ranch Co., Ltd., Garden Grove, Calif.
Pabst Roamer Pride Louise 2489894 (VG)	Pabst Roamer	6-9	305	153	15278	4.0	604.1	Pabst Farms, Inc., Oconomowoc, Wis.
Rawleigh Lady Ormsby Fobes Oak 2654888	Sir Ormsby Fobes Dictator 39th	5-6	305	185	15947	3.7	586.3	The W. T. Rawleigh Co., Freeport, Ill.
Canary Mercedes Burke Pearl 2478147 (GP)	Ormsby Mercedes Canary Boy	6-5	305	194	15334	3.7	561.9	Farnham W. Smith, Carlisle, Mass.
Duchess Burke Mercedes Canary 2800917(VG)	Ormsby Mercedes Canary Boy	7-3	305	218	15358	3.6	552.9	Farnham W. Smith, Carlisle, Mass.
Klazerina Della 2d 2631241	Admiral Ormsby Fobes Beechwood 2d	5-9	305	163	14904	3.6	529.3	Emil Titel, Glenbeulah, Wis.
Fayne Almar Mabel 3264861	Elderslie Dewdrop Fayne	6-6	305	181	13870	3.8	493.2	Ralph A. Thompson & Sons, Clymer, N. Y.
Dutch Corner Mooie Aaggie Ormsby 2666433	Osborndale Laddie Ormsby	7-2	294	166	13167	3.7	489.4	General Cochran Farm, Fort Plain, N. Y.
Wionk Var Burke Connie 2632178	Osborndale Star Dust	5-7	305	176	12502	3.9	485.7	Beckman Bros., Genoa City, Wis.
Alfalfaland Carnation Nig 2746987 (VG)	Clovercourt Carnation Pride	5-2	305	180	13598	3.5	479.5	H. J. Rothenburgh, Montgomery, N. Y.
Sutten Oaks Pasma 2586700 (VG)	Oakhall Montvic Colanthus	6-7	305	213	11055	4.3	475.5	Excelsior Ranch Co., Ltd., Garden Grove, Calif.
Nancy Maid Queen 2725285 (GP)	Vickery Vale King	5-3	305	161	12936	3.4	443.9	Glover Farms, Ft. Atkinson, Wis.
Bayfield Royal Anna 2707897 (GP)	Quonquont Royal Starter	5-8	305	191	12165	3.6	443.6	George F. Causey, Wakefield, R. I.
Rishel Tovarich Ola 2684322 (G)	Colantha Burke Ormsby Fobes	5-7	285	233	12101	3.6	440.2	Norman E. Rishel, York, Pa.
Hilltop Ormot Patricia 3184666	Osborndale Morris Ormsby Tovarich	5-0	287	180	11957	3.6	435.2	Charles Stroh, Suffield, Conn.

Cow	Sire	Age Y.M	L. of R.	Car. Calf	Milk Lbs.	% Fat	Fat Lbs.	Owner
Senior Four-Year Class								
Exranco Perfection Glen Lass 2818051 (GP)	Exranco Perfection	4-9	305	171	14671	4.6	674.4	Excelsior Ranch Co., Ltd., Garden Grove, Calif.
Pluto Dora Lochinvar 3264866	High Point Lochinvar	4-6	305	224	14048	3.9	546.6	Ralph A. Thompson & Sons, Clymer, N.Y.
Carnation Korndyke Aaggie Tilda 2806661	Carnation Chieftain	4-9	305	220	13358	3.7	489.0	Carnation Milk Farms, Carnation, Wash.
Junior Four-Year Class								
Burtondale Dunvar Susie 3091383 (GP)	Dunloggin Var	4-4	305	182	16914	3.6	608.1	Burton S. Miller, Addison, Mich.
Ada Honeyvale Lochinvar 3185087 (VG)	Montvic Lochinvar 3d	4-1	305	183	16172	3.6	583.0	Charles Stroh, Suffield, Conn.
Keyes Lochinvar Segis 3264868	High Point Lochinvar	4-3	305	187	14432	3.8	555.5	Ralph A. Thompson & Sons, Clymer, N.Y.
N P Governess Rowena Ellen 2755838 (GP)	Ellenvale King Mooie Perfection	4-4	258	123	9209	4.2	387.5	Univ. of Nebraska, North Platte, Nebr.
Senior Three-Year Class								
U of A Victor Posch Rosita 2918215	North Star Admiral Victor	3-6	305	165	13606	4.1	558.0	Univ. of Arizona, Tucson, Ariz.
Silvis Farm Dora Belle 2837780 (G)	Dean Marathon Belle	State Leader 3-11	305	175	9951	4.3	430.8	Silvis Farms, Inc., Greensburg, Pa.
Mallary Farm R A Triumph Bertita 2804434 (GP)	Mallary Farm Rag Apple Triumph	3-10	305	201	10161	3.9	397.8	Upwey Farms, So. Woodstock, Vt.
Exranco Roulette 2954572 (GP)	Exranco Valdessa Wayne Creator	3-10	250	152	9144	4.2	381.3	Excelsior Ranch Co., Ltd., Garden Grove, Calif.
Junior Three-Year Class								
Chimacum Hollywood Lorraine 2d 2986546 (GP)	Sir Chimacum Hazelwood Perfection	3-3	305	192	14895	4.0	590.4	Clayton F. Allard, Yakima, Wash.
Skokie Again Princess Excelsior 2863084	Dunloggin Lochinvar Prince	3-5	305	147	13509	4.0	542.0	Elmwood Farms, Lake Forest, Ill.
Winterthur Usora Nebska Devril 2962835	Winterthur Select Posch Usora	3-4	305	189	13670	3.8	518.8	Weix Farms, Sun Prairie, Wis.
Rockcrest Burke Maybelle 2948588 (VG)	Pabst Burke Piebe Tritomia	3-1	305	196	15170	3.0	459.7	Rockcrest Farms, Elkader, Iowa
Winterthur Usora Fobes Cikati 2940391	Winterthur Select Posch Usora	3-5	305	208	13047	3.4	442.1	Weix Farms, Sun Prairie, Wis.
Patricia Chautauqua Korndyke 3381895	Cornucopia Ace Korndyke	3-0	305	236	10364	3.7	378.7	Ralph A. Thompson & Sons, Clymer, N.Y.
Senior Two-Year Class								
Nisqually Hazelwood Rose 3016473 (GP)	Hallrose Hazel Clipper	2-10	305	198	14913	4.0	597.1	Western Wash. Exp. Station, Puyallup, Wash.
Rishel Constellation Rona 2965342 (F)	Rag Apple Constellation	State Leader 2-9	305	208	14296	4.0	577.0	Norman E. Rishel, York, Pa.
Napstahos Berenice Duke Asa 3010079	Napstahos Duke Gettie De Kol	State Leader 2-7	305	169	14729	3.8	554.8	Napa State Hospital, Imola, Calif.
Stone or Two Carnation Audrey 2994089	Carnation Inspiration	2-9	305	201	11132	4.1	458.5	Robert G. Ripley, Urbana, Ohio
Ruby Acres Fobes Janice 3031616 (GP)	Brenfar Barnie Denver Fobes	2-8	305	180	10856	4.0	437.7	S. D. Ruby, Elkhorn, Wis.
Linmere Hazel Beulah 3101000 (F)	Hallrose Hazel Inka	2-6	305	234	10655	4.0	424.1	Lindow Bros., Portland, Oreg.
Kay Rag Apple Chieftain 3033512	Chieftain Commander	2-6	305	174	9849	4.1	408.3	Beckman Brothers, Genoa City, Wis.
Sovereign Supreme Blossom 3199328	Strathaven Sovereign Regent	2-9	305	221	9527	4.2	401.4	Ralph A. Thompson & Sons, Clymer, N.Y.
Mallary Farm Abbekerk Charity 3002717 (GP)	Mallary Farm Rag Apple Triumph	2-8	305	233	8864	3.9	349.6	Upwey Farms, So. Woodstock, Vt.
Bess Ormsby Fobes Gingerbread 3094436	Sir Bess Ormsby Fobes Medalist	2-7	305	250	8266	4.1	337.0	Carl Oberlin, Mansfield, Ohio
Junior Two-Year Class								
Naches Hazelwood Tillie 3223768 (GP)	Sir Chimacum Hazelwood Perfection	2-1	305	204	15580	3.7	569.4	Clayton F. Allard, Yakima, Wash.
Exranco Gettie Tulip 3079168 (F)	Taylaker Sir Ormsby Gettie No 36	2-2	305	199	11985	4.6	549.8	Excelsior Ranch Co., Ltd., Garden Grove, Calif.
Naches Chimacum Millicent 3223766 (VG)	Chimacum Valiant	2-1	298	209	15373	3.5	531.6	Clayton F. Allard, Yakima, Wash.
Napstahos Elvira Regis Heilo 3092250	Napstahos Regis Segis	2-5	305	159	13163	3.8	506.3	Napa State Hospital, Imola, Calif.
U N H Sensation Priscilla 3079567 (GP)	Poestenkill Sensation Blackie	2-3	305	196	12363	4.0	489.9	Univ. of New Hampshire, Durham, N. H.
Queen Senator 3059514	Ravengien Senator Supreme	State Leader 2-4	305	214	12040	4.0	482.2	E. E. Freeman, Modesto, Calif.
Rishel Constellation Opal 3111653 (G)	Rag Apple Constellation	2-0	305	182	10996	4.3	470.6	Norman E. Rishel, York, Pa.
Curtiss Candy Deen Cary 3019781 (GP)	Curtiss Candy D A Renown	2-5	305	222	11124	4.1	455.5	Curtiss Candy Co., Chicago, Ill.
Gray View B D Tangie 3073632 (G)	Pabst Burke Tritomia Don	2-1	305	180	11845	3.7	435.0	Harvey A. Nelson & Sons, Union Grove, Wis.
Gray View Empress Patricia 3073636 (GP)	Montvic Emperor Lochinvar	2-5	305	174	12294	3.4	422.0	Harvey A. Nelson & Sons, Union Grove, Wis.
Bayfield Grawin Elsie 3099548 (G)	Weejoe Gracious Wintorias	2-2	305	186	10369	3.9	402.2	George F. Causey, Wakefield, R. I.
O H K Doris Pietje Rag Apple 3381894	O H H Pietje Boy	2-4	305	171	11031	3-5	387.3	Ralph A. Thompson & Sons, Clymer, N.Y.
Rawleigh Ormsby Inka 3059325 (VG)	Crown Imperial Inka Premier	2-2	305	157	9193	3.4	313.7	S. D. Ruby, Elkhorn, Wis.
Iroquois Dictator Bessie Fio 3356768 (G)	Clyde Hill Dictator Rock	2-1	305	169	9587	3.2	306.4	Fred A. Mueller, Milford, Ill.

YEARLY DIVISION 2X

Full-Aged Class

Cow	Sire	Age Y.M	L. of R.	Car. Calf	Milk Lbs.	% Fat	Fat Lbs.	Owner
Dunloggin Mistress De Ormsby 2219800	Dunloggin Woodmaster	10-1	365	135	28770	3.7	1076.8	Alfred L. Rose, Pine Plains, N. Y.
Carnation Heilo Inka Korndyke 2638006	Carnation Governor Imperial	5-10	365	167	25016	4.2	1049.3	Carnation Milk Farms, Carnation, Wash.
Sooner Skylark Hattie 2549170 (GP)	Skylark Butter Boy Fobes	6-6	365	-	23427	4.2	989.2	Oklahoma A. & M. College, Stillwater, Okla.
Lady Govebur Piebe Gercol Daisy 2678025 (F)	Rose Hill Emperor Governor	State Leader 5-6	365	172	26555	3.4	915.8	U. S. Dairy Division, Beltsville, Md.
Mooie Della Bess 2531180	Prince Bess Fobes of Ventnor	7-4	365	206	23661	3.8	900.2	Wis. State Reformatory, Green Bay, Wis.
Hedge Papoose Var 2492541	Montvic Lochinvar	6-10	365	196	24700	3.5	859.8	Alfred L. Rose, Pine Plains, N.Y.
Stockton Thelma Hank 2390754	Stockton Hank	8-0	365	94	22877	3.7	846.7	Stockton State Hospital, Stockton, Calif.
Baker Farm Loraine 2280073 (VG)	Baker Farm Johnnie Walker	9-9	365	-	26172	3.2	844.5	Benj. H. Brow, Slocum, R. I.
Knollwood Rag Apple Geraldine 2354425 (GP)	Montvic Chieftain 7th	8-6	343	222	18294	4.5	822.5	Daniel I. Mayne, Fairport, N. Y.
Weejoe Yankee Harriet 2698100	Winterthur Fobes Nebska Yankee	5-3	335	245	19876	4.1	821.7	Francis Ryan, Billings, N. Y.
Hedge Adean Varlieth 2628054	Dean Rag Apple Ormsby	5-6	365	197	18249	4.5	818.2	Alfred L. Rose, Pine Plains, N. Y.
Pansco Santa Anita 2411394 (GP)	Pansco Exchange Plus	7-11	365	211	23436	3.5	815.2	F. F. Pellissier, Whittier, Calif.
Pabst Burke Senorita 2373573 (VG)	Wisconsin Admiral Burke Lad	7-11	365	151	21239	3.8	796.7	Pabst Farms, Inc., Oconomowoc, Wis.
Pabst Remoncade Fashionable 2727130 (VG)	Pabst Regal	5-1	357	262	21654	3.5	763.2	Pabst Farms, Inc., Oconomowoc, Wis.
Redfield Segis Bess Model 2550249 (VG)	King Bessie Model Johanna	5-8	365	-	18950	3.9	731.4	Redfield State Hospital & School, Redfield, S. Dak.
Raymondale Deanna Mercedes 3366916 (VG)	Montvic Rag Apple Ajax	6-8	365	201	20388	3.5	723.5	F. K. Merkley, Flint, Mich.
Elmcroft Hiemke Monogram 3017078 (GP)	Montvic Monogram	6-1	365	169	19698	3.5	680.6	Cashman Farm, Hopewell Jct., N. Y.
Redfield Gypsie Bettina Julia 2550250 (EX)	Redfield Gypsie Bettina Belle	6-2	365	186	18869	3.6	676.2	Redfield State Hospital & School, Redfield, S. Dak.
Princess Marksman Hope 2506100	Montvic Rag Apple Marksman	7-2	325	183	17568	3.8	674.0	Cashman Farm, Hopewell Jct., N. Y.
De Kol Ashby Harlow 2618884 (GP)	Burke Ashby Vale	6-1	311	188	17871	3.7	668.8	Aldo Panciera, Westerly, R. I.
Clemsby Lula 2609469	Clemson Major Ormsby	6-5	321	161	15966	4.1	657.3	Univ. of Georgia, Athens, Ga.
Mildred Pabst Lochinvar 2423013	Montvic Lochinvar Chieftain	7-7	350	271	19816	3.3	645.7	F. K. Merkley, Flint, Mich.
Tyler Farms Rex Shirley 2288323 (VG)	Honorwon Matador Governor Rex	9-2	365	104	16918	3.8	645.3	Tyler Farms, West Newbury, Vt.
Colantha Homestead Watson Posch 2829738 (GP)	Cedar Lawn Sir Posch 6th	8-1	365	-	18298	3.5	644.0	Baird Brothers, Waukesha, Wis.
Pabst Burke Ormsby Senorita 2584138 (VG)	Wisconsin Admiral Burke Lad	6-2	343	207	16575	3.7	615.0	Pabst Farms, Inc., Oconomowoc, Wis.
Redfield Gypsie Bettina Model 2484884 (VG)	Redfield Gypsie Bettina Belle	7-4	331	244	16444	3.6	593.6	Redfield State Hospital & School, Redfield, S. Dak.
Pabst Roburke Judith 2669794 (GP)	Pabst Roamer	5-4	304	-	17363	3.2	562.3	Pabst Farms, Inc., Oconomowoc, Wis.

Cow	Sire	Age Y. M.	L. of 305	Car. Calf	Milk Lbs.	% Fat	Fat Lbs.	Owner
Hallrose Zozo Camille 2387390 (VG)	Hallrose Progressor	7-11	306	186	14649	3.6	522.9	Carnation Milk Farms, Carnation, Wash.
Westlake Bonheur Isobel Fawn 2640600 (GP)	Westlake Bonheur Abbekerk	6-2	305	153	12835	4.0	511.6	C. L. Weston, Lakeside, Calif.
Stockton Pontiac Prospect 2390727	Matchless Pontiac	6-0	360	176	14236	3.5	501.7	Stockton State Hospital, Stockton, Calif.
Bond Haven Rag Apple Patsy 2751565	Montvic Rag Apple Marksman	6-8	304	136	11833	3.6	431.6	Cashman Farm, Hopewell, Jct., New York.
Senior Four-Year Class								
Carnation Cascade Daisy Madcap 2758516	Carnation King Madcap	4-8	365	175	22430	3.5	787.7	Carnation Milk Farms, Carnation, Wash.
Du Page River Farm Champion Abide 2688004	Osborndale Tovarich Champion	4-9	365	119	20600	3.6	747.9	Du Page River Farm, Joliet, Ill.
Pabst Regmer Rayclare 2741074 (VG)	Pabst Regal	4-8	358	241	17538	3.7	655.4	Pabst Farms, Inc., Oconomowoc, Wis.
Pabst Rambel Wayne 2722402 (VG)	Pabst Rambler	4-10	348	199	19757	3.3	654.2	Pabst Farms, Inc., Oconomowoc, Wis.
Stockton Sleepy Triune 4th 2841310	Mendocino Matchless	4-7	353	230	17534	3.5	605.8	Stockton State Hospital, Stockton, Calif.
Shore Line Design Loraine Marvel 2843560 (GP)	N J E S Design Dot Marvel	4-7	323	228	16636	3.4	566.1	Benj. H. Brow, Slocum, R. I.
Junior Four-Year Class								
Stockton Matchless Grace 2841308	Mendocino Matchless	4-5	365	154	19948	3.6	717.7	Stockton State Hospital, Stockton, Calif.
Skokie Princess Alexina 2731006	Dunloggin Lochinvar Prince	4-3	365	112	20878	3.3	688.5	Elmwood Farms, Lake Forest, Ill.
Neshonoc Judith Count 2933854 (EX)	Wis Burke Count	4-1	365	211	19360	3.3	630.4	Pabst Farms, Inc., Oconomowoc, Wis.
Carnation Skylark Inka Pontiac 2843669	Carnation Homestead Revelation	4-0	365	185	14738	3.8	559.0	Carnation Milk Farms, Carnation, Wash.
Senior Three-Year Class								
Pabst Roamer Finella 2782414 (EX)	Pabst Roamer	3-10	365	76	21110	3.6	766.9	Pabst Farms, Inc., Oconomowoc, Wis.
Carnation Skylark Lassie 2931897	Carnation Homestead Revelation	3-6	329	232	14754	4.6	672.9	Carnation Milk Farms, Carnation, Wash.
Skokie La Princess Elizabeth 2913922 (VG)	Curtiss Candy Ovation	3-10	365	214	15788	4.2	658.8	Baird Brothers & Wern Farms, Waukesha, Wis.
Wis Blondie 2857694	Weber Wyo Burke Bubbler	3-10	365	213	15968	3.9	627.4	Wis. State Reformatory, Green Bay, Wis.
Redfield Johanna Model Fobes 2796286 (VG)	King Bessie Fobes Maid	3-10	365	138	14243	3.4	486.8	Redfield State Hospital & School, Redfield, S. Dak.
Redfield Senator Bessie Laura 2885384 (VG)	Ravenglen Senator Pietje	3-7	308	195	12582	3.5	444.9	Redfield State Hospital & School, Redfield, S. Dak.
Junior Three-Year Class								
Osborndale Lochinvar Molly 3055499 (G)	Osborndale Ormsby Inka Lochinvar	3-3	365	-	20181	3.6	716.7	Mrs. Waldo S. Kellogg, Derby, Conn.
Stockton Shamrock Millie 3044297	Stockton Shamrock	3-3	365	136	18370	3.8	695.9	Stockton State Hospital, Stockton, Calif.
Du Page River Carol Champion 2911576	Osborndale Tovarich Champion	3-4	352	200	17410	3.9	685.5	Du Page River Farm, Joliet, Ill.
Stockton Combination R S S 3033284	Stockton Combination	3-2	330	238	17083	4.0	680.5	Stockton State Hospital, Stockton, Calif.
Stockton Harold Cherry 3044289	Stockton Harold	3-2	365	27	16035	4.0	639.0	Stockton State Hospital, Stockton, Calif.
Curtiss Candy Dandy Misty 2905149 (VG)	Curtiss Candy Dandy George	3-6	365	190	16283	3.9	635.8	Curtiss Candy Co., Chicago, Ill.
Stockton Millie Combination 3173983	Stockton Combination	3-0	343	208	14204	4.1	578.9	Stockton State Hospital, Stockton, Calif.
Redfield Model Fobes Ormsby 2885386 (VG)	Redfield Fobes Model Ormsby	3-2	365	144	16196	3.5	565.8	Redfield State Hospital & School, Redfield, S. Dak.
Carnation Skylark Wayne 2931901	Carnation Homestead Revelation	3-5	313	222	13906	3.8	529.5	Carnation Milk Farms, Carnation, Wash.
B D I Genlino Angel 2955803	Rose Hill Emperor Governor	3-2	226	-	11231	3.8	432.0	U. S. Dairy Division, Beltsville, Md.
Senior Two-Year Class								
Rayulmn Burvic Dayma 3381090	Rinkland Burke Victor	2-9	365	122	17156	3.8	655.6	R. P. & L. K. Ullmann, Manchester, Mich.
Hedge Miss Queen 2913170	Creston Rag Apple King	2-11	365	97	17373	3.6	627.5	Alfred L. Rose, Pine Plains, N. Y.
Pabst Robar Star 2952044 (VG)	Pabst Roamer	2-9	365	76	15296	3.8	587.3	Pabst Farms, Inc., Oconomowoc, Wis.
Mallary Farm Abbekerk Lucile 3002714 (G)	Mallary Farm Rag Apple Triumph	2-6	365	89	11170	4.0	443.8	R. DeWitt & Gertrude R. Mallary, Bradford, Vt.
Junior Two-Year Class								
La Princess Margaret Pabst 3095699 (VG)	Pabst Roamer	2-1	365	96	17035	4.2	722.1	Donald Rehder, Gladbrook, Iowa (Testing at Pabst Farms, Oconomowoc, Wis.
Pabst Roamer Louise 3001715 (G)	Pabst Roamer	2-3	365	182	19185	3.7	714.8	Pabst Farms, Inc., Oconomowoc, Wis.
Morsanco Tidy Lone Fir 2997822	Burke Johanna Lone Fir Lad	2-2	365	50	20692	3.3	680.1	Morningside Hospital, Portland, Oreg.
Pabst Comet Bess Burke 3038136 (VG)	Pabst Comet	2-2	385	102	16298	4.0	647.2	Pabst Farms, Inc., Oconomowoc, Wis.
Trunlan Burke Inka Zuba 3044324 (VG)	Pabst Burke Pilot	2-3	365	56	17240	3.7	642.8	Mrs. Amalie Trunz, Millerton, N. Y.
Mancryco Trix G Carioca 3005970 (GP)	Gilkey Banner Trixie	2-3	365	188	16459	3.9	634.1	ManCryCo Farms, Manning, Iowa
Morsanco Tidy Burke 3035099	Morsanco Tidy Agatha Lad	2-2	365	219	17435	3.6	627.0	Morningside Hospital, Portland, Oreg.
Pabst Cobar Prilly 3074365 (GP)	Pabst Comet	2-1	365	249	17501	3.5	620.7	Pabst Farms, Inc., Oconomowoc, Wis.
Miller Acres Mistress Sheila 3041994	Dunloggin Gold Master	2-2	365	194	16906	3.6	615.7	Francis Ryan, Billings, N. Y.
Pabst Rocader Wayne 3001714 (GP)	Pabst Roamer	2-5	365	340	14940	4.0	598.2	Pabst Farms, Inc., Oconomowoc, Wis.
Morsanco Tidy Gratia Burke 3035099	Burke Johanna Lone Fir Lad	2-1	365	231	19089	3.1	591.9	Morningside Hospital, Portland, Oreg.
Stockton Tidy Mark 3342430	Stockton Mark	2-1	365	-	16334	3.6	586.1	Stockton State Hospital, Stockton, Calif.
Pabst Comburke Flower 3074359 (GP)	Pabst Comet	2-1	365	151	13436	4.2	566.1	Pabst Farms, Inc., Oconomowoc, Wis.
Texans Prince Montvic Jewel 3070388 (GP)	Texans Superb Montvic Prince	2-4	365	-	15086	3.7	554.1	The Neale Farms, Waco, Texas
Tum-A-Lum Ann Snowdrop 3125426	Osborndale Sir Anthony Lochinvar	1-10	365	165	14382	3.7	533.5	Aldo Panciera, Westerly, R. I.
For-Mar Lochinvar Doreen 2987100	Montvic Posch Lochinvar No 3	2-5	365	163	13898	3.8	525.9	Wm. Warren, Bay City, Mich.
Carnation Cascade Beauty 3086957	Carnation Homestead Revelation	2-0	306	226	13412	3.8	509.1	Agnes Van Bavel, Astoria, Oreg.
Pabst Comro Louise 3074361 (GP)	Pabst Comet	2-2	365	-	13448	3.7	502.9	Pabst Farms, Inc., Oconomowoc, Wis.
Sally Pearlwood Proud Mistress 3011191	Dunloggin Woodsman	2-5	305	136	10389	4.2	438.8	Donald Phillips, Salem, Ohio
Redfield Emma Senator 2979367 (GP)	Ravenglen Senator Pietje	2-5	365	161	12350	3.5	432.8	Redfield State Hospital & School, Redfield, S. Dak.
Tum-A-Lum Blossom 3040564	Osborndale Sir Anthony Lochinvar	2-5	339	234	12085	3.5	428.9	Aldo Panciera, Westerly, R. I.
Carnation Skylark Inka Walker 3153506	Carnation Homestead Revelation	2-2	318	233	12338	3.4	421.1	Carnation Milk Farms, Carnation, Wash.
B D I Govela Quail 3109553	Rose Hill Emperor Governor	1-11	205	28	11291	3.7	416.2	U. S. Dairy Division, Beltsville, Md.
Du Page River Cloudy Champion 3014242	Osborndale Tovarich Champion	2-4	325	147	11998	3.4	411.2	Du Page River Farm, Joliet, Ill.
Rayulmn Breeze Thurgo 3368475	Pabst Burke Breeze	1-6	365	167	10167	3.9	394.9	R. P. & L. K. Ullmann, Manchester, Mich.
B D I Govsiba Alma 3070180	B D I Galway Carter	2-2	207	-	10649	3.7	391.2	U. S. Dairy Division, Beltsville, Md.
YEARLY DIVISION 2X								
Full-Aged Class								
U N H Mike Marian 2726492 (VG)	N J E S Conqueror Flores Mike	5-2	365	239	23435	4.5	1019.7	Univ. of New Hampshire, Durham, N. H.
Napstahos Norma Gettie De Kol 2417129	Sir Taylaker Ormsby Gettie 4th	7-7	365	74	25900	3.7	961.2	Napa State Hospital, Imola, Calif.
Napstahos Adeline Apex Valdessa 2611096	Mendocino Apex	5-11	365	173	20710	3.7	770.4	Napa State Hospital, Imola, Calif.
Barbara Ormsby Korndyke Inka 2575611	Korndyke Montvic Abbekerk Inka	6-0	365	171	20736	3.7	762.8	George R. Taylor, Medina, Ohio
Bess Fobes Ormsby Della 2874202	Manfdell Creator Fobes	5-8	365	220	15975	4.7	753.4	Carl Oberlin, Mansfield, Ohio
Fobes Segis Inka Colantha 2362992 (VG)	Bell Farm Fobes King Champion	8-0	365	219	18334	4.1	751.2	H. J. Rothenburgh, Montgomery, N. Y.
Westover Ideal Abbekerk Ormsby 2562836 (VG)	Green Hill Ormsby Boast	6-1	365	208	22442	3.2	715.3	H. J. Rothenburgh, Montgomery, N. Y.
Napstahos Gypsie Apex Valdessa 2611094	Mendocino Apex	5-11	365	141	18833	3.8	708.6	Napa State Hospital, Imola, Calif.
Winterthur Fobes Posch Vistina 2175792 (VG)	Posch Ormsby Fobes 14th	11-1	365	-	17015	4.1	692.0	H. F. duPont, Winterthur, Del.
Avorill Countess Anne Model 3255968 (G)	Linsdale Ne Plus Sir Model 22d	5-9	365	208	17316	3.9	672.8	H. J. Rothenburgh, Montgomery, N. Y.
Napstahos Frances Gettie Fayne 2635016	Sir Taylaker Ormsby Gettie 4th	5-7	365	211	18001	3.7	662.5	Napa State Hospital, Imola, Calif.
Broad Rock Castor Claribel 2659210 (GP)	Korndyke Ormsby Castor	5-7	365	43	16520	4.0	654.6	Aldo Panciera, Westerly, R. I.
Exranco K P O C Rose 2734343 (GP)	King Pietertje Ormsby Creator	5-5	328	209	16785	3.9	652.8	Excelsior Ranch Co., Ltd., Garden Grove, Calif.
Belle Segis Ormsby Abbekerk 2714625 (GP)	Segis Abbekerk Montvic	5-4	355	188	18463	3.5	639.6	H. J. Rothenburgh, Montgomery, N. Y.
Newmont Thelma Pride 2518899 (VG)	Newmont Major	6-5	365	186	15642	4.1	636.2	Farnham W. Smith, Carlisle, Mass.
Josie Hartje Star 2560921 (VG)	Rivermead Star Klossie	8-4	331	187	19235	3.3	630.1	H. J. Rothenburgh, Montgomery, N. Y.
Colantha Canary Ormsby Mercedes 2338308 (VG)	Ormsby Mercedes Canary Boy	9-4	337	201	16110	3.9	627.1	Farnham W. Smith, Carlisle, Mass.
Exranco Perfection Posch 2995845 (GP)	Exranco Perfection	5-2	365	231	16699	3.7	625.0	Excelsior Ranch Co., Ltd., Garden Grove, Calif.

Cow	Sire	Age Y.M	L. of R.	Car. Calf	Milk Lbs.	% Fat	Fat Lbs.	Owner
Miller Hill Rag Apple Magnate 3255964 (G)	Big Creek Rag Apple Magnate	5-9	365	171	14920	4.1	608.2	H. J. Rothenburgh, Montgomery, N. Y.
Pabst Roamer Pride Louise 2489894 (VG)	Pabst Roamer	6-9	409	157	15306	4.0	605.3	Pabst Farms, Inc., Oconomowoc, Wis.
Carnation Tilda Governess 2697492	Carnation Black Magic	5-3	365	177	16216	3.7	599.4	Carnation Milk Farms, Carnation, Wash.
Canary Mercedes Burke Pearl 2478147 (GP)	Ormsby Mercedes Canary Boy	8-5	326	215	15683	3.7	574.7	Farnham W. Smith, Carlisle, Mass.
One-Step Clair-Hil Bonheur Ormsby 2727825 (GP)	Knoll Hill Bess Burke Ormsby	5-1	365	51	14583	3.9	568.2	Silvis Farms, Inc., Greensburg, Pa.
Klazerina Della 2d 2631241	Admiral Ormsby Fobes Beechwood 2d	5-9	356	214	15593	3.6	556.7	Emil Titel, Glenbeulah, Wis.
Duchess Burke Mercedes Canary 2600917 (VG)	Ormsby Mercedes Canary Boy	7-3	309	222	15442	3.6	556.1	Farnham W. Smith, Carlisle, Mass.
B D I Galax Oread 2756566 (G)	Rose Hill Emperor Governor	5-2	214	-	12752	4.2	540.1	U. S. Dairy Division, Beltsville, Md.
Silvis Farm Hilda Esteem 2571317 (GP)	Pabst Eminent	6-0	332	188	12128	4.4	536.9	Silvis Farm, Inc., Greensburg, Pa.
Wicak Var Burke Connie 2632178	Osborndale Star Dust	5-7	365	236	13707	3.9	536.7	Beckman Bros., Genoa City, Wis.
Jonabell Gold Market 2619859	Jonabell Gold	5-11	347	149	13767	3.8	521.6	John A. Bell, Jr., Sewickley, Pa.
Fayne Almar Mabel 3264861	Elderslie Dewdrop Fayne	6-6	308	184	12887	3.8	494.0	Ralph A. Thompson & Sons, Clymer, N.Y.
Clarkdale Skylark Donna 2683955 (G)	Skylark Pride Perfection Fobes	5-0	365	185	12271	3.9	474.7	S. D. Ruby, Elkhorn, Wis.
Bayfield Royal Anna 2707897 (GP)	Quonquont Royal Starter	5-6	334	230	12478	3.7	458.4	George F. Causey, Wakefield, R. I.
Silvis Farm Carrie Esteem 2663644 (G)	Pabst Eminent	5-4	325	166	10718	4.3	455.9	Silvis Farms, Inc., Greensburg, Pa.
Silvis Farm Katherine Esteem 2539434 (GP)	Pabst Eminent	6-5	307	163	11481	3.9	449.8	Silvis Farms, Inc., Greensburg, Pa.
Nancy Maid Queen 2725285 (GP)	Vickery Vale King	5-3	318	174	13089	3.4	449.4	Glover Farms, Ft. Atkinson, Wis.
Elm Grove Homestead Bertha 2017325 (VG)	Carnation Stadacona	5-9	365	169	12285	3.4	423.0	Mr. & Mrs. Frank Ehlers, Chadron, Nebr.
Forthlyne Inka Jewel Mabel 2839233 (VG)	Inka Supreme Jewel	10-0	316	164	9375	4.3	400.4	Silvis Farms, Inc., Greensburg, Pa.
Ormsby Supreme Governor 2524444	Fayne Ormsby Supreme Governor	6-10	306	183	12233	3.1	383.8	George R. Taylor, Medina, Ohio
Senior Four-Year Class								
Napstahos Sylvia Segis Ormsby 2681022	Napstahos Sir Amber Segis	4-8	365	75	21292	4.0	851.7	Napa State Hospital, Imola, Calif.
Exranco Perfection Glen Lass 2818051 (GP)	Exranco Perfection	4-9	365	231	16205	4.6	743.2	Excelsior Ranch Co., Ltd., Garden Grove, Calif.
Napstahos Peggy Segis Parthenea 2732981	Napstahos Sir Amber Segis	4-9	365	217	18032	3.9	709.7	Napa State Hospital, Imola, Calif.
Milk & Honey Fairy Design Zenith 2749356 (VG)	Winterthur Fobes Posch Zenith	4-6	361	150	16619	3.8	632.1	J. S. Johnson, Oldwick, N. J.
Brenfar Senator Ormsby Ollie 2706488 (G)	Brenfar C P C Senator	4-6	365	29	16248	3.9	626.4	S. D. Ruby, Elkhorn, Wis.
Iroquois Bessie Rock Beauty 2809380 (G)	Clyde Hill Dictator Rock	4-7	365	169	16603	3.5	587.8	Fred A. Mueller, Milford, Ill.
Pluto Dora Lochinvar 3264866	High Point Lochinvar	4-6	307	226	14076	3.9	547.8	Ralph A. Thompson & Sons, Clymer, N.Y.
Carnation Korndyke Aaggie Tilda 2806661	Carnation Chieftain	4-9	313	228	13594	3.7	498.5	Carnation Milk Farms, Carnation, Wash.
Strathaven Sovereign Barbetta 3255973 (G)	Sonniwilk Sovereign	4-9	315	165	13253	3.0	399.7	H. J. Rothenburgh, Montgomery, N. Y.
Junior Four-Year Class								
St Croixco Luella Gail 2800958 (VG)	Wimbledon Ollie Emperor	4-5	365	78	21276	3.9	834.7	St. Croix County Hospital, New Richmond, Wis.
Edna Ocapok Montvic Crusader 3173229 (VG)	Staffordshire Montvic Crusader	4-2	365	157	22765	3.3	756.4	H. J. Rothenburgh, Montgomery, N. Y.
Linmere Hazel Lily 2809410 (GP)	Hallrose Hazel Inka	4-4	365	171	15508	4.1	630.0	Lindow Bros., Portland, Oreg.
Ada Honeyvale Lochinvar 3185087 (VG)	Montvic Lochinvar 3d	4-1	345	203	17112	3.6	619.1	Charles Stroh, Suffield, Conn.
Burtondale Dunvar Susie 3091383 (GP)	Dunloggin Var	4-4	315	192	17115	3.6	615.1	Burton S. Miller, Addison, Mich.
Keyes Lochinvar Segis 3264868	High Point Lochinvar	4-3	365	247	15339	3.9	595.2	Ralph A. Thompson & Sons, Clymer, N.Y.
Truesdell Burke Fobes 2838658 (GP)	Pabst Burke Tritomia Don	4-4	365	198	15048	3.7	550.6	Harvey A. Nelson & Sons, Union Grove, Wis.
Strathaven Sovereign De Kol 3255977 (GP)	Sonniwilk Sovereign	4-4	365	-	12032	3.9	468.5	H. J. Rothenburgh, Montgomery, N. Y.
Ruby Posch Eloise 3255982 (G)	Elmcroft Pilot	4-0	365	182	13839	3.2	444.8	H. J. Rothenburgh, Montgomery, N. Y.
Senior Three-Year Class								
Napstahos Rexina Apex Heilo 2878680	Mendocino Apex	3-8	365	193	21569	3.7	804.1	Napa State Hospital, Imola, Calif.
Napstahos Nell Apex Heilo 2878677	Mendocino Apex	3-7	365	202	17693	3.8	677.7	Napa State Hospital, Imola, Calif.
Napstahos Sigma Gettie Segis 2856469	Sir Taylaker Ormsby Gettie 4th	3-9	365	204	16683	3.9	643.0	Napa State Hospital, Imola, Calif.
U of A Victor Posch Rosita 2918215	North Star Admiral Victor	3-6	361	221	15361	4.1	635.6	Univ. of Arizona, Tucson, Ariz.
		State Leader						
Linmere Renown Iola 3015551 (GP)	Carnation Linmere Renown	3-7	365	190	15655	4.0	619.4	Lindow Bros. Portland, Oreg.
Winterthur Victor Katie Rose 2862915	Pabst Winterthur Zeus	3-9	365	214	14161	3.6	513.0	Weix Farms, Sun Prairie, Wis.
USHunt Chief F F E Maid 2866722	Chief Piebe Line-Gerben Colan Star	3.9	365	214	14483	3.4	499.1	U. S. Dairy Division, Huntley, Mont.
Silvis Farm Dora Belle 2837780 (G)	Dean Marathon Belle	3-11	365	235	11130	4.4	492.3	Silvis Farms, Inc., Greensburg, Pa.
Broad Rock Nobless Esther 2800762 (G)	Baker Farm Helbon Nobleman	3-6	365	69	10551	4.0	417.5	Aldo Panciera, Westerly, R. I.
Mallary Farm R. A Triumph Bertita 2804434 (GP)	Mallary Farm Rag Apple Triumph	3-10	340	236	10365	3.9	408.3	Upwey Farms, So. Woodstock, Vt.
Junior Three-Year Class								
Chimacum Hollywood Lorraine 2d 2986546 (GP)	Sir Chimacum Hazelwood Perfection	3-3	341	228	15932	4.0	635.7	Clayton F. Allard, Yakima, Wash.
Rockcrest Burke Marge Sunbeam 2925886 (G)	Pabst Burke Piebe Tritomia	3-2	337	175	15030	3.7	557.3	Rockcrest Farms, Elkader, Iowa
Winterthur Usora Nebska Devril 2962835	Winterthur Select Posch Usora	3.4	339	223	14258	3.8	545.8	Weix Farms, Sun Prairie, Wis.
USHunt Gov-Inka F G B Maid 2928139	Carnation Governor Inka Veeman	3-4	342	168	12839	3.6	457.5	U. S. Dairy Division, Huntley, Mont.
Winterthur Usora Fobes Cikati 2940391	Winterthur Select Posch Usora	3-5	314	217	13118	3.4	445.0	Weix Farms, Sun Prairie, Wis.
Patricia Chautauqua Korndyke 3381895	Cornucopia Ace Korndyke	3-0	307	238	10374	3.7	379.2	Ralph A. Thompson & Sons, Clymer, N.Y.
Winterthur Zeus Fobes Cexril 2940386 (VG)	Pabst Winterthur Zeus	3-3	288	93	10049	3.7	368.2	H. F. duPont, Winterthur, Del.
Lochlyndon Rag Apple Snow Girl 2938301 (GP)	Mallary Farm Rag Apple Liberator	3-1	304	-	10848	3.3	361.2	Nelson Pendleton, Lyndonville, Vt.
USHunt Gov Inka F G A Maid 2928138	Carnation Governor Inka Veeman	3-5	290	129	9454	3.8	356.3	U. S. Dairy Division, Huntley, Mont.
Senior Two-Year Class								
Rishel Constellation Rona 2965342 (F)	Rag Apple Constellation	2-9	351	254	15713	4.1	643.4	Norman E. Rishel, York, Pa.
Napstahos Berenice Duke Asa 3010079	Napstahos Duke Gettie De Kol	2-7	365	229	16527	3.8	628.8	Napa State Hospital, Imola, Calif.
USHunt Chief F H E Maid 2997726	Chief Piebe Line-Gerben Colan Star	2-8	365	128	13915	3.8	528.9	U. S. Dairy Division, Huntley, Mont.
Ruby Acres Fobes Janice 3031616 (GP)	Brenfar Barnie Denver Fobes	2-6	365	240	11651	4.1	473.7	S. D. Ruby, Elkhorn, Wis.
Stone or Two Carnation Audrey 2994089	Carnation Inspiration	2-9	314	210	11279	4.1	465.1	Robert G. Ripley, Urbana, Ohio
Gray View Empress Joetta 2981942 (GP)	Montvic Emperor Lochinvar	2-7	327	163	12428	3.7	457.5	Harvey A. Nelson & Sons, Union Grove, Wis.
Barmah Man-O-War Jane 3255873 (G)	Tilfa Man-O-War	2-11	365	130	13529	3.3	446.5	Dr. & Mrs. Herbert Lothe, Bristol, Wis.
Inka Della Liberator Hartog 3090052	Ravenglen Montvic Hartog	2-7	336	-	8681	4.2	360.3	Carl Oberlin, Mansfield, Ohio
Mallary Farm Abbekerk Charity 3002717 (GP)	Mallary Farm Rag Apple Triumph	2-8	310	238	8874	3.9	350.3	Upwey Farms, So. Woodstock, Vt.
Agtex Ormsby Pauline Segis 2995109 (F)	Beauty Ormsby Posch	2-10	305	-	10634	3.2	342.7	Texas A. & M. College, College Station, Texas
Junior Two-Year Class								
Gray View Bunnie Skypansy 3073642 (GP)	Gray View Pansy Skyloch	2-0	365	182	15144	3.9	597.7	Harvey A. Nelson & Sons, Union Grove, Wis.
Linmere Renown Bella 3022750 (GP)	Carnation Linmere Renown	2-3	365	193	14064	4.2	591.2	Lindow Bros., Portland, Oreg.
Napstahos Elvira Regis Heilo 3092250	Napstahos Regis Segis	2-5	365	219	14935	3.9	580.1	Napa State Hospital, Imola, Calif.
Exranco Gettie Tulip 3079168 (F)	Taylaker Sir Ormsby Gettie No 36	2-2	307	201	12029	4.6	551.9	Excelsior Ranch Co., Ltd., Garden Grove, Calif.
Queen Senator 3059814	Ravenglen Senator Supreme	2-4	355	264	13301	4.1	540.6	E. E. Freeman, Modesto, Calif.
Miss Julia Senator Triune 3059513	Ravenglen Senator Supreme	2-2	365	184	14617	3.7	539.5	E. E. Freeman, Modesto, Calif.

Cow	Sire	Age Y. M.	L. of R.	Car. Calf	Milk Lbs.	% Fat	Fat Lbs.	Owner
Rishel Constellation Opal 3111653	Rag Apple Constellation	2-0	361	238	12217	4.3	528.1	Norman E. Rishel, York, Pa.
U N H Sensation Priscilla 3079567 (GP)	Poestenkill Sensation Blackie	2-3	331	222	12965	4.0	516.9	Univ. of New Hampshire, Durham, N. H.
Gray View B D Tangie 3073632 (G)	Pabst Burke Tritomia Don	2-1	365	240	13271	3.8	498.4	Harvey A. Nelson & Sons, Union Grove, Wis.
Buttercup Inspiration Inka 2981526	Carnation Inspiration	2-5	351	193	12780	3.8	485.9	Robert G. Ripley, Urbana, Ohio
Kainz Regal Duchess 3269837	Pabst Regal	1-11	365	110	12491	3.8	470.6	Karl H. & Lenore K. Kainz, Cedar Rapids, Iowa
Bayfield Grawin Elsie 3099548 (G)	Weejoe Gracious Wintorias	2-2	350	231	11128	3.9	435.7	George F. Causey, Wakefield, R. I.
Gray View Empress Patricia 3073636 (GP)	Montvic Emperor Lochinvar	2-5	306	175	12307	3.4	422.5	Harvey A. Nelson & Sons, Union Grove, Wis.
Moonlit Dale Skylark Burke 3007745 (GP)	Pabst Burke Dictator	2-3	365	171	11412	3.7	422.2	S. D. Ruby, Elkhorn, Wis.
O H K Doris Pietje Rag Apple 3381894	O H H Pietje Boy	2-4	346	212	11872	3.6	422.2	Ralph A. Thompson & Sons, Clymer, N. Y.
Sovereign Supreme Blossom 3199328	Strathaven Sovereign Regent	2-9	314	230	9627	4.2	406.9	Ralph A. Thompson & Sons, Clymer, N. Y.
Pilfour Misty Alba 3150897 (F)	Casmac Rag Apple Ormsby Mist	2-3	365	223	10542	3.8	397.7	Anderson Fowler, Peapack, N. J.
Iroquois Dictator Beauty Mary 3356769 (G)	Clyde Hill Dictator Rock	2-2	365	222	9971	3.7	366.5	Fred A. Mueller, Milford, Ill.
N P Hello Posy 3028430	Carnation Hello Imperial	2-2	365	36	9341	3.9	363.3	Univ. of Nebraska, North Platte, Nebr.
Iroquois Dictator Beassie Flo 3356768 (G)	Clyde Hill Dictator Rock	2-1	365	229	10790	3.3	352.1	Fred A. Mueller, Milford, Ill.
B D I Govsibs Cora 3070179	B D I Galway Carter	2-3	203	33	8778	4.0	351.7	U. S. Dairy Division, Beltsville, Md.
Rawleigh Ormsby Inka 3059325 (VG)	Crown Imperial Inka Premier	2-2	365	217	10017	3.5	346.1	S. D. Ruby, Elkhorn, Wis.
Longview Acres Ormsby Keyes 3079696	Osborndale Tony Ormsby Rag Apple	1-11	318	-	8563	3.6	305.2	Robert G. Ripley, Urbana, Ohio

HERD IMPROVEMENT REGISTRY

Classification 3X	No. Cows	Days in Milk	Avg. Milk	Avg. %	Avg. Fat
Lebanon State Farm, Lebanon, Ohio	64	334	11977	3.5	414.1
Orient State School, Orient, Ohio	58	295	11188	3.5	386.3
Ryan, Francis, Billings, N. Y.	26	302	14034	3.7	516.2
Worcester State Hosp., Worcester, Mass.	27	303	14184	3.5	502.2
Classification 2X					
Alexander, Carlyle & Sons, Jamesville, N. Y.	9	309	8526	3.6	307.2
Allard, Clayton F., Yakima, Wash.	35	307	16364	3.8	627.8
Allen, Arthur J., Davenport, Iowa	11	314	10732	3.5	376.9
Andreas, H. D. & Sons, Beach City, Ohio	33	284	11794	3.9	458.2
Boerger, P. G. & Son, Marysville, Ohio	11	295	15045	3.6	546.3
Borman, Ivan, Papillion, Nebr.	39	296	9317	3.6	339.4
Buth, D. A., Belmont, Mich.	14	276	11306	3.7	413.1
Case, Howard N., Three Bridges, N. J.	22	278	12381	3.7	455.7
Cass, Rollin F., Frewsburg, N. Y.	15	294	14032	3.5	493.9
Choate, Hugh & J. Harry, Lancaster, N. Y.	11	307	10983	3.7	410.2
Christopher, Herne, Stilwell, Kans.	6	253	8675	3.5	304.8
Colman, Ben, Metamora, Mich.	14	276	10321	3.6	366.4
Cook, Marvin L., East Sparta, Ohio	14	295	12685	3.9	491.3
Crouse, Aaron & Ray, Lexington, N. C.	7	296	9440	3.5	331.2
Crowgey, L. J., Wytheville, Va.	24	311	13652	3.9	534.7
Currier, Dr. Fred P., Yale, Mich.	15	304	8523	3.5	302.2
Dill, M. J., Chowchilla, Calif.	14	305	11911	3.5	417.7
Divoll, Natt L., Jr., Bellows Falls, Vt.	31	301	11747	3.4	399.3
Dodie, Bernard A., Neillsville, Wis.	16	330	10208	3.7	380.0
Espourteille, Mr. & Mrs. Rene, Eagle Point, Oreg.	31	282	10591	3.3	353.2
Ewing, Calvin, Mitchell, Nebr.	14	314	9871	3.9	381.2
Frazee, J. F., Fabius, N. Y.	23	291	10358	3.5	359.4
Garvey, Michael, J., West De Pere, Wis.	14	318	13457	3.6	480.3
Garwood Farm, Stevens, Pa.	23	293	11529	3.6	409.3
Heimsoth Bros., Farm No. 1, Cole Camp, Missouri	12	297	10724	3.8	408.8
Hoffman, Duane, Black River Falls, Wis.	32	297	11872	3.7	444.9
Holly Tree Dairy, Horse Shoe, N. C.	9	308	9963	3.4	339.5
Hull, Frank E., Westminster, Md.	17	288	12445	3.6	447.7
Idaho Industrial Trng. School, St. Anthony, Idaho	38	330	9026	3.5	313.8
Kagarice, C. C., Hutchinson, Kans.	20	299	12008	3.7	441.8
Kelly Bros., La Port, Ind.	5	276	10082	4.1	411.4
Langless, Kenneth B., Kennedy, N. Y.	13	311	11753	3.5	411.5
Lefler, R. M., Willard, N. C.	7	306	12501	3.3	411.5
Leonard, H. Clinton & Son, Paulsboro, N. J.	23	308	11469	4.0	459.2
Leone, Charles R., Suncook, N. H.	15	304	9994	3.7	369.0
Lewis, Gardner L., Jr., Norwich, Vt.	19	272	11807	3.7	435.9
Lord, Merle Dee, Peck, Mich.	9	313	13724	3.5	476.5
Lucey, Chester D., Janesville, Wis.	12	310	13975	3.7	512.4
Marshfield Experiment Station, Marshfield, Wis.	20	300	11004	3.5	388.5
Maryland State Reformatory for Males, Breathedsville, Md.	65	312	11300	3.7	413.7
McCarter, A. R., Rochester, N. H.	10	304	11434	3.8	434.5
Michael, Guy E., Scottsville, N. Y.	42	299	12297	3.5	427.1
Michigan State College, East Lansing, Mich.	13	308	13482	3.8	506.7
Midland Holstein Farm, Modesto, Calif.	59	298	12483	4.0	495.4
Miller, Charles F., Greencastle, Pa.	44	291	11757	3.6	420.2
Mitchell, Robert K., Southbury, Conn.	40	277	8227	3.6	293.0
Molers' Belmont Dairy, Co., Dayton, Ohio	11	309	12455	3.6	449.0
Montgomery, Henry A., Farm No. 2, Howell, Mich.	11	284	9194	3.6	334.3
Muller, Ralph A., Washington, Ill.	12	307	14000	3.7	515.7
Myers, Nelson, Greencastle, Pa.	40	300	10694	3.7	393.5
Nelson, Harvey A. & Sons, Union Grove, Wis.	36	275	11772	3.6	428.0
Newman, John A. & Sons, Culver, Ind.	36	283	10145	3.9	399.9
North Carolina State College of Agr. Raleigh, N. C.	26	281	10054	3.6	358.8
Olds Oil Co., Stanford, Ky.	8	300	10116	3.7	374.8
Pfeiffer, George W., Chebanse, Ill.	14	306	13122	3.6	475.6
Pfundheller, Oscar, Spooner, Wis.	12	321	11716	3.5	414.9
Post, Harold A., Flint, Mich.	17	306	11005	3.5	390.1
Prenkert, Lewis, Galien, Mich.	9	303	10478	3.9	406.5
Quist, A. J. & Alvin J. Quist, Fresno, Calif.	45	277	10453	3.7	388.9
Ray, Robert L., Eau Claire, Wis.	21	309	12309	3.5	426.0
Schultz, Wayne S., East Greenville, Pa.	9	319	11628	3.4	397.2
Shoop, Joe, Findlay, Ohio	12	300	10087	3.7	374.2
Skewes, Clinton, Union Grove, Wis.	10	287	10235	3.7	375.4
State School for the Blind & Deaf, Raleigh, N. C.	27	297	10092	3.8	381.6
Swall Farms, Tulare, Calif.	9	312	10253	3.7	377.6
Taylor, Ottis, Delta, Iowa	18	294	8874	3.5	308.9
Vail, Ward & Milton Sharick, St. Johns, Mich.	10	271	10591	3.6	376.0
Vaniard Farm, Amlin, Ohio	27	314	12785	3.7	471.3
Waldson, Carl N., Fond du Lac, Wis.	18	307	12093	3.8	456.9
Wesemeyer Bros., Grafton, Ohio	24	305	11957	3.5	417.9
Classification 3X-2X					
Brubaker, A. G., Myerstown, Pa. (1-9) *	10	298	10572	3.8	403.0
General Cochran Farm, Fort Plain, N. Y. (19-17)	36	308	11396	3.6	408.4
Grafton State School, Grafton, N. Dak. (36-1)	37	285	13134	3.3	432.2
Nataline, Joseph, Thompson, Pa. (9-2)	11	305	13761	3.9	541.0
Trunz, Mrs. Amalie, Millerton, N. Y. (28-20)	48	309	13127	3.8	505.1

* (1-3X-9-2X)

SILVER MEDAL TYPE SIRES

	Daus. Fresh or 3 Yrs. Old	% Daus. Classified	Avg. Score	Required Score
ALTA VISTA LOCHINVAR SUPREME 1027312 (VG) Philip Rahl, Washingtonville, N. Y.	19	63%	82.5	82.0
BAKER FARM GOLIATH 720120 (GP) R. P. & L. K. Ullmann, Detroit, Mich.	25	80%	83.0	81.0
BANCROFT ACRES DUNLOGGIN CHIEF 902794 (GP) Olsson, Pollard & Fonberg, Turlock, Calif.	42	96%	81.0	81.0
LOS ROBLES LYONS ORMSBY SEGIS 873608 (GP) Frank Hopkins & Son, San Jose, Calif.	42	81%	83.4	81.0
PABST WINTERTHUR ZEUS 931354 (EX) H. F. duPont, Winterthur, Del.	30	67%	82.0	82.0
WIS LEADER 915940 Imig Brothers, Neillsville, Wis.	32	75%	83.8	81.0

SILVER MEDAL PRODUCTION SIRE

	No. Pairs	Dau. Avg. Milk	Dau. Avg. %	Dau. Avg. Fat	Dams Avg. Fat	Dau. Avg. Required
KYLAND FOBES BURKE 2D 950651 (VG) Duane Hoffman, Black River Falls, Wis.	17	13230	3.72	492	460	475

GOLD MEDAL SIRES

BAKER FARM GOLIATH 720120 (GP)
R. P. & L. K. Ullmann, Detroit, Michigan
BANCROFT ACRES DUNLOGGIN CHIEF 902794 (GP)
Olsson, Pollard & Fosberg, Turlock, Calif.
LOS ROBLES LYONS ORMSBY SEGIS 873608 (GP)
Frank Hopkins & Son, San Jose, Calif.
PABST WINTERTHUR ZEUS 931354 (EX)
H. F. duPont, Winterthur, Del.
WIS LEADER 915940
Imig Brothers, Neillsville, Wis.

HERD CLASSIFICATION

Classification summaries are reported on 52 herds. The figure in parenthesis following the name and address of the owner represents the number of times that the herd has been classified. When the figure does not appear, it indicates that this is the first time that the herd has been inspected. The Herd Classification rules require cancellation of certificates of registry of animals classified "Poor". The owner is accorded the privilege of surrendering other certificates for cancellation if he wishes. Such animals are not included in the published summary.

Owner	EX	VG	GP	G	F	TOTAL
Henry E. Abell, Medina, Ohio	0	2	7	20	4	33
Donald J. Arthur, Laceyville, Pa. (9)	0	7	20	9	1	37
Clark Bowen, Wellsboro, Pa. (6)	0	7	10	6	1	24
Roy S. Bowen, Wellsboro, Pa. (4)	0	3	9	7	2	21
Milton M. Brown, Georgetown, Md.	0	1	11	10	1	23
Floyd H. Carlton, Springville, Pa. (2)	1	0	8	5	2	16
J. P. Carroll, Manquin, Virginia	0	5	28	31	9	73
P. B. Cavanagh & Sons, Burton, Ohio (5)	0	10	19	19	1	49
S. L. Culver, Laceyville, Pa. (5)	0	3	11	14	4	32
Russell S. Dayton, Montrose, Pa. (5)	0	3	13	10	0	26
Devine's Mount Hope Farm, Taunton, Mass. (3)	2	14	42	34	3	95
Estate of George M. Dibble, Starrucca, Pa. (7)	0	5	17	8	2	32
Ross B. Fackler, Shelby, Ohio	0	1	6	8	1	16
J. A. & W. D. Fairchild, Berwick, Pa. (4)	0	11	19	18	4	52
Loyd E. Fassett, Meshoppen, Pa.	0	0	7	15	4	26
A. S. Hallock, Laceyville, Pa. (8)	0	2	7	3	0	12
J. T. Harding, Tunkhannock, Pa. (2)	0	3	4	7	0	14
John M. Hardy, Brigham City, Utah	0	3	6	14	4	27
Donald Haynes, Starrucca, Pa. (2)	0	1	5	10	10	26
Sanford N. Hedegard, Manteca, Calif. (4)	1	9	20	7	3	40
Hillside Farms, Inc., Wilkes-Barre, Pa.	0	5	15	24	3	47
Anna S. Hogate, Pawling, N. Y.	0	0	14	22	7	43
Carl Hibbard, Springville, Pa.	0	3	3	4	0	10
Wendall C. Hull, Enosburg Falls, Vt.	0	1	5	7	0	13
Donald W. Johnson, Anthony L. Michel, & Roswell Chrisman, Bartlett, Ill.	0	5	15	18	7	45
R. A. King & Sons, Wichita Falls, Texas	0	0	5	12	10	27
Douglas Knights, Sandwich, Ill. (5)	2	11	9	1	0	23
Joe A. Lamb, Gilbert, Ariz. (3)	0	8	5	4	2	19
Warren K. Lawton, Wellsboro, Pa. (2)	0	0	8	6	2	16
Irvin M. Macafee, Milan, Pa. (3)	0	6	18	23	3	50
Jerry MacMillan, Hudson, Ohio (3)	0	3	9	5	1	18
Kenneth Merrill, Blackfoot, Idaho (3)	1	7	11	8	1	28
A. C. Mishler, Mogadore, Ohio	0	1	3	5	1	10
Arthur L. Morrison, Laceyville, Pa. (2)	0	2	4	7	1	14
Francis Neiner, Manteno, Ill.	0	2	8	6	0	16
NEPA Artificial Breeding Co-op., Tunkhannock, Pa. (5)	0	10	3	1	0	14
J. Clarence Paxton, Washington, Pa. (5)	0	5	9	8	0	22
The Pennsylvania State College, State College, Pa. (8)	4	14	16	12	4	50
Robson Bros., Ogden, Utah (5)	1	7	12	11	0	31
Saxet Farms, Natalia, Texas	0	1	11	14	15	41
Leroy D. Smith, Broken Arrow, Okla.	0	2	9	13	6	30
P. M. Sorenson & Sons, Centerfield, Utah	0	1	3	6	5	15
Ernest B. Spencer, Millerton, Pa. (7)	2	4	13	15	5	39
Stuart Land & Cattle Co. of Virginia, Inc., Rosedale, Va. (2)	0	3	22	15	8	48
Walton Suddath, Bluefield, W. Va. (3)	0	0	2	7	2	11
Richard Swanson, Amery, Wis.	0	0	12	4	1	17
R. P. & L. K. Ullmann, Manchester, Mich. (11)	1	17	22	7	0	47
Wackerman Bros., Orland, Calif. (5)	0	9	21	10	0	40
F. C. Warner, Tazewell, Va.	0	7	24	13	3	47
Merrill N. Warnick & Sons, Pleasant Grove, Utah (9)	0	5	10	7	1	23
C. Vance Weld, Warren, Pa. (2)	0	3	7	3	1	14
Walter S. & Pearl W. Whitbeck, Franklin, N. Y. (2)	0	5	21	15	2	43

PROGRESSIVE BREEDERS' REGISTRY

Name and Address	Number Yrs.	Animals Registered	Number Freshened	Bred by Owner	Cows H. T.	Cl.	Avg. Prod.	Classif. Score
D. W. Huenink, Cedar Grove, Wis.	9 Yrs.	15	12	11	10	2X	472.1	82.3
Paul E. Barfknecht, Rice Lake, Wis.	5 Consec. Yrs.	36	28	26	20	2X	440.5	81.0
Marvin L. Cook, East Sparta, Ohio	5 Consec. Yrs.	27	15	15	14	2X	491.3	82.0
P. G. Boerger & Son, Marysville, Ohio	4 Consec. Yrs.	23	14	14	11	2X	546.3	83.2
H. O. Elmer, Monticello, Wis.	4 Yrs.	54	35	35	31	2X	470.2	84.9
Martin Gunnulson, Cambridge, Wis.	4 Yrs.	38	23	19	19	2X	431.6	82.5
Cecil Beers, Prattsville, N. Y.	2 Consec. Yrs.	39	25	24	22	2X	491.5	81.5
L. W. Churchill, Westmoreland Depot, N. H.	2 Consec. Yrs.	87	49	49	42	2X	385.4	82.9
Leonard Seybold, Forest Junction, Wis.	2 Consec. Yrs.	35	26	25	22	2X	429.2	82.5
Silvis Farms, Inc., Greensburg, Pa.	2 Consec. Yrs.	44	24	19	31	1-3X	433.4	82.6
Thomas E. Maberly, Rupert, Idaho	2 Yrs.	17	11	10	9	30-2X 2X	481.2	82.5
Albert Mapp, Urbana, Ohio	1 Yr.	26	14	14	12	2X	459.3	81.4
Earl D. Rockwell, Union City, Pa.	1 Yr.	33	17	17	14	2X	403.3	81.0
Wm. C. Wittmus & Son, Harvard, Ill.	1 Yr.	31	30	27	30	2X	398.7	81.0

FINGER LAKES CLUB SALE

Catalog Summary		
49 Females		
2 Yrs. & Over	$22,080	$462.86
(11 calves under 3 mos. s. w. d.)	817	74.27
3 Bred Yearlings	1,215	405.00
52	$24,712	$475.23

The second annual sale held by the Finger Lakes (New York) Holstein Club was held at Ithaca on Sept. 20, in the show pavilion at Cornell University. New York and Pennsylvania buyers were on hand and paid an average of $475 for 52 head. William Davis, Ludlowville, was chairman of the sale committee, with Adrian T. Personius making the selections. The sale was managed and sold by R. Austin Backus, Mexico, N. Y.

Harlan Driscoll, Venice Center, N. Y., was the largest buyer and also paid the top price, heading his selections with Fall Creek Betty Wayne, a 2-year-old granddaughter of Pabst Barta Prilly Wayne 21st from the consignment of L. V. Lamotte, Freeville, N. Y. The price was $700.

Details on those selling for $500 and over:

Harlan Driscoll, Venice Center, N. Y. (11)
Fall Creek Betty Wayne (2-50) 700
(L. V. LaMotte, Freeville, N. Y.)
Fall Creek Ormsby Tess (9-50) 550
(V. Jane LaMotte, Freeville, N. Y.)
Langdonhurst Double Jonquil (12-48) 550
(Walter Baurle, Dryden, N. Y.)
Fall Creek Ormsby Beacon (12-48) 545
(L. V. LaMotte, Freeville, N. Y.)
Raymond G. Luce & Son, Groton, N. Y.
Teeterhill Dean Jean (1-49) 660
(Arthur James Teeter, Ithaca, N. Y.)
Warne Aiken, Fairhaven, Mass. (3)
Cornell Ada Hestia (4-50) 650
Cornell Leo Loraine (5-50) 600
(Cornell University, Ithaca, N. Y.)
Marshall Bros., Ithaca, N. Y. (3)
Shady Gorge Rag Apple Susie (8-48) 630
(H. R. Andrews, Endicott, N. Y.)
Dornhome Jim Lass (11-48) 500
(Floyd E. Dorn, Brooktondale, N. Y.)
Harvey Stevenson & Son, Ithaca, N. Y.
Ferry Lane Polly Johnny (3-48) 615
(George Pringle, Nichols, N. Y.)
Sidney B. Tallman, Genoa, N. Y. (3)
Lawbro Posch Spitfire Gerda (2-50) 600
(Lawrence Bros., Binghamton, N. Y.)
Ferrylane Mertie Aristocrat (2-49) 520
(George Pringle, Nicholas, N. Y.)
James M. Wood, Groton, N. Y.
Ferry Lane Minnie Blend (2-48) 600
Ferry Lane Emma Laddie (12-49) 545
(George Pringle)
Waltlyn Rag Apple Posch Beth (3-50) 510
(Walter Baurle, Dryden, N. Y.)
Lyon Bros., Candor, N. Y.
Lawbro Posch Ormsby Spitfire (11-49) 550
(Lawrence Bros.)
Supreme Rag Apple Aaggie (10-46) 550
(Thomas Patton, Shaker Farm, Windsor, N. Y.)
Walter Allmandinger, Richford, N. Y.
Silver Top Rag Apple Keyes (3-48) 535
(Robert & Lynn Wright, Freeville, N. Y.)
Fayne Lyons Colantha Posch (5-47) 500
(Lyons Bros., Candor, N. Y.)
Robert & Lynn Wright, Freeville, N. Y. (2)
Granville Wonder Governor (2-47) 505
(Clarence Willcox, Groton, N. Y.)

John Koris, Groton, N. Y. (2)
Bonnierest Dunloggin Cal (11-45) 500
(Frank Kratochvil, Groton, N. Y.)
William L. Davis, Ludlowville, N. Y.
Chambers Reprint Violet (5-50) 500
(Adrian T. Personius, Ithaca, N. Y.)

Statistical data furnished by R. Austin Backus, Mexico, N. Y.

FRED C. WETMORE CO.
Livestock Photographers
4323 W. 143d St.,
Phone — Winton 1-8095
Cleveland 11, Ohio

S. C. Sprunger
"Dairy Cattle Auctioneer"
Phone 37
KIDRON, OHIO

C. B. SMITH—
LIVESTOCK AUCTIONEER
Specializing in Holsteins
My lifetime experience in all phases of Holstein endeavor is at your service. It pays to employ an auctioneer who knows values.
Address, Williamston, Mich.

J. O. FENSTERMAKER
PURE BRED LIVESTOCK
AUCTIONEER
Holsteins a Specialty
Homerville, Ohio Phone 2587

We will be ready to give service to our United States customers as soon as the embargo is lifted.
SHORE HOLSTEINS LTD.
(Telephone Byron 16-R-181)
GLANWORTH, ONTARIO

STROHMEYER & CARPENTER, Inc.
Photographers of Animals
White Plains — Box 788 — N. Y.

"Dairy Animals—Our Specialty"
HOWARD S. DUNHAM
ANIMAL PHOTOGRAPHER
Box 173 Phone 1330
McPHERSON, KANSAS

JAMES W. FERGUSSON
Buyer's Agent
Oxford County Holsteins
One or a Carload
Telephone 70-W
Ingersoll, Ontario, Canada

LELAND J. OSBORN
Sale Mgr. — Auctioneer
NEW ADDRESS:
Pierceton, Indiana (RD 2)
Phone: 40F21.
Farm located 2 miles south of Pierceton, on State Road 13, or 8 miles east of Warsaw, on U. S. 30, then 2 miles south on State Road 13.

GLENN CASEY
HOLSTEIN AUCTIONEER
Phone 266
Williamston, Michigan

Keep Your Records Straight With a WORLD Herd Register

MASTER HERD REGISTER
A 3-ring loose-leaf binder of top quality (Fabrikoid, imitation leather). Waterproof, will last a life-time. Sheets for 75 cows, 8 blanks for males, 10 extra pedigree blanks, index, etc. Size 11½ x 9 inches. 700 sheets.
Price $7.00
Extra blanks, 100 for $1.50; 50 for $1.00

POCKET HERD REGISTER
A 2-ring binder of the same quality imitation leather as the "Master". 87 blanks for females; 10 for males; service record blanks, index. Size 5¼ x 8¼ inches. 100 blanks. Price $5.00
Extra blanks, 100 for $1.00; 50 for 75c

BARN BOOK
A handy book to hang on a nail in the barn. Space for 50 cows and several years' breeding records, etc. Bound in heavy cream-colored paper.
Price $ .75

CERTIFICATE FILE ENVELOPES
For filing registration certificates and transfer certificates, etc.
Price: $1.50 per 100; $1.00 for 50; 40c for 12

MILK RECORD SHEETS
For recording milk weights in barn. Room for 12 cows, 31 days.
Price $1.00 per dozen

Order From
HOLSTEIN-FRIESIAN WORLD, Lacona, N. Y.

Holstein-Friesian World

The Newspaper of the Breed

VOLUME 49, No. 20 **OCTOBER 18, 1952**

Established 1904

Holstein-Friesian Register ..... Est. 1886
Black and White Record ..... Est. 1916

Published at Lacona, N. Y., the first and third Saturday of Each Month, by Holstein-Friesian World, Inc.

M. S. PRESCOTT, Editor
WM. A. PRESCOTT, Associate Editor
THEODORE PRESCOTT, Associate Editor
FAY C. BARNEY, Associate Editor
ROBERT H. HASTINGS, Associate Editor
MABEL C. CHASE, Editorial Assistant

Subscription price for the United States and Canada, $2.00 per year; in advance. Foreign subscriptions, $3.00 per year. First Class Mail subscriptions (U. S. and Canada) $10.00 per year; Air Mail subscriptions (U. S. $24.00 per year).

The figures following the address on the mailing label of each paper indicate the month and the year to which the subscription is paid and answers the purpose of a receipt. All subscriptions are discontinued promptly upon expiration. The WORLD subscription list is filed geographically by town and state. Accordingly, when you change your address, **please be sure to give your old address as well as the new.**

Subscribers may obtain microfilm copies of annual volumes starting with the year 1949 by arrangement with University Microfilms, 313 N. First St., Ann Arbor, Mich.

Advertising rates upon application.

News and advertising forms close nineteen days in advance of publication dates.

Holstein-Friesian World, Lacona, N. Y., Phone Sandy Creek 3301

FUTURE PUBLICATION DATES
Nov. 1-15; Dec. 6-20, 1952

Directory of Officers and Fieldmen of

THE HOLSTEIN-FRIESIAN ASSOCIATION OF AMERICA

President ..... Harold J. Shaw, Sanford, Maine
Vice-President ..... J. Homer Remsberg, Middletown, Md.
Executive Secretary ..... H. W. Norton, Jr., Brattleboro, Vt.
Asst. Executive Secretary ..... Robert H. Rumler, Brattleboro, Vt.
Director of Extension ..... Glen M. Householder, Brattleboro, Vt.
Counsel ..... Clinton M. Horn, Terminal Tower, Cleveland, Ohio

NATIONAL FIELDMEN

Allen N. Crissey, 360 Worthington St., Springfield 3, Mass.
Charles Brace, Lone Rock, Wisconsin.
John H. Stewart, 1501 First Ave., S., Sioux Falls, S. D.
Russ Miller, 314 Fulton St., Williamston, Mich.
Robert J. Howard, Box 309, Batavia, Ill.
Gerald J. Plowman, 115 North 3rd West, Logan, Utah.
Richard Nelson, 1020 North Old Manor, Wichita, Kansas.
Lawrence Richter, McDonogh, Md.
Robert L. Cain, P. O. Box 1071, Knoxville, Tenn.

FULL TIME STATE FIELDMEN

W. D. Brown, Sec'y, N. Y. Holstein-Friesian Assn., 706 Seneca Bldg., 121 E. Seneca St., Ithaca, N. Y.
Maurice A. Mix, N. Y. Holstein-Friesian Assn., 706 Seneca Bldg., Ithaca, N. Y.
A. T. Personius, N. Y. Holstein-Friesian Assn., Ithaca, N. Y.
I. D. Hadley, Ohio Holstein-Friesian Assn., Wooster, Ohio.
Geo. Nichols, Ohio Holstein-Friesian Assn., Wooster, Ohio.
Robert E. Strickler, Fieldman, California Holstein-Friesian Assn., 225 Anglo Bank Bldg., Fresno, Calif.
Arthur W. Nesbitt, Sec'y-Fieldman, Pennsylvania Holstein Assn., Klinger Heights, State College, Pa.

BOARD OF DIRECTORS

Terms Expire 1953: Merrill N. Warnick, Pleasant Grove, Utah; Fred J. Nutter, Corinna, Me.; Richard N. Wills, McDonogh, Md.; Leon A. Piguet, East Aurora, N. Y.
Terms Expire 1954: H. G. Miller, Northfield, Minn.; Fred W. Tullis, Monroe, Mich.; Herman A. Snyder, Montourville, Pa.; Iver Youngquist, Bow, Wash.
Terms Expire 1955: Ernest M. Wright, Waterloo, Iowa; Clair I. Miller, Medina, Ohio; Scott Meyer, Hannibal, Mo.; Harvey Nelson, Union Grove, Wis.
Terms Expire 1956: T. Hobart McVay, Nickerson, Kansas; David J. Roberts, Sauquoit, New York; Mark L. Borror, Springville, Calif.; John P. Case, Naperville, Illinois.

Holstein Letterheads

Modern, individual business stationery will add distinction to your Holstein enterprise. Inexpensive — 500 sheets and envelopes (Hammermill Bond) $14.00 and up.

Send for NEW portfolio of sample letterheads now in use by leading breeders from coast to coast, suggesting many different designs, color combinations, type faces, cuts, decorations, etc. Price list included.

THE CORSE PRESS, Incorporated

"Holstein Printers Since 1885"

SANDY CREEK, Box A, New York

Smiles —

The girl who slaps you may not want to hurt your feelings as much as she wants to stop them.

A little boy at school for the first time was sobbing bitterly.

"What's the matter, Milly?" asked the teacher.

"I don't like school and I have to stay here until I'm fourteen," wailed the lad.

"Don't let that worry you," said the teacher, "I have to stay here until I'm sixty-five."

"I want you to know that I can see through your subterfuge," said he.

"Well, who couldn't," demanded the maiden, "after all, it's only silk."

In a finance company a $100 bill softly approached a $50 bill and coyly asked, "Dearie, what are you doing tonight?"

"Tonight?" she asked. "I don't know, Honey, but this afternoon I may be a loan."

Husband (at breakfast): "For the fourteenth time I'm telling you—I was not out gambling with the boys last night!"

Wife: "No? Then how come you just shuffled the toast and dealt me five slices?"

Good Question

Mother nodded to the minister as he passed by . . .

"Who's that, mother?"

"That's the man who married me, dear," she said.

"If that's the man who married you, what's Pa doing at our house?"

Shin and Shame

McGregor: "What's the idea of a mourning band on your left leg, Jack?"

Jock: "Me mither passed away."

McGregor: "But why on your leg instead of your sleeve?"

Jock: "She was me stepmither."

Teacher—Johnny, where is Brazil?

Johnny (stalling)—Where do you think it is?

Teacher—I don't think, I know.

Johnny—I don't think I know either.

Long Training

Billy—"You sure drive well, Lily—you handle that car like a veteran."

Lily—"Thanks, Bill, but how do you know? Did you ever see me handle a veteran?"

Strip Cropping and Contour Farming

Since 1941—pioneers in the art of soil conservation for the future generations of farming.

THIS foresight has been good to us. We are pleased to think we cooperated with our government to help make Dutchess County a federal district for the conservation of soil with resultant increased production of roughages for better husbandry.

These choice field chopped and dehydrated legumes and grasses are from our properly mineral balanced soils—this—your assurance for your cattle of adequate mineral intake in their roughage.

1st, 2nd and 3rd cutting alfalfa and timothy.
1st and 2nd cutting clover
1st and 2nd cutting reed canary grass.
1st and 2nd cutting birdsfoot trefoil and timothy.

These materials are pea green upon dehydration and contain the very minimum of moisture with the maximum palatability and protein. All materials are baled with wooden slats and wire tied—hydraulically pressed under 1400 pounds pressure per square inch, resembling a bale of shavings.

From all the drought areas in the east, northeast, southeast, we are being swamped with inquiries concerning our dehydrated hay products to supplement their extremely short hay and grass silage programs.

Yes—and for the herd sire—hay roughages for that assured maximum production of semen. Use dehydrated legumes and grasses as produced by the dehydrating method at—

THE HEDGE — Pine Plains, N. Y.

The Pendulum Keeps Swinging...

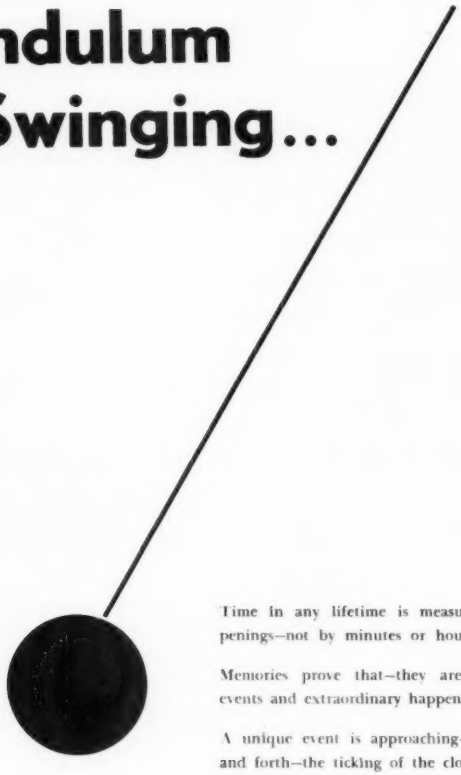

Time in any lifetime is measured by events and unique happenings—not by minutes or hours or calendars.

Memories prove that—they are always associated with certain events and extraordinary happenings.

A unique event is approaching—the pendulum is swinging back and forth—the ticking of the clock grows louder and louder as it always seems to, with the nearness of a much anticipated moment —the emotions of hope, fear, relief, and satisfaction have been experienced—and the pendulum just keeps swinging back and forth, back and forth—and the awaited moment draws ever closer.

Butterfly Farms

Mexico, New York

R. Austin & Jay W. Backus — **William T. McReynolds** — **Robert E. Hogarth**

Owners **Herdsman** **Farm Manager**